Home
TELEPHONE 383-4111
CLASSIFIED 386-2121

The Daily Colonist.

Vancouver Island's Leading Newspaper Since 1858

Showers, high 48 (9 C)
Weather Details On Page 2

No. 79 – 117th Year · VICTORIA, BRITISH COLUMBIA, SATURDAY, MARCH 15, 1975 · 15 CENTS DAILY 30 CENTS SUNDAY

Aides never warned us, 2 ministers say

Someone's lying, says controller

Jamieson
. . . saw news reports

OTTAWA (UPI) — Two federal cabinet ministers maintain their staffs in 1972 did not pass on to them allegations of corruption in Hamilton, Ont. harbor which local politicians had personally delivered to Ottawa.

The local politicians met with advisers close to both ministers—Jean-Pierre Goyer and Don Jamieson—in September, 1972, and warned of illegalities in the federally regulated Hamilton harbor. An investigation was finally launched Feb. 22, 1973.

That investigation led this week to a national harbor dredging contracts scandal implicating 14 top executives and 13 companies in a bid to defraud two governments of $1 million.

Letters made public Friday disclosed at least one of the local politicians, Hamilton controller James Campbell, flew in his personal plane to Ottawa Sept. 11, 1972. He delivered his warning to a top official, and left convinced the matter would be referred directly to Goyer, then solicitor-general.

Campbell maintained in an interview from his Florida residence Friday that he was assured by Goyer's deputy minister in a "nose to-nose" meeting in the summer of 1972 that an investigation had been started. "Someone is lying and it's not me," Campbell said.

Goyer said Friday, however, he was never told of the matter and this was confirmed by officials in his former department.

Instead, departmental assistant John Cameron referred the matter to Allan Baker, special assistant to the other minister concerned — Jamieson, who was then transport minister.

Baker said Friday he "must have" received the material and that it was passed on to deputy minister O. G. Stoner for relay to legal adviser John Gray.

Baker was asked if he had spoken of the matter to Jamieson, then involved in a national election campaign, and replied "I suppose I might have told him."

Jamieson, however, says he knew about the Hamilton matter only because of news reports and a letter from Hamilton city council containing certain allegations which he does not remember having actually seen. The letter was sent following an October, 1972 resolution by city council.

Herman Turkstra, a Hamilton city councillor, and aspiring politician Ken Barfknecht, also met separately with Gray and his assistant in September, 1972, and warned of wrongdoing in Hamilton.

Though the minister may not have been informed of the complaints of local politicians, officials in the transport ministry asked the Royal Canadian Mounted Police

Continued on Page 2

Goyer
. . . never told

Cities seek Arab cash

● Hydro goes back to U.S. market. Page 10

By HUBERT BEYER
Colonist Reporter

The Municipal Finance Authority of B.C. has decided to go to the Middle East money market for some of its future borrowings, it was learned Friday.

The decision to borrow "petrodollars" came at the MFA's annual meeting held in Victoria Thursday and Friday.

The authority, which borrows money on behalf of municipalities and regional districts in the province, is trying to raise $39 million immediately and expects to require another $39 million in September.

Future borrowings are expected to be in excess of $70 million a year.

Authority chairman Ron Andrews, mayor of the District of North Vancouver, said in an interview Friday the Middle East money market was "the most favorable" at the moment.

"We borrow Canadian dollars and pay back in Canadian dollars. There's no problem with currency exchanges and fluctuations," Andrews said.

The finance authority, he said, would probably get "the best deal possible" from the Middle East.

There was no possibility, Andrews said, to raise the required amount in the Canadian market, while the U.S. market would have unfavorable interest rates.

The MFA has raised $133.3 million for municipalities and regional districts in the four and a half years of its existence.

The agency has obtained a "double A" rating from the three main rating firms Moody's, Fitch's, and Standard and Poor's.

In Canada, only the federal government and the Ontario government enjoy a higher rating. The B.C. and Alberta governments have ratings equal to that of the MFA.

Because of its good rating, the authority can expect to save one-quarter of one per cent in interest rates on future debenture issues.

The MFA can borrow money twice a year — in March and September — but there's no limit on the amount borrowed each time.

The authority was created to enable small municipalities and regional districts to borrow money for capital expenditures at reasonable interest rates.

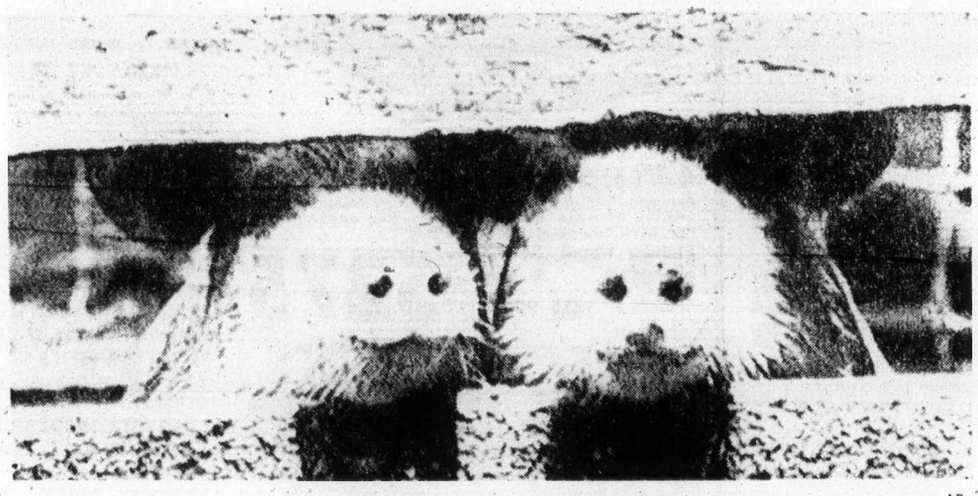

— AP

Sealed in?

Photographer proved he had a nose for good pictures when he took this one. If you haven't noticed by now, look closely at what appears to be two baby white Harp seals. Actually, they're white noses of two pigs poking through crack in fence.

Curtis blocked in Levi chase

Human Resources Minister Norman Levi was again attacked in the Legislature Friday over a $200 donation but was saved from the main punch by Speaker Gordon Dowding.

David Anderson (L-Victoria) fired the first salvo during his budget debate speech during which he reviewed what he considered the weaknesses of various cabinet ministers.

He described Levi as "a minister of human resources who would have us believe there is some direct connection between money deposited in his bank account on Sept. 7 (1972) and a cheque written two days earlier on another account, in another bank and signed by his wife. I think it's time this government got the message. The big lie may work for a while, but it won't work for ever."

Hugh Curtis (SC-Saanich and the Islands) didn't fare so well when he attempted to pursue Levi further.

"We have here a possibility of a manufactured defence . . ." was as far as Curtis got before being ruled out of order by Dowding.

"You cannot make charges of a personal nature," Dowding said.

"You are denying again a member's right to speak," Curtis challenged.

"You are not obeying the rules," said Dowding.

"You are denying fair comment," snapped Curtis.

"Why should I change the rules for you? You cannot doubt the word of a member," Dowding replied.

Curtis said he wasn't doubting anyone's word but wanted the house to discuss what he termed a grave moral question.

Health Minister Dennis Cocke shouted across the floor, "You're attempting to smear."

Curtis finally bowed to the speaker's ruling but said,

Continued on Page 2

4,000 Island workers now idled

Hooker pickets hit Port Alberni

The 14 striking employees of Hooker Chemicals plant in Nanaimo Friday put up picket lines at MacMillan Bloedel's Port Alberni operations, shutting down the pulp mill, shingle plant and two sawmills and bringing to more than 4,000 the number of Island workers idled by the Hooker dispute.

The 14 Hooker strikers appeared at the Alpulp mill in Port Alberni at 7 a.m. The four major unions working in the mill met to decide their reaction to the move and by 10 a.m. had informed Alpulp management they would not cross the picket line.

The Alpulp shutdown displaced about 1,400 mill employees. By early afternoon, MacMillan Bloedel had decided to shut down the shingle plant and both the Somass sawmill, which receives steam from Alpulp, and the Alberni Pacific sawmill, which supplies chips and hogfuel to the mill. Those shutdowns affect about 1,600 more workers.

The Hooker workers, members of Local 8 of the Pulp, Paper and Woodworkers of Canada, struck the Nanaimo chemical plant last Friday.

On the weekend, they picketed MacMillan Bloedel's Harmac division and more than 1,000 workers there refused to cross their lines. On Wednesday, the Schon Timber Ltd. sawmill, which supplies wood chips to Harmac, closed because of the Harmac shutdown.

MacMillan Bloedel reacted angrily Friday to the developments at Port Alberni, saying the strike was illegal and that it has applied to the B.C. Labor Relations Board to have the picketing brought to an end.

The Hooker workers picketed the Alberni operations because, they said, MacMillan Bloedel is using Hooker chemicals in the plant. The company said, however, that the chemicals being used did not come from the Nanaimo Hooker plant in Tacoma and therefore could not be considered "hot."

The company also said, in a statement from its head office in Vancouver, that if the Island shutdowns of its operations continue, the Port Alberni plywood mill, which employs 450 people, and its Canadian White Pine sawmill di-

Continued on Page 2

50-picture star dies at 55

LOS ANGELES (AP) — Susan Hayward, the red-haired actress who won an Academy Award for her role in I Want to Live, died Friday at her home in Beverly Hills. She was 55.

Miss Hayward had been suffering from a terminal brain tumor for two years. She died suddenly after suffering a seizure, her physician said.

The actress appeared in more than 50 films and was one of the most sought after stars in Hollywood.

Hayward
. . . brain tumor

Israel massing forces at front – Palestinians

BEIRUT (UPI) — Israel is massing troops along its frontiers with Lebanon and Syria in preparation for a wide-scale offensive, the Palestinian guerrilla news agency Wafa said Friday.

It said the Israeli buildup was seen Thursday night "along the Lebanese and Syrian border with occupied Palestine. The sound of Israeli vehicles could be heard clearly all night as they approached the Lebanese and Syrian frontiers."

Students hurl stones at Mexican president

MEXICO CITY (UPI) — President Luis Echeverria was grazed Friday when he was forced to flee Mexico's National University campus as several thousand angry students hurled bricks, bottles and stones.

A presidential spokesman first denied, but later admitted that Echeverria had suffered a cut on his forehead when he was struck by what apparently was a stone, as he fled the Salvador Allende Auditorium where he was shouted down by students who refused to let him speak.

Blood from the head wound splattered on the president's white shirt, the spokesman said.

Echeverria
. . . grazed

"It was only a minor injury," he explained. "The president changed his shirt after returning to Los Pinos," the presidential residence.

Echeverria was driven away from the strife-torn campus in a car belonging to friendly students.

The official presidential car was defaced with an epithet spelled out in red paint calling Echeverria a "murderer."

The purpose of Echeverria's visit was to reach final truce with those students who still resent his role, as then secretary of interior, in the pre-Olympic games riots of 1968 in which 50 persons were officially reported killed.

Inside

Chop B.C. cabinet to 10 – Anderson —Page 14

UVic athletes help Canadians win —Page 20

Bridge	32
Church news	16, 17
Classified	28-31
Comics	13
Crossword	33
Entertainment	24
Family	27-29
Finance	8-10
King Winterfish	25
Marine Calendar	6
Names in the news	11
Provincial court	11
Sports	20-23
Television	31

Russian's heart atom-powered

MOSCOW (UPI) — A Soviet doctor has placed an atomic-powered pacemaker in the body of a 63-year-old man to run his heart, the Tass agency said.

The official Soviet news agency said Friday the patient, whose name was given only as Yakov Sh., "feels fine and will resume work some time later."

Tass said the patient was the first Soviet citizen to receive the pacemaker. It had reported earlier the device was used in three operations.

The news agency said the pacemaker was attached to the inner portions of the heart through a device inserted in the patient's jugular vein — a vein in the neck.

The pacemaker is powered by an isotope — a lighter weight of radioactive plutonium-238. Tass said the power supply would last 10 years.

The pacemaker, known as an atomic electro-cardiac stimulator, was implanted at a Moscow clinic, headed by scientist Boris Petrovsky, Tass said.

Vancouver's mail knotted

VANCOUVER (CP) — Public Service Alliance members appeared for the second day Friday at the city's main post office, blocking entrances and tying up mail service in the Greater Vancouver area. (See also Page 12).

Picard
. . . 'part of life'

CBC attacked for 'gift-wrapped garbage'

OTTAWA (CP) — The CBC was accused Friday of handing the public obscenity, profanity and "gift-wrapped garbage" in its television drama programs.

Members of the Commons broadcast committee protested to CBC president Laurent Picard that the publicly-owned television and radio system spends too much time dramatizing the tribulations of the foul-mouthed, the violent, the unhappily married and the sexually preoccupied members of society.

"All you seem to dwell on are the losers," Ontario Liberal Ralph Stewart told Picard during debate on $352 million in CBC spending estimates for 1975-76. "You show the unseemly side — the people on welfare — yet there are happy families and successful marriages in this country."

Stewart and other committee members criticized several programs in the CBC drama series as well as a documentary on labor problems in Trail, B.C.

The programs included Baptizing, by Alice Munro, which dealt with religious fundamentalism and the sexual activities of a teen-age girl; Ten Lost Years, by Barry Broadfoot, which used strong language to depict living problems during the Depression of the 1930s, and You're Gonna Be All Right Jamie Boy, by David Freeman, which dealt with tensions within a family.

B.C. Conservative Howard Johnston said that he, like other MPs, has received many protests from constituents about vulgar and obscene language and sexually-explicit scenes on CBC television.

He took issue with a statement by John Hirsch, CBC head of television drama, that the network has a responsibility to "give viewers "not only what they think they want . . . but the kind of high quality that the honest, creative artists we are trying to employ know that they will want once they try it, and once they get to like it."

Johnston said it was "strange" that the CBC would foster profanity with the aim of getting television viewers to like it. He accused Hirsch of taking a "gift-wrapped garbage approach" to television.

Picard said the CBC has a policy of rejecting programs that depict sex, violence and profanity as central themes but will not tamper with a writer's work if sex, violence or profane language are elements in programs on broader issues.

He said the policy is to broadcast such programs at late evening hours and to give

Continued on Page 2

ANDY CAPP

Levi pursued over cheque handling

From Page 1

"Let the record show that I have been denied."

James Chabot (SC-Columbia River) protested, "The speaker runs interference again."

He was ordered to withdraw the remark by Dowding and complied.

Outside the house, Curtis said he was surprised and disappointed in the speaker's ruling.

"The events of yesterday must be discussed in this house," he said. "In the premier's own terms, and I quote, 'I took the matter most seriously.' This is exactly the position we took. We take most seriously, too, the possibility that we have a manufactured defence."

Levi was accused Thursday by a Vancouver radio station of being indiscreet when he accepted a $200 cheque from Joe Hargitt, a Vancouver used-car dealer with a criminal record, and deposited it in his own bank account.

Anderson
. . . 'big lie'

Curtis
. . . 'I've been denied'

The cheque, dated Sept. 1, 1972, the day after Levi's election, was deposited in the Canadian Imperial Bank of Commerce in Vancouver on Sept. 7.

On Sept. 5, Levi's wife wrote a cheque on a joint family account at Vancouver City Savings for $100 payable to Joe Deriofreo, a Levi campaign worker.

On Sept. 15, Levi himself signed a Vancouver City Savings cheque payable to the Vancouver Centre federal NDP for $100. In the house Thursday he claimed the two $100 payments were justifiable and legal election expenditures.

Curtis said outside the house that he was not only dissatisfied with the speaker's ruling but also with the lack of information coming from the government benches on the Levi issue.

"A judicial inquiry should be the only way to go," he said. "It would at least give us the answers to some very important questions which have been raised."

Curtis said he wanted to ask the government why Levi had taken so long to make his statement to the house considering the admitted fact that he had been aware of the radio station's findings for the past week.

"I also wanted to ask why, if the minister made personal donations to the federal election campaign, the cheques did not come from the same account in which the $200 cheque was deposited," he said.

"Why did the minister make one donation in his own name and the other in his wife's name? How is it that the cheque to Denofreo was written two days before the cheque from Universal Divorce Financing (Hargitt's company) was deposited?

"Does the minister know whether his friend Joe Denofreo, who is now his executive assistant, reported the $100 donation on his income tax? Why were the cheques, offered to this house as 'pass-through' cheques, dated nine days apart?"

Curtis said he was not suggesting that Levi had done anything criminally wrong.

"This issue is a moral one and not a criminal one," he said.

Allan Williams (L—Vancouver-Howe Sound) asked the speaker Thursday to consider whether there had been a breach of privilege outside the house. In simple terms that request asks the speaker to decide whether Levi was libelled by the Vancouver radio station hot-liner.

Dowding has promised a ruling. Should he rule that a libellous statement was made, the broadcaster could be called before the bar of the house to justify his actions.

Never told—ministers

From Page 1

Sept. 18, 1972, to look into the matter.

The police are said to have reported there might be jurisdictional problems, as criminal offences seemed to be involved and these are supposed to be enforced by local and not national police.

The present transport minister, Jean Marchand, has said he first became aware of the possibility of Hamilton harbor irregularities not through his department but because of "newspaper reports."

On Jan. 16, five months after the complaints had been lodged in Ottawa by the three Hamilton politicians, Marchand asked the solicitor general to proceed with a Hamilton harbor probe.

According to Solicitor-General Warren Allmand the probe was officially launched Feb. 22, 1973.

He says the delay results from the fact that federal and Ontario police had to sort out jurisdictions before proceeding.

Allmand has said the Ontario Provincial Police and Hamilton city police were asked by Ottawa to take on the probe but declined, saying their resources were not sufficient for an investigation of this size.

Both the OPP and Hamilton police have denied ever having been asked to conduct the inquiry.

The Commons justice committee will hold a special session Monday night to hear Goyer's denial of any knowledge of the Hamilton harbor scandal while he was solicitor-general in 1972.

Conservatives demanded the special meeting Friday after it became evident that correspondence on the matter went through Goyer's office early in September, 1972.

CBC attacked

From Page 1

viewers advance warnings of program contents so that children can be sent to bed.

Ten Lost Years and Baptizing were, by viewers' accounts, both excellent drama productions, he said.

"Our objective is not to portray profanity, but profanity is part of some modern drama and part of life," he said. "There is little we can do."

Bob Briscoe (PC—Kootenay West) said the CBC "did a snow job on Trail" in its Pacificanada series program on labor troubles at the Cominco plant in the B.C. community. One picket-line fight in the production was rehearsed the day before and staged for a National Film crew, he charged. He said he agreed with the mayor of Trail who wrote to the CBC advising broadcasters to "stay out of our town."

Picard promised to investigate the staging charge. He said he would consider a Briscoe request that the CBC broadcast another film on Trail which was more favorable to the community.

UCLA coach loses aide

PROVO, Utah (UPI) — Frank Arnold, an assistant to UCLA's John Wooden for four years, has been named basketball coach at Brigham Young University.

Arnold inherits a team of young giants from deposed coach Glenn Potter who was forced into resigning after two consecutive losing seasons. Potters' teams also failed to produce winning records against state rivals Utah, State and Weber State.

Hooker

From Page 1

vision in Vancouver which employs several hundred, could be forced to shut down next week.

The Vancouver operation ships wood chips to Harmac and has limited storage space, the spokesman said.

The spokesman also said the shutdowns pose a long-term threat to employment because world lumber markets are unstable and interruptions in deliveries could cause a loss of orders for B.C. mills.

A company spokesman at Port Alberni indicated that a long shutdown would also affect logging operations. The current longshoremen's dispute has already caused extensive stockpiling of both lumber and paper products and there isn't room to store *much more, he said.*

The unions represented at Port Alberni's Alpulp mill are Locals 592 and 686 of the Canadian Paper Workers Union, Local 2354 of the International Brotherhood of Electrical Workers, and Local 15 of the Office and Technical Employees Union.

The shutdown of the sawmills affects members of Local 1-85 of the International Woodworkers of America. A spokesman for the local said the union executive is studying the situation but no meeting of the membership has been called.

The Hooker workers have said their strike is in part related to their failure to get a 7 per cent cost-of-living adjustment given two weeks ago to the company's North Vancouver employees.

However, a spokesman said there are also other grievances which prompted the walkout.

Your good health

By G. C. THOSTESON, M.D.

Dear Dr. Thosteson: I had two cervical polyps removed and they have recurred. Will douching with vinegar and water prevent their reappearance? — **Mrs. V.G.**

No, it won't. Recurrence of polyps is not uncommon. Another operation may be necessary. It's a simple procedure and can be done in the doctor's office.

Dear Dr. Thosteson: Would a fasting blood sugar test (not a sugar tolerance test) be sufficient to diagnose hypoglycemia? — **E.M.**

The single fasting blood sugar test might suggest hypoglycemia (low blood sugar), but only if the sugar reading is very low.

Blood sugar readings obtained in a tolerance test are more conclusive. These tests involve blood examination *over a period of six hours. They are also far more conclusive* than a single after-meal blood sugar test.

The Weather

March 15, 1975

Rain turning to showers by noon. Winds brisk south easterly turning to brisk south westerly by noon. Friday's precipitation trace. Sunshine nil. Recorded high and low at Victoria 46 and 36. Today's forecast high and low 48 and 38. Today's sunrise 6:29, sunset 6:18; moonrise 7:10 a.m., moonset 9:38 p.m. Sunday outlook: Sunny periods.

East coast of Vancouver Island — Rain turning to showers by noon. Winds light. Friday's precipitation nil. Recorded high and low at Nanaimo 52 and 33. Forecast high and low 48 and 32. Sunday outlook: Sunny periods.

West coast of Vancouver Island — Mainly cloudy with showers. Winds light to brisk westerly. Forecast high and low at Tofino 45 and 38. Sunday outlook: Sunny periods.

North coast — Mainly cloudy with occasional wet snow flurries. Lows near 30. Highs 35 to 40. Outlook for Sunday: Sunny periods.

Extended outlook Monday through Wednesday: Showery periods. Temperatures near normal. Highs 45 to 55. Lows in the 30s and lower 40s.

READINGS

	Max.	Min.	Precip.
St. John's	27	20	.55
Halifax	33	23	—
Fredericton	31	15	—
Charlottetown	23	15	—
Montreal	23	13	—
Ottawa	25	10	—
Toronto	27	21	.25
North Bay	29	6	—
Thunder Bay	34	—6	.12
Kenora	28	4	—
Winnipeg	26	4	—
Brandon	31	00	—
Churchill	14	—2	—
The Pas	37	7	—
Regina	33	2	—
Saskatoon	27	3	—
North Battleford	30	10	—
Swift Current	39	16	—
Medicine Hat	41	14	—
Lethbridge	39	25	—
Calgary	42	20	—
Edmonton	37	8	.01
Cranbrook	40	24	—
Castlegar	41	28	—
Penticton	44	33	—
Revelstoke	40	28	.02
Princeton	39	26	—
Vancouver	45	37	.01
Prince Rupert	43	33	—
Comox	48	36	—
Prince George	42	25	.01
Kamloops	48	29	—
Dawson City	24	—9	—
Whitehorse	29	17	.05
Fort Nelson	38	9	—
Fort St. John	39	16	—
Peace River	35	10	—
Yellowknife	—4	—21	.02
Inuvik	—9	—15	—
Seattle	47	37	—
Spokane	40	25	—
Portland	50	34	—
San Francisco	56	37	.02
Phoenix	61	42	.16
Las Vegas	54	39	.03
Chicago	37	28	—
Miami	86	75	—

TIDES AT VICTORIA HARBOR

	Time H.M.	Ht. Ft.	Time H.M.	Ht. Ft.	Time H.M.	Ht. Ft.	Time H.M.	Ht. Ft.
14	03.30	8.2	09.55	4.3	16.00	7.1	21.35	5.3
15	03.45	8.3	10.30	3.8	16.55	6.9	22.00	5.9

TIDES AT SOOKE HARBOR

	Time H.M.	Ht. Ft.	Time H.M.	Ht. Ft.	Time H.M.	Ht. Ft.	Time H.M.	Ht. Ft.
14	02.45	8.4	09.00	4.3	14.50	7.6	20.45	5.0
15	02.45	8.5	09.45	3.9	15.50	7.3	20.50	5.5

TIDES AT FULFORD HARBOUR

	Time H.M.	Ht. Ft.	Time H.M.	Ht. Ft.	Time H.M.	Ht. Ft.	Time H.M.	Ht. Ft.
15	05.55	10.2	12.30	4.0	19.15	9.2		
14	05.35	10.2	12.00	4.6	18.15	9.2	23.35	6.1

COMING THIS MONDAY
LUIS DIMAS
Stardust Caburet
385-1031

HORWOOD MAZDA
ANNUAL SPRING
STOCK REDUCTION SALE
LOW MILEAGE COMPANY DEMONSTRATORS AND QUALITY USED CARS!

DEMONSTRATORS
SAVE UP TO $800

1974 MAZDA RX4
4-Door Sedans (2 ONLY)
Automatic, power steering, radio, Mercury blue. Stock No. 644130 (Gordon Horwood). Stock No. 644180 (Cliff Horwood). Balance of new car warranty.
Regular Retail $6075
DISCOUNT $ 800
SALE PRICE $5275

1974 MAZDA RX4
4-Door Station Wagon
4-Speed, radio, color: white, low mileage. Stock No. 343910 (Trevor Woodruff). Balance of new car warranty.
Regular Retail $5835
DISCOUNT $ 800
SALE PRICE $5035

1974 MAZDA RX4
2-Door Hardtop
Automatic, power steering, radio, color: white. Stock No. 744160 (Russ Syverson). Balance of new car warranty.
Regular Retail $6295
DISCOUNT $ 800
SALE PRICE $5495

1974 '808' MAZDA
4-Door Station Wagon (2 ONLY)
1600 cc Overhead cam engine, 4-speed, radio, flare yellow. Stock No. 253920 (Don Parker). Stock No. 254120 (Wayne Harvey). Balance of New Car Warranty
Regular Retail $3795
DISCOUNT $ 400
SALE PRICE $3395

2 ONLY 1973 RX3
4-Door Station Wagons
4-Speed, radio, Phoenix blue, Espace blue, Stock No. 235030 (John Holland). Stock No. 234790 (Les Hughan)
Regular Retail $3975
DISCOUNT $ 700
SALE PRICE $3275

3 YEAR 50,000 MILE ROTARY ENGINE WARRANTY

ALL USED CARS HAVE WINDSHIELD PRICE TAGS

'74 VEGA WAGON
Radio, bucket seats, metallic gold with beige interior. Reg. $3795. SALE PRICE $3395

'73 MAZDA RX2 SEDAN
Only 8,400 miles. Balance of new car warranty. Yellow with green vinyl top. Reg. $3695.
SALE PRICE $3195

'73 MAZDA PICKUP AND CANOPY
Radio, tack. Reg. $2795.
SALE PRICE $2495

'72 MAZDA R100 ROTARY COUPE
Red with black vinyl top. Reg. $2195.
SALE PRICE $1695

'72 MAZDA "1600" SEDAN
Automatic. Reg. $2295. SALE PRICE $2095

'72 TOYOTA CELICA ST
AM/FM Radio, radial tires, mag wheels.
SALE PRICE $2795

'72 TOYOTA 1600 COROLLA SEDAN
Radio, red with black roof. Reg. $1695.
SALE PRICE $1495

'72 CRICKET SEDAN
Automatic, low mileage, sharp. Reg. $2195.
SALE PRICE $1795

'71 DATSUN 510
4-Speed, sporty sedan. Reg. $1795
SALE PRICE $1495

'71 VEGA HATCHBACK
4-Speed, yellow with contrasting black interior. Reg. $2295. SALE PRICE $1695

'70 BUICK SKYLARK CONVERTIBLE
Bucket seats, console shift, power windows. Reg. $2995. SALE PRICE $2595

'70 MAZDA 1200 SEDAN
Real economy. SALE PRICE $1395

'70 FORD MAVERICK
6-Cylinder economy in a popular compact sedan. Reg. $1895. SALE PRICE $1395

'70 HORNET SEDAN
Automatic, 4-doors, only 37,000 miles.
SALE PRICE $1995

'70 CORTINA GT SEDAN
4-Speed, tachometer, red with black interior. Reg. $1795. SALE PRICE $1495

'69 MAZDA 1200 SPORT COUPE
Reg. $1295. SALE PRICE $1095

'69 MAZDA 1500 WAGON
4-Door model, reclining seats. Reg. $1595
SALE PRICE $1295

'68 FORD "500" HARDTOP
Automatic, power steering and brakes. Reg. $1295.
SALE PRICE $1095

'69 VOLKSWAGEN BEETLE
Maroon colour. SALE PRICE $1495

'66 AUSTIN '850' STATION WAGON
Recent value grind SALE PRICE ..... $ 895

'66 VALIANT V-100 SEDAN
6-Cylinder, automatic. Reg. $1295.
SALE PRICE ..... $ 895

'66 METEOR SEDAN
Automatic, radio, power steering. Reg. $995.
SALE PRICE ..... $ 795

CAMPER SPECIAL
'72 MAZDA PICKUP WITH A SECURITY CAMPER
Sleeps four, all set to go!
SALE PRICE $3695

'74 NEW ARISTOCRAT TRAILER
18' Tandem model, fully self-contained. Reg. $4495.
SALE PRICE $3895

CONVENIENT BANK OF B.C. 100% FINANCING ON APPROVED CREDIT

HORWOOD MAZDA
810 Johnson St. at Blanshard (Dealer Licence D-3273) 385-1451
"Service and Satisfaction to Victorians for Over 30 Years"

NEWS in BRIEF

Never given kill orders, says Albertan

FORT McMURRAY (CP) — A Canadian army sergeant assigned to guard a British radar expert during the 1942 Dieppe raid claims he never received orders to kill his charge rather than let him fall into enemy hands.

Roy Hawkins, now the fire chief in this northeastern Alberta community, said his orders concerning radar specialist Jack Nissen were only to "stay with him, protect him at all costs and make sure he got back all right."

In Green Beach, a recent book on the Second World War raid, author James Leasor said that Nissen knew so much about British radar research, the Canadians from the South Saskatchewan regiment guarding him were ordered to kill him rather than let him be captured.

Nissen said in Montreal Thursday he was told when he volunteered for the operation that he couldn't be captured alive.

"When I was asked to go on the raid, the officer who interviewed me said I should remember they could never let me be taken alive."

First for juvenile court

WEST VANCOUVER (CP) — Judge Alfred Watts said juvenile court here will be open to the press, beginning Thursday. He said coverage still will be subject to provisions of the Juvenile Delinquents act, which prohibits public identification of young offenders. Watts said he was allowing press coverage, a first for B.C., because of growing public concern over law enforcement as it affects juveniles.

Captain fails to show

QUEBEC (CP) — Captain Brian Erb, whose 10-day odyssey from Quebec City to the Gulf of St. Lawrence aboard the salvage ship Answer made waves two weeks ago, was absent from sessions court when his trial opened Friday. Jacques Bouchard, Captain Erb's lawyer, pleaded guilty on behalf of his client to three of the eight charges involving violation of Quebec City harbor regulations.

Brief on armed forces

OTTAWA (CP)—A call by a veterans organization that the armed forces be brought up to full strength caused a bit of a stir in a Commons committee Friday. The Canadian Corps Association said in a submission to the veterans affairs committee that Prime Minister Trudeau and Defence Minister James Richardson should re-evaluate their attitudes toward the forces.

Canadians still trapped

SAIGON (AP) — The Viet Cong said Friday that its forces have taken control of Ban Me Thuot, the central highlands provincial capital where thousands of civilians, including two Canadians, have been trapped by raging battles. Heavy South Vietnamese losses were reported, but the fate of the Canadians and nine United States citizens was not known because radio contact has been lost with them for two days. The Canadians in Ban Me Thuot are missionaries Mr. and Mrs. Norman Johnson of Hamilton, Ont.

U.S. airlift resumed

PHNOM PENH (UPI) — American planes resumed their airlift of food, ammunition, and fuel into Phnom Penh Friday despite blasts from 30 rounds of rebel rocket from 30 rounds of rebel rocket and artillery fire that pounded the besieged capital's Pochentong airport. Military sources reported heavy fighting on the Phnom Penh defence perimeter, where government troops attempted to knock out rebel artillery and rocket positions.

Baby killed on Cyprus

NICOSIA (UPI) — Police opened fire on an automobile that failed to stop at a roadblock near the southern port of Larnaca and wounded a Turkish Cypriot woman and killed her four-month-old child, a police report said Friday.

Third Vancouver slaying

VANCOUVER (CP) — A dark, old parking garage in the 400-Block West Pender was being checked by police Friday for clues in the rape and killing of a 59-year-old mother of three teenage boys, Vancouver's third murder of the year. She was identified as Mary Mervyn. Her body, lying face-up among debris, was found Friday by a businessman putting his car into the garage. Police believe the assailant used only his fists on the face and head of the woman. Before the murderer left he dropped the victim's leather pocketbook on her bare chest. Police said she had not been robbed.

Defensive

OTTAWA (CP) — On the defensive after a heavy Conservative attack in the Commons Friday, Agriculture Minister Eugene Whelan retaliated with a charge that some of the criticism is nothing but "damn lies." This was his reaction to statements that he spends too much time travelling, not enough time in his office and that he is interested only in farmers.

Firm 'yes'

DUBLIN — Prime Minister Trudeau Friday won the firm backing of the Irish government for his plans to establish formal relations with the European Economic Community. Premier Liam Cosgrave, current president of the European Council, promised his support during talks between Trudeau and Irish leaders.

LOOK FOR
REDWING TRAVEL
in the Classified Section
for all details
ON FUN HOLIDAYS!

— AP

Ups and downs

Being fireman isn't always easy. Bernard McNally, a New London, Conn., fireman, pokes his head through hole in roof while fighting attic blaze in two-storey house. Meanwhile, unidentified fireman fighting same fire enters attic head-first with boots skyward. There were no injuries.

Farmer shuts 'em off

PRINCE GEORGE (CP) — An area farmer has shut off water to the Prince George airport, an experimental farm, two schools and about 200 homes in an attempt to settle his dispute with the Blackburn Improvement District.

Bill Kupper said the effects of his move will not likely be felt for about six days because a small emergency well can supply the district until about Wednesday.

Kupper said the improvement district caused $25,000 damage when they drilled a well and released water onto his property six years ago. He said he's tried everything to avoid a confrontation, but now has no alternative.

COMING THIS MONDAY
LUIS DIMAS
Stardust Cabaret
385-1031

Kissinger still hopeful

Israel cool to Sadat

JERUSALEM (UPI) — An Israeli spokesman gave a chilly first reaction Friday to Egypt's "concrete ideas" for another pullback by Israeli troops in the occupied Sinai but U.S. state secretary Henry Kissinger still hoped to keep the negotiations going with a new Israeli reply.

Kissinger reported to Prime Minister Yitzhak Rabin and the negotiators on the "concrete ideas" he brought to Israel Friday from President Anwar Sadat of Egypt.

The initial reaction by a senior Israeli official not present at the meeting was that the Sadat ideas were "insufficient and even unsatisfactory" and not enough to bring about the major withdrawal from the Sinai desert that Egypt is demanding.

The reaction provoked a controversy of its own. A more senior American official said that Kissinger himself had heard no criticism yet of the ideas he brought from Sadat and that there was no Israeli-American split.

He agreed that the negotiations were only beginning, however, and that while some progress had been made they still could fail.

The senior American official repeated that he believed Kissinger would have to take back something new from Israel to Sadat Monday to keep the negotiations going.

Aboard Kissinger's plane earlier, the official indicated he believed the time had come for the Israeli cabinet to consider whether to make an official offer to withdraw from the Abu Rodeis oil fields and two strategic Sinai passes. The cabinet is meeting Sunday.

It was a day of some confusion after Kissinger arrived here at the end of his second shuttle between Egypt and Israel carrying what he described as "concrete ideas" from Sadat.

From Ben Gurion Airport near Tel Aviv, Kissinger drove directly to Jerusalem and met Prime Minister Rabin and the Israeli negotiating team for 2½ hours to outline Sadat's ideas.

Coming out of the meeting, Kissinger said the atmosphere of the meeting was "constructive and comradely."

He said there was some progress but it was "premature to predict agreement," adding: "I plan to stay in the area until it is known whether or not there will be agreement."

Less than an hour later, the Israeli spokesman, who was not present at the meeting, briefed reporters.

No snooping minister

OTTAWA (CP) — External Affairs Minister Allan MacEachen has assured a fellow Liberal that Canadian embassies do not use "snooping forces" seeking secrets. He said, however, RCMP are in some embassies to provide security checks on prospective immigrants and that he does not see their reports.

SOCIAL CREDIT
INVITES YOU
TO PARTICIPATE IN OUR
AREA POLICY CONVENTION
SAT., MARCH 15, 10:00 A.M.
at
Centennial Church Hall
(Gorge Rd.)
EVERYONE
WELCOME!

BUILDER'S
WEEKEND SALE
Fri. Mar. 14, Sat. Mar. 15, Sun. Mar. 16
OPEN 'TIL 9 P.M.
$5.99 SQ. YD.

24-oz. Short Shags	9 Colours.
24-oz. Shags CR.	4 Colours.
20-oz. Sculpture	4 Colours.
Level Loop	6 Colours.
Tic Tac	3 Colours.

With 7 Kinds Of Underpad All for $1.25 sq. yd.

ROGER'S
HOUSE OF CARPETS
The Little Profit Store.
3337 Metchosin
(at Lagoon Rd.)
FREE ESTIMATES
478-0022
478-9462
DON'T WAIT 'TIL SPRING — DO IT NOW!

"A Little Out Of Your Way — To Save You A Whole Lot"
Open to the public — Come in and see us.

There's one great reason why Acadian 400 is becoming so popular.

Flavour!

PRE-INVENTORY SALE

STANDARD MUST REDUCE ITS STOCK NOW BEFORE STOCK-TAKING ON MARCH 31. TO DO THIS WE ARE NOW OFFERING YOU THE LOWEST PRICES POSSIBLE ON ALL YOUR HOME FURNISHING NEEDS. 8 FLOORS PACKED WITH THE BEST SELECTION ON THE ISLAND. SHOP NOW TO GET THE BEST VALUE.

FREE PARKING — FREE DELIVERY — EASY CREDIT TERMS

SPECIAL SAVINGS NOW ON CHESTERFIELDS, BEDROOM AND DINING SUITES, CHAIRS, OCCASIONAL PIECES, TELEVISIONS, STEREOS, STOVES, REFRIGERATORS, FLOOR COVERINGS, FABRICS, BEDSPREADS, MATTRESSES, LAMPS, HIDE-A-BEDS, IMPORTED FURNITURE AND ACCESSORIES.

HUNDREDS OF NON-ADVERTISED ITEMS

BUY NOW AT LOW SALE PRICES AND WE WILL PAY YOU CASH FOR YOUR OLD FURNITURE

SHOP SATURDAY FOR
90-MINUTE SAVINGS
9:30 a.m. — 11:00 a.m. Only

THE MORE FOR YOUR MONEY STORE
Downtown
737 Yates St. 382-5111

The Daily Colonist.

"An Independent Newspaper . . . The Organ of No Clique or Party"

1858 — Published every morning except Monday by The Colonist Publishers Limited at 2621 Douglas Street, Victoria, B.C., V8W 2N4. Second class mail registration number 0516. All undelivered copies or any notices respecting changes of address are to be sent to the above address. Member Audit Bureau of Circulation. — 1975

RICHARD BOWER — Publisher and Editor-in-Chief

Unanswered questions

MEMBERS OF THE PARLIAMENTARY Opposition are demanding a full public inquiry into all federal dredging operations following the charging of 13 companies and 14 of their senior executives in what is called an industrial conspiracy to rig bids for contracts worth many millions. Presumably such an investigation would involve contracts from coast to coast over an unspecified number of years. It would be a tremendous undertaking.

Hot on the scent of what they believe to be political involvements, both Conservatives and New Democrats have accused the government of attempting to slow the pace of current inquiries. Their suspicions are encouraged by confusion as to the dates of first reports of irregularities and the government's response to them.

In September, 1972, Hamilton City council first disclosed its suspicions of wrongdoing. And in January, 1973, Transport Minister Jean Marchand asked Solicitor General Warren Allmand to order an RCMP investigation in that city.

But in the Commons justice and legal affairs committee on Thursday, Conservative MP Allen Lawrence suggested that as long ago as 1969 the government was aware of reports of irregularities at Hamilton.

He asked Mr. Allmand if John Munro, Liberal member for Hamilton East and at that time minister of health and welfare, had been given information of alleged corruption four years before the RCMP were put on the case. And if he had, Mr. Lawrence wanted to know whether the RCMP had been informed. Mr. Allmand repeated that the RCMP were first instructed in 1972.

The uncertainties left in the public mind by such questions and answers do indeed suggest that the fullest public inquiry is justified.

But there is at least a doubt that it should be undertaken while criminal proceedings are in progress. Its disclosures could well affect the course of not-so--blind justice.

Meanwhile, the RCMP probe continues, with the possibility of further charges resulting.

On April 30 a preliminary hearing will begin to determine whether there is sufficient evidence to send to trial the companies and executives already charged.

While these proceedings are in train the government can hope to justify its resistance to a broad parallel inquiry.

Nor would such a public hearing as the Opposition demands be necessary if the justice and legal committee of the Commons provides the answers to such questions as Mr. Lawrence posed on Thursday, and the RCMP is allowed the fullest freedom to continue its quiet search for corruption.

Secrecy in planning

IT IS A REMARKABLE coincidence — an amusing one in a way, but also serious — that on the very same day the capital region has been given instances of offered openness and to the contrary, secrecy in planning. Those suspicious "westerners" of the community, in the non-municipal area out beyond the borders of Esquimalt and Saanich, can hardly be blamed for the doubts they harbor about control of development in their neighborhoods.

First, the openness.

The Capital Region Board held a public information meeting on Thursday evening and its representatives told people from Colwood, Langford and Metchosin that they had no preconceived ideas about how the development should be handled to cope with the expected population growth. Furthermore the westerners were informed that their ideas and views were wanted. A drop-in centre would be opened in about a month, where residents could ask questions and offer suggestions about the planning of the area, and until then they could telephone any regional officials. The centre would stay in operation for a month before the process of reducing options to a manageable number began; then the public again would be invited to pass some judgment on possible courses.

Toward the end of a nine-month period, tentative plans would be offered to the people by the Capital Region Board's planners, and these would be reconsidered in the light of residents' reaction before the final recommendations came up for approval.

It all sounds as open as it could be.

But on Thursday, there was another event in the region's West, or to be accurate, Far Southwest. The news came out that a member of the Sooke advisory planning commission, Eric Butler, had resigned.

Mr. Butler resigned, he said, after he was taken to task by regional district representative Ron Dumont after telling local newspapers and Sooke residents about commission views on the proposed region plan. He had served on the commission in hopes of involving the whole community in planning, which necessitated getting residents' opinions. But Mr. Dumont had told him there was a Capital Region Board bylaw requiring that the advisory planning commission meetings be in camera and that members report only to the district's planning and zoning committee.

Mr. Dumont for his part is quoted as saying that the secrecy — he may not have called it that — effectively stops certain conflicts of interest.

This view is one that many residents, not only of the western section of the region but all of it, must find difficult to understand. Secrecy, for that's what "in camera" or "in confidence" means, can as well cover up conflicts of interest.

If everyone knows what is going on, no one has an advantage. This should be taken into consideration in the whole of the Capital Region Board's operations.

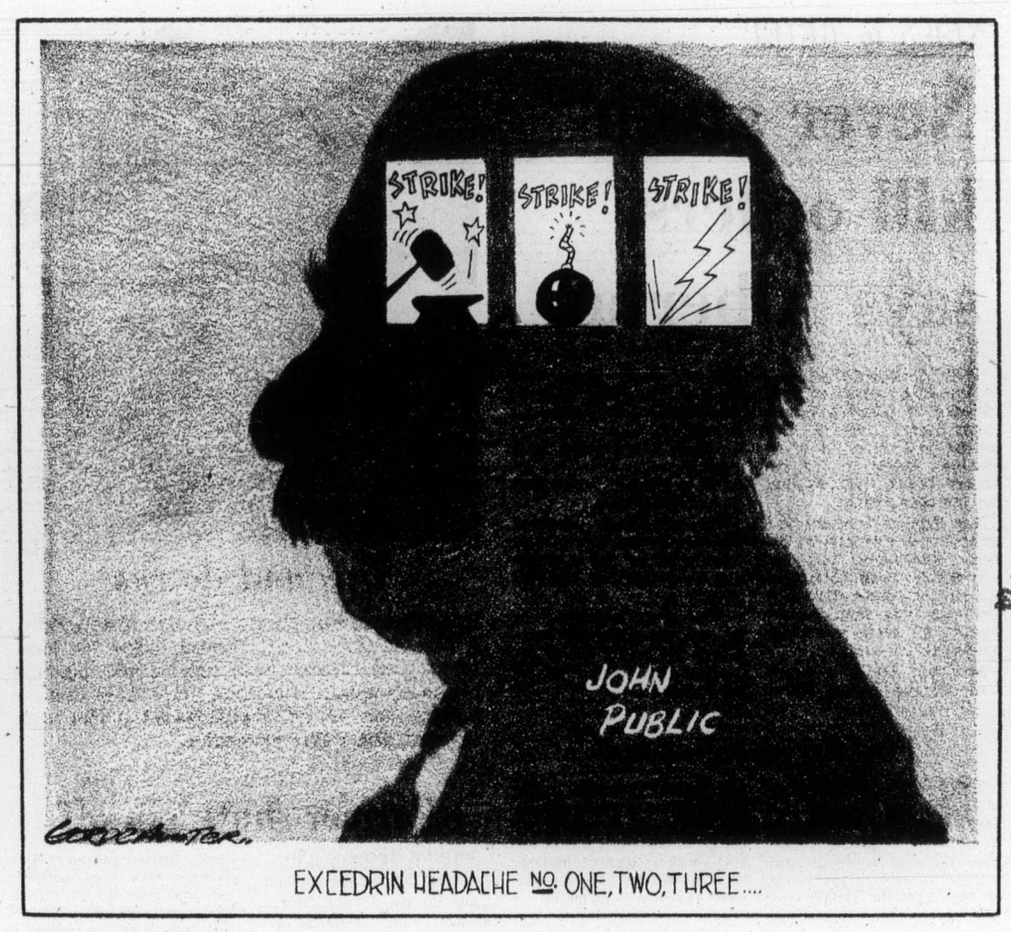

EXCEDRIN HEADACHE NO. ONE, TWO, THREE....

John Munro's troubles

CBC to the 'rescue'

By LUBOR J. ZINK from Ottawa

Poor John Munro is said to be cracking under the strain of slander, innuendo and rumor — a strain he would cheerfully inflict on others (particularly in election campaigns) but never expected to feel himself.

Pictured as a sensitive, highly emotional man, the minister of labor is allegedly being crushed by unscrupulous political enemies who presumably hope to damage the Liberal party in Ontario and the "left wing" of the federal government by destroying him personally.

★ ★ ★

That, in a nutshell, is the line we are getting from all the right (or maybe I should say left) thinking people in the media on Mr. Munro's troubles. Yet even the best available deodorants don't seem to be able to mask, let alone remove, the stink of scandal which has been clinging to him since the first hint of the Hamilton Harbor kickback contracts and then the SIU donation to Munro's election fund hit the headlines last year.

What's dastardly unfair and cruel about it all, we are told, is that Munro's bright and ascending political career may have been wrecked and his personal reputation irreparably damaged even though no evidence of any indictable wrong-doing has been produced so far.

In short, even leaving aside the respect due to a minister of the crown (after all, the title "honorable" is deemed to have some meaning), the man is entitled, like anyone else, to be presumed innocent until proven guilty.

★ ★ ★

Quite so. Unfortunately for Mr. Munro, the presumption of innocence goes out a whole row of windows when politics is involved. That's now such a firmly established routine that the media (and politicians themselves) cannot deviate from it without risking excommunication from the powerful mutual admiration society of the "in" elite.

Deplorable though the practice of mudslinging is in public life, and terribly unfair as it could sometimes be, it is nonetheless vastly preferable to the alternative of unchecked one-party rule and press. And in the absence of respect for facts in politics and the media — which is what our public life has degenerated to — no other alternatives are left. The innocent (if indeed innocence can coexist with exercise of power) are condemned to suffer with the guilty once there is a hook on which to hang speculations aroused by the smell of scandal.

★ ★ ★

It's interesting and instructive to note that the most vocal protesters against speculations concerning John Munro's possible involvement in the alleged (and investigated) Hamilton Harbor frauds and kickbacks are precisely those who use the smear technique with absolute ruthlessness when it suits their purpose.

Thus, for example, during the Watergate Affair, our greatest air pollutant, the CBC, used every conceivable opportunity for repeating, magnifying and dissecting an infinite range of plausible as well as implausible charges and speculations long before there was any solid evidence of indictable offenses.

The fact that eventually several specific charges were laid and substantiated does not excuse, let alone justify, the weeks and months during which wild accusations were made day in and day out, and people condemned, without evidence. Nor can the pretrial period of vicious political and personal smear in the Watergate Affair be now explained — certainly not in Canada — as a necessary fishing expedition without which solid evidence of wrong doing would not have been unearthed. For if we were to accept such a proposition we could just as well accept investigation by torture and trial by fire.

We are, thank heavens, not in imminent danger of that kind of insanity. But we are letting arrogant pressure groups get away with bending justice to suit their partisan or ideological purposes.

★ ★ ★

How else could one explain the contrast in treatment of the Watergate and the "Harborgate" affairs, particularly when the sock-it-to-them venom of the kibitz that was applied with glee to a foreign scandal is now denounced by its most ardent practitioners as a dastardly hatched job in a smelly domestic affair? And what else would account for the delicate handling of the Cliche Inquiry's revelations of wholesale corruption in the Quebec Liberal establishment?

To voice any suspicion — the nastier the better — in connection with the Watergate mess was not only all right but laudable, because the Nixon administration, as every enlightened person knows, was a nest of reactionary crooks.

★ ★ ★

John Munro, on the other hand, is deemed to be one of the more "progressive" members of Trudeau's "progressive" government — perhaps even a leftwinger.

So while it is not just a distinct pleasure but sacred duty of every lib-left opinion molder to help bury anyone branded "reactionary" under a heap of whatever dirt may be available, it's a crime to assume, let alone state, that a certified Liberal (and possibly left-wing) politician could be connected with some shady deals when the smell of scandal around him and his party is overpowering.

It's the usual double standard of our elitist lemmings. And as usual, the publicly-financed CBC leads the parade.

Copyright 1975
Copyright, Toronto Sun Syndicate

Next year's U.S. presidential race

Shades of 19 and 68

By MARQUIS CHILDS from Keene, New Hampshire

Just one year hence U.S. presidential candidates will have mushed through the snows in hopes of the accolade of victory in the New Hampshire primary. This first trial heat has been given far more significance than it deserves, thanks partly to the fact that the number of reporters on the trail far exceeds the number of candidates.

The Democrats in 1976 will not want for numbers with at least a half dozen candidates at the starting gate. As for the Republicans, it is quite a different matter with an incumbent president in office. But I venture a modest prediction.

Ronald Reagan, the former governor of California, will be running in the Republican primary. Whether there will be a liberal alternative is doubtful. President Ford is unlikely to have a stand-in and Vice-President Nelson Rockefeller has publicly forsworn all presidential ambitions.

With or without a choice, Reagan will come out with a thumping victory. Conservative Republicans in this most conservative state are expected to follow their idol. Off and running, Reagan will go into other carefully selected primaries designed to underscore his conservative triumph in New Hampshire.

★ ★ ★

In this is a loud echo of what happened in 1968. Sen. Eugen McCarthy, D.—Minn., having made himself a leader of the anti-Vietnam war movement, entered the Democratic primary and campaigned strenously The only major Democrat in the race, McCarthy got 42 per cent of the votes.

As a write-in candidate pushed by Democratic regulars, President Lyndon B. Johnson got 48 per cent. But in the strange arithmetic of the New Hampshire primary, McCarthy won 20 Democratic national convention delegate votes to four for Johnson. The final count showed that McCarthy had received only 300 fewer votes than Johnson.

This was the trigger touching off widespread opposition to the president within his own party. Sen. Robert F. Kennedy of New York announced that he would seek the nomination, although he was careful to say he would not be an anti-McCarthy candidate. Three weeks after the New Hampshire primary, on March 31, Johnson announced he would not run for a full second term.

★ ★ ★

It seems to me that this could be the model for 1975. After an initial hesitation, President Ford has been saying with ever growing emphasis that he intends to run for re-election next year. But with Reagan sweeping carefully selected primaries and with the possibility, indeed the likelihood, that the convention might reject him, Ford could follow the Johnson precedent and bow out.

Every move Reagan is currently making points in the direction of his active candidacy, even though he plays coy when pressed about his intentions. Not for nothing is he enduring the boredom of the chicken patty circuit, doing his weekly broadcast, speaking and writing at every opportunity. His wealthy backers in Southern California stand ready to put up all the requisite money.

Looking more deeply into what is probably a clouded crystal ball, it may be well to ask what kind of presidential candidate Reagan would make.

In the opinion of this observer the trend is toward the conservatives growing out of disillusion with various aspects of welfarism. But whether it would move far enough to put a Reagan in the White House is doubtful. Unless, it must be added, the Democrats cut each other up in a fratricidal war.

★ ★ ★

On the Republican side, in the New Hampshire primary of 1968 Richard Nixon got 79 per cent of the vote, Nelson Rockefeller 11 per cent in a write-in campaign. With the conservatives in the Senate in Washington crying for his blood and denouncing him as a spoiler with the attributes of Judas Iscariot and Carrie Nation, it is doubtful that he would equal that record.

Having sworn off presidential politics, Rocky should have no trouble squelching a write-in effort if earnest followers should want to try.

In a humorous column in the Keene Sentinel, Reagan is seen as elected president with Gov. Meldrim Thompson of New Hampshire as his vice-president. That is not an impossible combination, since Thompson is an ultra-conservative in a state that has neither income nor sales tax.

In the column, they are announcing their cabinet which includes John N. Mitchell, pardoned by the new president, as attorney general. But it is, as Rockefeller said the other night, no laughing matter for a people so sorely beset by trials and tribulations.

United Features Syndicate

Freely

From The Ottawa Journal

Freedom of speech in a free society is complemented by the inner freedom of individual citizens freely to dismiss false reports in their search for the truth. It is surprising how many people do not feel free to do this.

The Now Society

"This is my plan for the golden years: Stay smashed."

The disasters of Bangladesh

Now it's smallpox

By DAVID MARTIN
the London Observer

The chain-reaction of disaster which began in Bangladesh last autumn with the floods and then turned to famine has taken a dangerous new twist. The worst recorded epidemic of smallpox on the sub-continent in recent years is sweeping the country — and this threatens the global drive to eradicate the disease.

According to the Oxford Committee for Famine Relief (Oxfam), Bangladesh is now poised on a "knife edge." The World Health Organization says that during the last month the epidemic "has spread explosively" and that it will get worse in April.

Just how many people have died so far this year is unknown. But the total is certainly in the hundreds. It is likely to number thousands by May.

★ ★ ★

The epidemic began to build up from the end of October when 91 villages in the Rangpur and Mymensingh districts were affected. At that point the elimination of smallpox in Bangladesh appeared feasible within months, according to "World Health" officials. But the random migration of hundreds of thousands of people in search of food and employment in the wake of the floods rapidly carried the epidemic throughout the country.

By the end of December, 224 villages were affected and there were small outbreaks in the slums of Dacca where 500,000 refugees had congregated. A government campaign began to move the refugees and as they headed back to the countryside the epidemic erupted in areas as far apart as Khulna in the southwest and Chittagong in the southeast.

By February 10 the number of affected villages had increased to over 600. "With more than three months yet ahead during which smallpox normally spreads rapidly (as does measles at this season in Europe and North America) the potential for a serious disaster is present," a World Health Organization report says. The report adds: "But the disaster could be a double one — for Bangladesh and the world. The global program of smallpox eradication has made spectacular progress during the past year. Pakistan had become free of smallpox; cases in Nepal have been related entirely to importations from India; and, in all of India, less than 200 villages in the entire country are now affected.

"In both India and the only other smallpox afflicted country, Ethiopia (now less than 40 affected villages), program officials anticipate detecting the last case of smallpox sometime in late March. The only apparent obstacle to global eradiction of this dreaded disease is Bangladesh.

An emergency vaccination program had begun in Bangladesh, but it is estimated that by April 2,000 villages could be smallpox zones unless urgent additional measures are instituted.

The present Bangladesh government program calls for immediate detection of cases, prompt isolation and immediate vaccination of all people in the surrounding area. Sixty international relief workers, recruited and co-ordinated by the World Health Organization, are being flown in to oversee the program. Of the $2 million required internationally to supplement the government commitments only one-quarter has so far been pledged.

★ ★ ★

"World Health has mobilized rapidly with the hope that the needed funds will be found. If they cannot be found rapidly the organization will have little choice but to cease its present emergency efforts and to begin to phase out support within weeks with all the implications this bears in regard to an impending national disaster and the total eradication of smallpox itself," the report says.

Today in History

By THE CANADIAN PRESS

French navigator and explorer Samuel de Champlain set out on his first voyage to what now is Canadian territory 372 years ago today — in 1603. He established friendly relations with the Indians and explored the St. Lawrence River to the rapids above the present site of Montreal. He made several return voyages and subsequently was appointed first governor of French Canada.

493 — Theodoric, emperor of Ostrogoth, killed Odoacer, Roman dictator.

1848 — Hungarian Table of Deputies adopted reform constitution.

1943 — Empress of Canada torpedoed and sunk off Freetown, West Africa; 400 killed.

1947 — Pat Sullivan, head of the Canadian Seamen's Union, cut his ties with the Communist party.

U.K. coal

Steady closing of mines halted by energy crisis

By TAKASHI OKA
from Rugeley, England

Reg Barber appeared among his luncheon guests in dirty blue overalls, his nose and cheeks smudged with coal dust.

"Sorry to be late," he said cheerfully. "There was a problem in one of the coal seams we're developing, and I thought I'd better take a quick look."

Barber is the manager of Lea Hall Colliery, one of Britain's largest and most modern mines, producing 1.75 million tons of coal a year.

When he sits at a table briefing visitors, he looks like a well-groomed executive — speech soft and unhurried, cheeks a bit on the jowly side, eyes kindly and shrewd.

When he walks, helmeted and with safety lamp among his men, somewhere in the 40 kilometers (25 miles) of arched roadways that sprawl 1,200 feet beneath the green pastures and pleasant farms of the Trent Valley, he is Reg, a miner of miners, respected for what he knows and for how he applies his knowledge, whether of coal or of the men who work it.

For a hundred years coal fueled Britain's industrial growth, as it turned the Midlands black with factory smoke and spawned London's celebrated fogs.

In 1913 Britain produced 287 million tons of coal, exported 94 million tons, and employed more than a million workers. The men entered the pits in their early teens and spent their lives hacking and hewing with pick and shovel in ill-lit tunnels frequently too low to stand up in.

But during most of the past half-century, until the oil crisis last year, coal was a declining industry, in Britain as elsewhere.

Nationalization in 1947 did not halt the steady closing down of old, inefficient mines or the erosion of workers away from the pits into less arduous, more remunerative toil. In 1947 there were still three-quarters of a million miners; today there are fewer than one-quarter million.

And then, suddenly, as oil prices quadrupled, coal could compete once more. Under a dynamic chairman, Sir Derek Ezra, the National Coal Board mapped out ambitious plans to double the rate of investment, to sink new mines, to increase production from the present 115 million tons a year to close to 150 million tons a year by 1985.

These plans have some prospect of fulfillment only because during the lean years since the Second World War and postwar nationalization, the coal board worked steadily to improve and mechanize mining methods and to open new, efficient mines while closing down uneconomic ones.

When Reg Barber went into the pits at the age of 14 during the Second World War, 97 per cent of coal was cut by hand. Today 95 percent is cut by machines traveling up and down steel belts along a 200-yard coal face, shearing off coal like some gigantic electric razor.

The machine, called a power shearer, was invented by James Anderton, a Briton. For the men tending the machines and moving hydraulic "chocks" forward to keep the black ceiling from caving in, the work is still strenuous. But they can progress about 12 feet every 24 hours. In the days of pick and shovel, it took three shifts to cut through a couple of feet — one shift cutting and dynamiting, the next shift shoveling coal onto a conveyor belt, the third shift moving the roof supports and the conveyor belt forward.

Lea Hall, the first big, new colliery the coal board planned and established, averages four tons per man-shift, twice Britain's national average. All Barber's assistants have come up the hard way, as he did. British law requires that a mining engineer must have five years of practical experience underground.

Barber runs a colliery that started production in the early 1960s and is probably as close to ideal as any can be. Most of its output goes to the Rugeley electric generating plant, newly built just across the railway tracks.

The environment could not be more pleasant — clean-lined modern buildings set in rolling green pastures. Only the cooling towers betray the generating plant. Only the winding tower announces the mine.

The 2,180 men of Lea Hall are proud of their manager, proud of their machinery, proud of their work. And that, alas, is not true of all Britain's mines, nor of all chapters of the National Union of Miners.

But one thing Lea Hall shares with miners everywhere: the close comradeship that comes from the certainty born of hundreds of years of experience that one's life depends on one's fellow workers, as much as his does on you.

"Of course, we're glad to have more pay," said Graham Overton, a lanky training officer and miner for 23 years, of the 30-percent wage increase negotiated recently between the union and the coal board. "But I couldn't work in a factory doing the same thing day after day after day. Here it's different. The man that works next to you — you really know he's your brother and he knows you're his."

Colonist Monitor Service

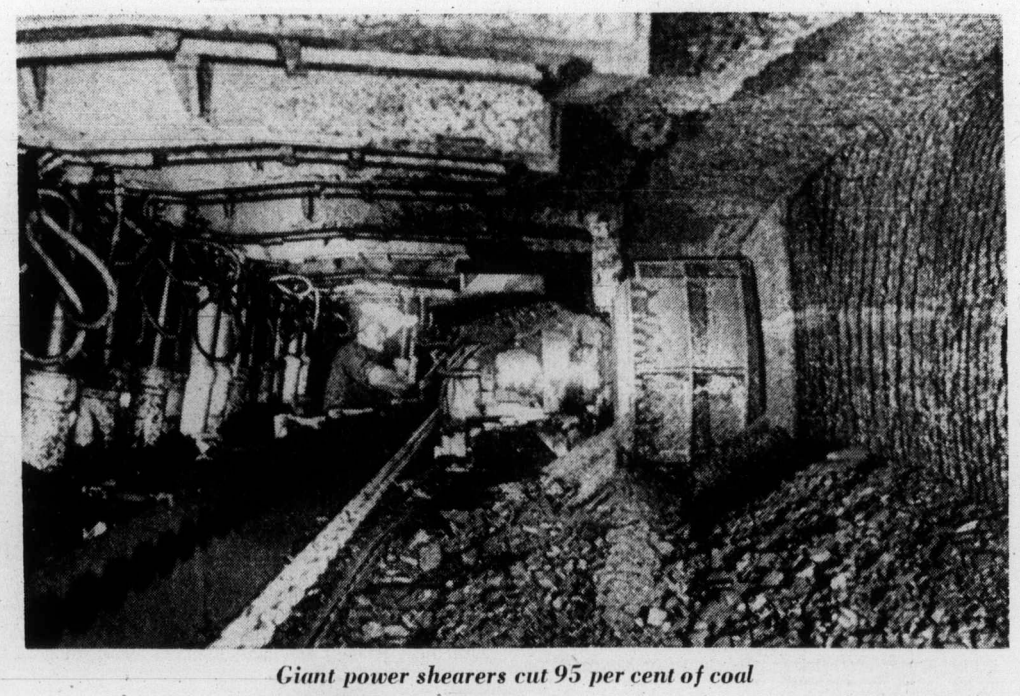

Giant power shearers cut 95 per cent of coal

Group of miners leave in Wales

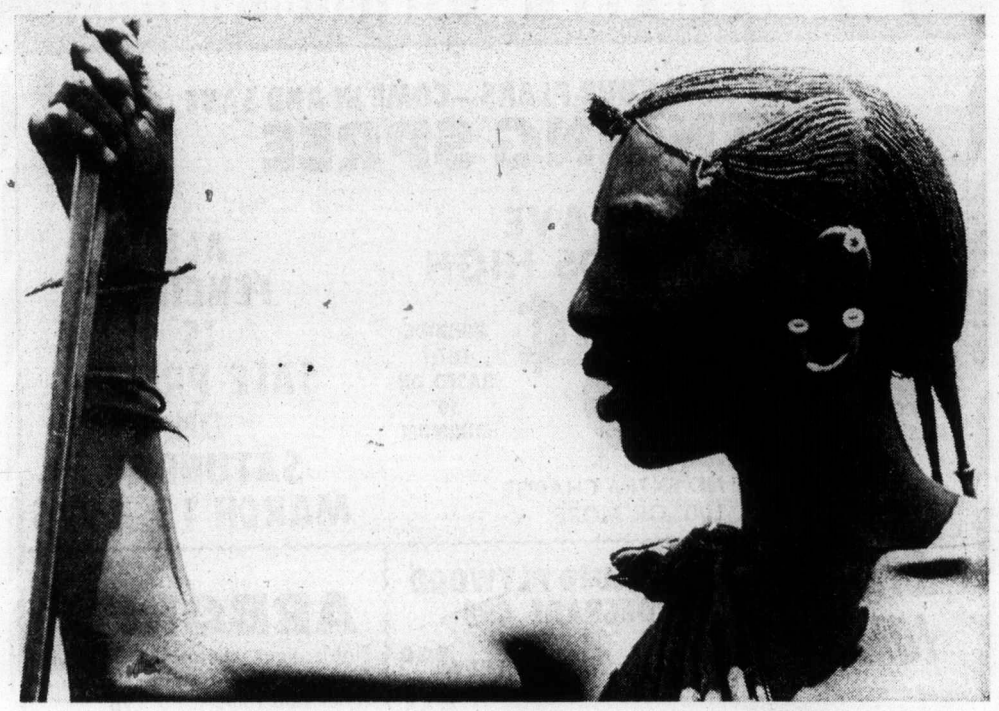

Young warrior with ears, hair decorated in traditional style

Stubborn, primitive Masai tribe grudgingly accept civilization

By ROBIN WRIGHT
from Tanzania

East Africa's semi-nomadic Masai still smear their bodies with reddish ochre, worship their sky god and base their lives on their cattle. Nonetheless, prodding of governments and the lure of education are changing their way of life, as shown in this report.

Sammy's finger moved slowly from letter to letter as he pronounced each cautiously.

"B-E-D-F-O-R-D," he spelled. Then assembling the letters, "Bedford" he tried, almost quizzically. "Yes," he beamed, "that's a Bedford truck."

Spelling is not a major feat for most teenage boys, but to the Masai youth it was an achievement that puts him among the elite of his East African tribe.

To further show off his skill, he moved to other labelled objects scattered around his new friend's campsite — T-shirts with college names, canned foods, camping equipment — each time with growing pride, nodding to himself after every new word.

"I learned that in our school," he commented after running out of words to pronounce. "I can read." To him that was clearly a declaration of achievement.

He started telling what else he was learning in a "school" set up recently for some of the Masai, a semi-nomadic tribe of some 150,000 pastoralists broken up into family villages throughout Kenya and Tanzania.

Arithmetic, reading, some basic agriculture — at 14 he was learning what most American third- and fourth-graders are taught, plus a smattering of vocational training. But to Sammy it was as good as the college education only a handful of his tribe had earned.

Schooling for the Masai is no small task. Each season their herds of cattle, goats, and sheep lead the Masai to new grazing lands and new homes. Despite attempts by the Kenyan and Tanzanian governments to settle the legendary tribe into a base, the stubborn Masai continue to wander. An inbred, intensely private people, they are attached only to their cattle and their numerous ritual celebrations, generally shunning contact with the outside world.

That at least partly explains the huge gap in Sammy's education. Asked if he knew about the landing of man on the moon, he looked puzzled, almost hurt, as if his questioners were trying to fool him.

The planets . . . the United States and Watergate . . . impending independence in nearby Mozambique and Angola . . . they all just drew blank looks from Sammy; so the questioners stopped, not wanting to spoil his earlier enthusiasm.

School, it appeared, had made only a small dent in the Masai life-style that dates back hundreds of years. It had so far little overall effect on Sammy or his friends.

In fact, Sammy and most Masai still eat primarily a diet of curdled milk and blood drawn from the necks of live steers. Meat is eaten infrequently by men — and only out of sight of women.

The tall, lean Masai still wear loose, shuka cloaks, smear their bodies with reddish ochre, and decorate every limb with strings of brigh beads and wires. Girls still shave their heads at womanhood, and men still have "pierced" ears with holes three to four inches in diameter.

They still worship Enkai, the sky god, who they believe, introduced cattle to their culture. Their affiliation with the sky god is so strong that they refuse to break the earth, either to dig for water or bury the dead.

They still live in enkangs, clusters of primitive cow dung, mud, and stick huts, surrounded by circular thorn barriers which serve as a boundary for both people and herds.

Their society still is male-oriented, with four "age grades" — junior and senior warriors, and junior and senior elders. Aside from these there is little social stratification and no chiefs or headmen.

They still base their meals, religious observances, livelihood, currency, marital bonds, and home base on the one thing that once made them among the wealthiest of Africa's pastoralists — cattle. Even the standard greeting — in their Maa dialect — translates, "I hope your cattle are well."

Only a few of the Masai have broken with the strong tribal tradition. Among the younger generations — Sammy's peers — there are small signs of change. Some are voluntary, most are involuntary.

Since 1968 both the Kenyan and Tanzanian governments have initiated several programs to bring the fierce, former warriors out of the Stone Age into the 20th century.

The government's embarrassment about these people — who are apparently too strong a reminder of their tribal past — first became officially evident seven years ago when Tanzania's President Julius Nyerere ordered the picture of a stalwart Masai warrior stricken from the 100-shilling note.

Subsequent laws in both nations ordered the half-naked tribe to wear clothing, to abandon the enkang settlements, and to stay within certain boundaries or else move to new "game ranches," where the governments hope to put their herding abilities to use on wildlife.

Colonist Monitor Service

BECOME A ¼ MILLIONAIRE
WIN FIRST PRIZE $250,000

THE WESTERN SPRING DRAW ORDER FORM
To order your ticket, mail this coupon to:
WESTERN CANADA LOTTERY FOUNDATION
P.O. BOX 1690, VICTORIA, BRITISH COLUMBIA.
VCT-3-15
$2.50 PER TICKET
NO. OF TICKETS REQUIRED
$ AMOUNT ENCLOSED
CHEQUE
MONEY ORDER
NAME
ADDRESS
CITY/TOWN
PHONE
PROVINCE
POSTAL CODE

More than $750,000 in total prizes

Over 1900 winners per draw — Second Prize $100,000 — Third Prize $50,000 — 5 Prizes of $25,000. Ticket sales close April 14, 1975 / Preliminary Draw April 30, 1975 / Proceeds to Sport and Culture throughout Western Canada. Non-profit organizations interested in becoming authorized ticket sellers should write: Western Canada Lottery Foundation, B.C. Division, 1000 Langley Street, Victoria, British Columbia V8W 3A6.

Oak Bay's high reaches the top

Oak Bay high school has won the Vancouver Island championship in the annual Reach For The Top CBC-TV student quiz show.

The title came this week when Oak Bay defeated a Port Alberni high team in a videotaped match which will be telecast May 26 on Channel 2. In earlier competition Oak Bay defeated Nanaimo and Qualicum teams.

The Island championship earned a $400 scholarship for Oak Bay high plus a spot for the team in the provincial championship in Vancouver in May.

Members of the Oak Bay team are Brian Knight, Robin Clewley, Kathy Karst and Walter Prossnitz. Coaches are assistant principals Robert Kendrick and Keith Bickmore.

—CP

Fellow travellers

Canadian Prime Minister Trudeau, currently visiting Dublin's fair city, finds occasion to pass time of day with three fellow Canadians, Eskimos (from left) Mark Etak, Meeka Kilabuk and Charlie Panigoniak. Three Eskimos were in Dublin to participate in annual St. Patrick's Day parade.

Coho to sail twice daily

Black Ball ferry service between Victoria and Port Angeles will be increased to two sailings a day, starting Sunday.

The MV Coho will leave Victoria Inner Harbor at 8:30 a.m. and 3 p.m. standard time each day.

She will sail from Port Angeles at 7:30 a.m. and 2 p.m. daylight time (an hour ahead of Victoria time).

The two-sailings schedule will continue until May 23 when the service will be increased to three a day. During a short time at the height of the summer tourist season, there'll be four sailings a day.

$ $

Did You Forget Us?

Handicapped Children Need Your
VARIETY CLUB TELETHON PLEDGE NOW!
Box 7400, Vancouver, B.C.
. . . and, if you didn't make a pledge, we could still use a contribution . . .

Thanks

$ $

Sent to Mexico – McGeer

Mines dismantled

British Columbia's mining industry is on the verge of being dismantled and sent to Mexico, Patrick McGeer (L—Vancouver-Point Grey) said Friday in a statement from Mexico City.

Canadian mining investment in Mexico has tripled in the last three months, McGeer said. More than 20 Canadian firms have filed plans for exploration, McGeer said he learned from Mexican government statistics. "These are alarming statistics and should be studied carefully for their future impact on B.C.'s economy," he said.

McGeer, who is attending an international medical research conference, said, "It's like war reparations. We're dismantling B.C.'s second largest industry and sending it to Mexico. That is what the Allies did to Germany when they won the first war."

"What the Barrett government fails to realize is that we can't support his welfare programs in B.C. if the industry which supports them moves to Mexico."

Dailly cleared of libel

Education Minister Eileen Dailly was cleared Friday of slander and libel allegations made by former B.C. education commissioner John Bremer.

Mr. Justice K. E. Meredith, in a pre-trial application in Vancouver by lawyer John Laxton, held that Bremer, in his damage suit against Mrs. Dailly and Premier Barrett, had shown no cause of action against her.

The suit, which now will involve only Bremer and the premier, is set for later hearing in B.C. Supreme Court.

Bremer, represented by Allan McEachern, had sued Mrs. Dailly and Barrett following a CBC television broadcast Jan. 10, 1974, in which the premier made statements about Bremer. It was contended that the information on which the premier based his remarks must have come from the education minister.

The supreme court judge agreed with Laxton that no reasonable cause of action has been disclosed against Mrs. Dailly because Bremer has not set forth in his claim against her the precise defamatory words she is alleged to have said of Bremer to the premier.

Herring fishers take offer

About 800 Vancouver Island herring fishermen — members of the United Fishermen and Allied Workers' Union and the Native Brotherhood of British Columbia — have accepted a new contract offer from the Fisheries Association of B.C.

The Island fishermen — and about 3,200 other B.C. fishermen — voted 61 per cent in favor of accepting the offer in a poll Friday.

The offer they accepted will give seiner crews $102 a ton for their catches and gillnetter crews $204 a ton.

The fishermen, on strike since Feb. 16, had been seeking a 10 per cent increase over last year's rates of $131 a ton for seiners and $250 a ton for gillnetters.

A union spokesman Friday said the fishermen had accepted the price cut because of depressed world markets for herring roe.

Crews are expected to be at coastal fishing grounds by 2 p.m. Monday.

SEE DISPLAY AD
ROGER'S
HOUSE OF CARPETS
This Paper.

Eskimo art on display

COURTENAY — Eskimo art from Canada's eastern Arctic will be on display next week at the Courtenay library on Sixth Street.

The two-day exhibition opens Tuesday. Exhibits are being sent here from the Greater Victoria Art Gallery.

The exhibition includes a number of carvings in stone and whale bone. The Comox Valley Community Arts Society is sponsoring the show.

Sicilian deaths linked to Mafia

PALERMO, Sicily (AP) — A 14-year-old hitch-hiker and a truck driver were found shot to death on the outskirts of Palermo in what police said was a Mafia "settling of accounts."

Marine Calendar

NAVY
Provider, Terra Nova, Restigouche, Kootenay — at sea, returning June 4.
Porte de la Reine — Yarrows.
All other ships in port.

MARINE SCIENCES
Parizeau, Vector, Richardson, Pandora 2 — in port.

COAST GUARD
Douglas — in port.
Camsell — Estevan Point.
Ready — Johnstone Straits.
Quadra — on Station Papa.
Rider — Sandheads patrol area.
Racer — refit.
Vancouver — in port.

MERCHANT MARINE
Nanaimo — Chinko Maru, Stove Campbell.
Nanaimo Anchorage — World Fugi, Pelion, Simsmetal Venture, Antoliza.
Royal Roads — New Caledonia Maroon, Vostochny, Tain Hai, Silvretta, Eleuropa, Havmann.
Plumper Sound — Aegean Sea, Qiong Hai, Caspian Career.
Houston Passage — Dynamic Colocotronis, Aleppo, Grischuna.
Port Alice — Resolute Colocotronis.
Cowichan Bay — Valiant Racer, Santa Constance, Stove Atlantic, Mosnes, Corsair, Ektor.
Ladysmith — World Nobility Aristogenis, Kal Yuan, Setis, Huang Hai, Eagle Arrow, Velda.

BISSON'S MOVING & STORAGE LTD.
384-6442
HOUSEHOLD AND APARTMENT MOVING

THE GOVERNMENT OF THE PROVINCE OF BRITISH COLUMBIA

PUBLIC NOTICE

Take notice that, pursuant to Section 14 of the Pollution Control Act, 1967, the Director of Pollution Control will hold a public inquiry commencing at 9:30 a.m., Tuesday, March 2, 1976, in the Newcombe Auditorium of the Provincial Museum, 675 Belleville Street, Victoria, British Columbia.

The Inquiry is being held to review the Pollution Control Objectives for the Forest Products Industry of British Columbia, as established by the Pollution Control Board on November 9, 1971. Submissions are invited from interested persons, and/or organizations and those who intend to participate should notify the Pollution Control Branch no later than April 30, 1975.

An Information Sheet providing details of the terms of reference and procedures to assist interested parties in the preparation and submission of briefs to the Inquiry, can be obtained by contacting:

Department of Lands, Forests, and Water Resources,
Water Resources Service, Pollution Control Branch,
Parliament Buildings,
Victoria, British Columbia.
Attention: G. A. Poole,
Head Expeditor

ROSES!

PLANT THEM NOW!

NEW! ELECTRON

1973 All America Winner
Plus 7 European Awards

Deep rose colored buds open to large centre blooms of the same shade. We have noted as many as 40 big gorgeous blooms on a single plant at one time. Very fragrant, excellent foliage. Hybird Tea.

All Container Grown
Ready to Bloom in June

#1 GRADE EACH **4.95**

JUST ONE OF MANY CHOICE VARIETIES:
Over 200 Varities to Choose from!
Including Fragrant Cloud, Tropicana, First Prize, Elizabeth of Glamis, Iceberg, Europeana. These prize winning roses will sell out quickly so choose yours early.

From **3.50** to **3.95**

JUST ARRIVED
Asparagus
Strawberries
Raspberries
Boysenberries
Blackberries
Currants
Gooseberries
Grapes
Blueberries
Rhubarb

CAMELLIAS
Starting to bloom. Container grown plants. 12 varieties to choose **4.50**

FEED YOUR LAWN NOW
12-4-8 PELLETED FERTILIZER
40 lbs. covers 4,000 sq. ft. — Long lasting and safe to use.
40 lbs. **5.95**

CHARGEX
OPEN DAILY 9 a.m. to 5:30 p.m.
SUNDAY 10 to 5, CLOSED WEDNESDAYS

Cedar Hill
NURSERY and GARDEN CENTER
1551 CEDAR HILL X RD.—½ Block W. of Shelbourne

DOMAN'S THE DO-IT-YOURSELF CENTRE OF VICTORIA

INCLUDE US IN YOUR PLANS—COME IN AND SAVE
FENCING SPREE

BASKET WEAVE
3'6"x6 BOARDS HIGH
COMPLETE WITH:
½"x6" SLATS
2"x2" DIVIDER
4x4 POSTS
NAILS .....
95¢ RUNNING FOOT BASED ON 50' MINIMUM
CREOSOTE NO EXTRA CHARGE WITH 100' OR MORE

ALL FENCING IS SALE PRICED ON SATURDAY MARCH 15, 1975

SAVE ON LUMBER

3/4x1¼—6	20¢
1x3—6	25¢
1x4—6	33¢
1x6—6	52¢
2x2—6	35¢
2x3—6	40¢
2x4—6	45¢
2x6—6	82¢
2x8—6	1.08
1x4 S4S Cedar Per Lin. Ft.	8¢
2x4 Eco. Studs. Bundle of 10	4.99

UNSANDED PLYWOOD DEGRADE 4x8

5/16	SHEET 4.30
3/8	SHEET 4.55
1/2	SHEET 6.20
5/8	SHEET 7.30

ARBORITE
Finish your countertop in style! Doman's have a great selection of styles and colours. 30"x96"
Reg. 13.50 SALE PRICE ..... **11.95** SHEET

WHITE CEILING TILES
Very slightly watermarked
CANADIAN MADE
64 sq. ft. to a CARTON ..... **7.88** CARTON
LIMITED STOCK

BATHTUB SHOWER ENCLOSURES
Sliding door with opaque screen fits normal bath.
34.95 each

CERAMIC TILE
Four Decorator Colors
1 3/8" ONLY **99¢** sq. ft.

CARPETS
LAGUNA SHAG
1 Colour Only
Reg. 19.95 SQ. YD. .. **12.88** SQ. YD.

ROLL ENDS

	Reg.	Sale
1 Only—Rubber backed 12x13 Green Nylon Loop	198.88	120.40
1 Only—Rubber backed 12'x9'3" Green Shag	135.05	87.70
1 Only—Rubber backed 12'x11'6" White Shag	167.89	106.76

MAHOGANY BEVEL CASING
For around doors and windows
2 Pcs. 7', 1 Pce. 3'
1 5/8 WIDE
SET **1.99**

MANY MORE CARPETS AT SUPER BARGAINS

MAKE BEAUTIFUL THINGS HAPPEN TO YOUR HOME!
Panelling sets the decorative scene. Have you ever noticed how often panelling is featured in today's decorator-designed homes? The reason is simple: Warm, inviting woodtones and a richness no other wall finish can duplicate.

	Reg.	SALE
Mahogany Panels	5.50	3.69
Tropicana	6.95	3.95
Planet Gold Fleck	6.95	4.25
Planet Sun	6.95	4.25
Pecan	7.95	5.15
Satin Walnut	7.95	5.15

LINO ODDMENTS
40% OFF MARKED PRICES

HARDBOARD
4'x8'x⅛ SHEET ONLY **2.59**

The Above Specials Available at Victoria Store Only. Phone Us for Shipping Arrangements to Anywhere On the Island.

Chargex Welcomed or Use Our Convenient Credit Accounts

DOMAN'S

Open Monday to Saturday 7:30 a.m.-5:30 p.m.

280 BAY STREET By Point Ellice Bridge 386-2151

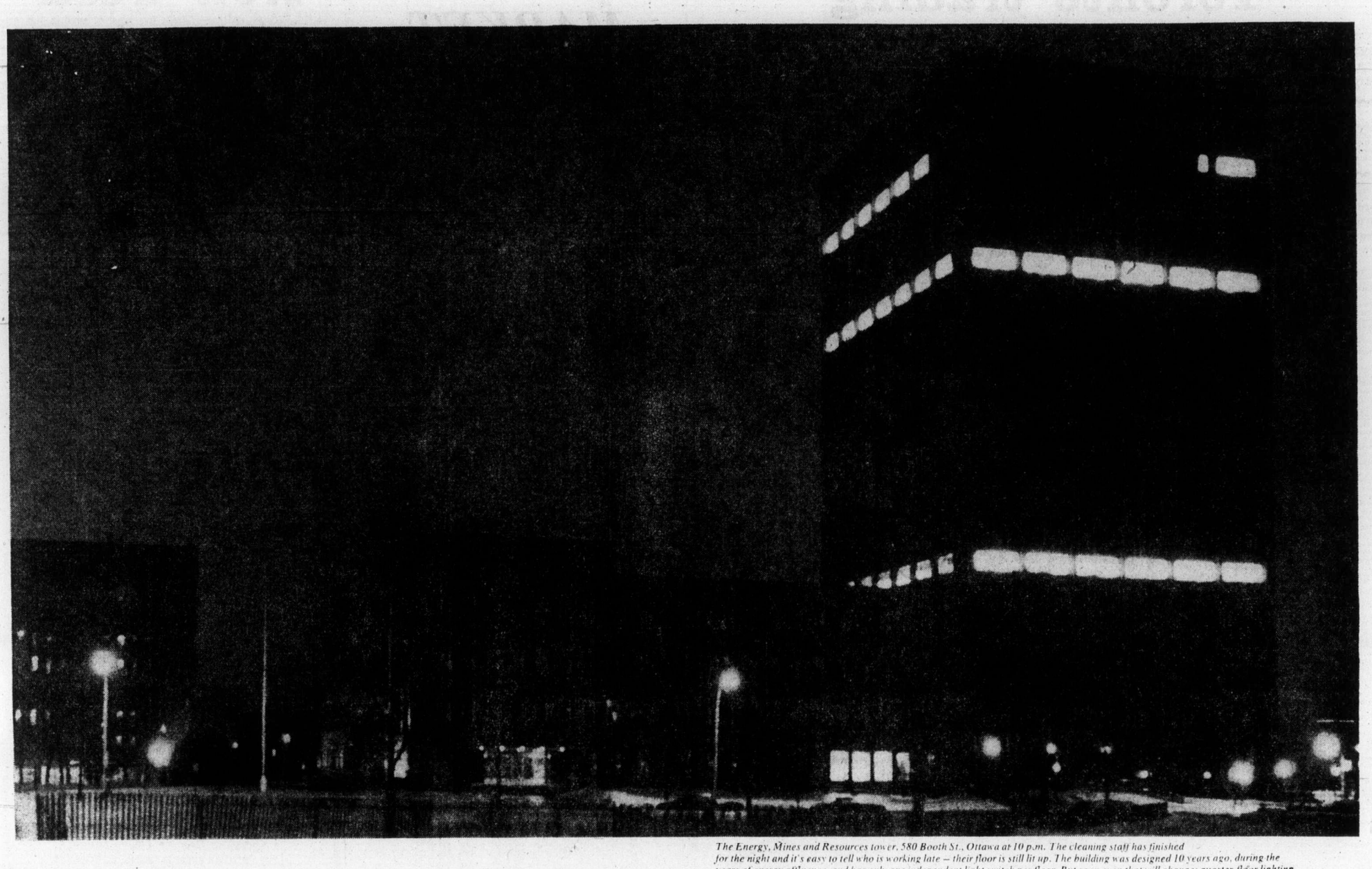

The Energy, Mines and Resources tower, 580 Booth St., Ottawa at 10 p.m. The cleaning staff has finished for the night and it's easy to tell who is working late – their floor is still lit up. The building was designed 10 years ago, during the years of energy affluence, and has only one independent light switch per floor. But soon even that will change; quarter-floor lighting is being installed and unnecessary lamps removed. The heating has also been turned down for a further saving.

From 10p.m. to 6a.m. and on weekends, the lights are turned off in this Government building.

That saves about $900 a week.

Why should Canada start saving energy in 1975? Because we've been such spendthrifts that if we don't change our ways, some resources will soon be in critically short supply, others will cost a fortune.

We can all pitch in. Here's how the Federal Government is taking the lead, with ideas that will work for all of us:

AT THE RATE we're gobbling up energy, we'll need *twice* as much in 12 years, about *four* times as much by the year 2000.

The simple truth is that we have been incredibly wasteful. Only the United States uses more energy per person than we do.

Our goal must be to cut expected 1985 energy consumption by at least 20% – and there's plenty of evidence to show that it can be done with little pain and many benefits.

Here's how the Federal Government is putting its own house in order:

1.

Big cars are on the way out.

The mighty automobile guzzles 15% of Canada's annual energy bill. The ones with 8 cylinders and weighing over 3,000 pounds are the worst offenders.

The new policy of the Treasury Board is to buy and lease smaller, compact models. And the speed limit for all Government vehicles is now a gas-saving 55 mph.

Workers who leave their own cars at home and switch to car pools, can save up to $200 a year. To encourage the idea, Government parking spaces will soon be allocated on the basis of number of regular riders per car.

2.

All equipment is now bought with an eye to operating costs – not just the price tag.

When New York City employees went shopping for window air conditioners they got a surprise. The one with the highest price turned out to be the best value – when annual operating costs (mostly energy) were added in.

The Government is now using this *lifetime cost measurement* when choosing cars, trucks, utility vehicles, appliances and office equipment. Hopefully industry and the public will do the same.

Perhaps before too long Canadian manufacturers will tell us as much about a product's energy needs and operating costs as they do about styling.

3.

Paper is working harder than ever.

The pulp and paper industry is the largest single consumer of industrial energy in Canada.

To save paper, the Government is moving to more double-sided printing, more offset work and less photocopying, and tighter controls on distribution. They're also going to recycle more waste paper and purchase recycled paper.

If we all move to recycled paper we'll conserve both energy and forest resources.

4.

Government buildings across Canada are on an energy efficiency drive.

Cut-backs on lighting, heating and cooling can save a lot. The Department of Public Works has recommended a maximum heating temperature of 70 degrees during the day, 65 at night. Lighting in unoccupied space and exterior lighting is being reduced. Add to that lower lighting levels, less ventilation, less cooling in the summer and the savings will be about 18%.

Employees are urged to turn off lights and equipment not in use, watch for dripping hot water taps, open and close drapes to make maximum use of natural light and sunshine. Small points, perhaps, but the total savings can be big.

5.

More money and men for research.

We have to invest in ideas. That's why research such as the Blue Flame Project is so important. A division of Energy, Mines and Resources Canada is now testing an ingenious Air Swirl Generator which "costs about $1.50 and could save 10% on the user's fuel oil bill".

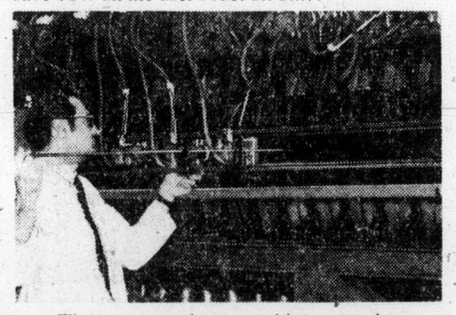

The same people are working on an Automotive Pollution Emmation Device to deliver more miles-per-gallon and cut pollution.

And over at the National Research Council, they're working on Canada's woefully out-of-date insulation standards.

These are just a few of the energy conservation research projects and many more are planned.

6.

A new computer is "tuning" buildings.

The fancy title is Energy Systems Analysis (ESA); proof of what it can do is in the John Carling Building near Ottawa's Experimental Farm.

This 12-storey building was put through ESA which simulated factors affecting energy consumption: lights, work schedule, humidity, window glass, wall structure, climate, ventilation, heating and cooling systems. From the computer's answers, engineers were able to "balance" the heating and cooling systems. The result was an energy saving of 20 cents a square foot – or $100,000 a year.

As you'd hope, the program is quickly being expanded to –

(1) improve energy efficiency in all federal buildings

(2) set design guidelines for governments and industry

(3) serve as a resource for all Canadians involved in design work: provincial governments, architects, engineers, consultants.

Those who are close to the computer predict a potential energy saving of $60 million a year from Government buildings alone, and $300 million a year from all commercial buildings in Canada. A hefty return!

7.

Make a commitment to conservation.

The goal is to commit an ever-widening circle of Canadians to conservation thinking. The pebble in the pond principle. That's why a series of seminars was held last fall to acquaint Canadian architects, engineers and designers with the problems. That's why the Department of Consumer and Corporate Affairs has started the CANTAG program to help us understand the energy requirements of products before we buy.

We can all pitch in. A commitment to conservation – in our homes, cars, offices, factories – will pay immediate dividends. By reducing the rate at which we consume our resources, we'll also improve our environment and way of life.

To find out more about the ideas mentioned here, or offer other thoughts, write to:

Office of Energy Conservation
Energy, Mines and Resources Canada
580 Booth Street
Ottawa, Ontario
K1A 0E4

Energy, Mines and Resources Canada
Office of Energy Conservation
Hon. Donald S. Macdonald
Minister

Toronto trading

TORONTO (CP) — The Toronto stock market failed to pull itself out of the doldrums Friday despite a strong rally at New York. Prices closed mixed in moderate trading activity.

The widely based industrial index was off .05 to 100.57 after two days of sharp losses.

Seagram Co., which carries a strong weight on both indexes, dropped to $30⅞, its third straight decline. The company this week announced lower second-quarter profit. Walker-Gooderham A lost 1⅛ to $39¾.

Acres Ltd. was up ¾ to $8¼ while Traders Group A was off ⅛ to $13¼. Trading was halted for most of Thursday's session pending news of an offer by Traders for all Acres' shares.

Canadian Manoir, which reported higher 1974 earnings, was up 15 cents to $3.90.

Canadian Tire A fell ¾ to $42¼, Falconbridge Nickel ⅝ to $29 and Moore ⅝ to $47⅜.

CLOSING AVERAGES

154 Industrials	180.57	— .05
12 Golds	433.24	— 4.04
29 Base Metals	66.41	— .01
1 Western oils	156.12	+ 1.03

Volume 2.24 million.

BOX SCORE

	Fri.	Thurs.
Issues traded	643	628
Advances	241	157
Declines	180	256
Unchanged	222	215
New highs	35	33
New lows	8	2

ACTIVE STOCKS

49475	No Churs Intl	8¾	+ 1
44445	Kaiser Res	8⅜	+ ⅜
39487	Bell Cda	47⅛	
36500	Rank Orgnsn A	4.00	+ .10
35170	Seagram Co	30⅞	— 1⅛
31900	Alcan Alum	19⅜	+ (
26570	Bell Cda D Pfd	51¾	— ⅛
25130	Abitibi	10⅛	+ ¼
21900	Pitts Eng	7	+ ½
21782	Massey	16¼	+ ¼

MINES AND OILS

59600	Pue Silver	3.00	+ .01
44400	Ocelot Inds	6	+ ⅝
38950	Mentor Ex	2.60	+ .51
23500	Bulora Corp	1.62	+ .03
23100	Adn Home	5⅛	+ ¼

GROUP AVERAGES

Banks	299.04	— 2.06
Beverages	310.20	— 8.76
Chemicals	108.31	+ .43
Communications	397.78	— .47
Construction mat.	146.40	— .39
Food processing	282.84	+ .94
Gen. manufacturing	160.57	+ .62
Industrial mines	100.96	— .36
Merchandising	368.07	+ 2.22
Oil refining	204.72	+ 1.74
Paper-forest prod.	105.44	+ 1.24
Pipelines	162.17	+ 1.84
Real estate	172.93	— .24
Steels	204.00	+ 3.54
Trust and loan	254.97	— .42
Utilities	145.80	+ .96
Miscellaneous	129.53	+ .01

Up 10. Down 7.

TORONTO CLOSING STOCKS
Distributed by CP
Toronto Stock Exchange—March 14

Complete tabulation of Friday transactions. Quotations in cents unless marked $. z—Odd lot, xd—Ex-dividend, xr—Ex-rights, xw — Ex-warrants. Net change is from previous board-lot closing sale.

Stock	Sales	High A	Low and B	Close	Net Ch'ge
Abby Glen	3650	310	300	300	— 5
Aby Gln w	1750	93	91	91	— 4
Abitibi	25130	$10¼	9⅞	10⅛	+ ¼
Acklands	8300	$14⅛	14⅛	14⅛	+ ⅛
Acklnd 2p	100	$15½	15½	15½	
Acme Gas	5000	9	9	9	
Acres Ltd	8300	$8½	7¾	8¼	+ ¾
Acres wt	2000	1	1	1	
Advocate	9250	143	125	143	— 7
A G F M	200	225	225	225	
Agnico E	5307	$6⅜	6¼	6¼	— ⅛
Akaitcho	2300	220	215	220	
Albany	11000	30	29	29	— 1
Alt East G	7425	$6½	6¼	6½	+ ⅛
Alta Gas A	7116	$12¾	12⅝	12⅝	— ⅛
Alta G C p	250	$58	58	58	+ 2
Alta G E p	500	$23	23	23	
Alta Nat	310	$21½	21	21½	+ ½
Alcan	31900	$19⅜	19	19⅜	+ ⅜
Algo Cent	1000	$12½	12⅜	12½	+ ¼
Algma	10537	$27	26⅝	27	
All-Can B	1800	150	150	150	
Allarco Dv	400	$10¾	10½	10¾	+ ⅜
Alliance B	100	450	450	450	
Alminex	500	$5⅜	5⅛	5⅜	+ ⅛
Alum 4 pr	z70	$14	14	14	
Alum 4½ p	175	$29¼	29¼	29¼	
Am Bonza	400	198	198	198	— 7
Am Larder	2500	40	40	40	
Am Leduc	4000	6	6	6	
Ang CT 290	z75	$23½	23½	23½	
Ang U Dev	1000	120	120	120	+ 7
Aquitaine	1600	$17⅛	17	17	
Argus C pr	275	$12⅞	12⅞	12⅞	+ ⅛
Args 260 p	100	$29	29	29	— ⅛
Asama	11575	$11⅝	10¾	11½	+ ¾
Asbestos	274	$16	16	16	
Ashland C	100	$7¼	7¼	7¼	+ ⅛
Asoc Porc	2346	111	105	105	—15
Atco A	6650	$17¾	17⅜	17⅜	+ ⅜
Auric Res	7666	43½	40½	42	+ ½
Auric r	31653	6	5	5	+ ½
Autolec I	150	$5⅛	5⅛	5⅛	+ ⅛
Avoca M	1000	22½	22	22	— 3
Bad Boy	400	345	345	345	
Banister C	845	$6½	6⅛	6⅛	— ½
Bankeno	2450	203	195	195	— 4
Bank Mtl	8754	$15¼	15	15	— ⅛
Bank N S	4746	$41½	41¼	41½	— ⅛
B Cdn Nat	100	$16½	16½	16½	+ ⅜
Bartaco	300	110	110	110	— 5
Bary Expl	3500	63	62	63	— 2
Baton B	2300	$7	7	7	+ ¼
Bay Mills	100	$10	10	10	— ⅛
Beavr E A	200	375	375	375	—15
Bell Can	39487	$47¼	47	47⅛	
Bell A pr	159	$47½	47½	47½	+ ½
Bell B pr	340	$47¼	47¼	47¼	
Bell C pr	180	$28	28	28	
Bell D p	26750	$52¼	51	51⅜	— ⅛
Beth Cop A	1600	$8⅝	8½	8½	— ⅛
Bl Hawk	7500	36	35	36	— 1
Black P A	1000	330	330	330	— 5
Blkwod A	2500	$5¼	490	490	—10
Block Bros	1200	305	300	305	
Bombrder	800	315	310	310	+ 5
Bovis Cor	7800	105	101	105	+ 4
Bow-m pr	100	$39	39	39	
Bow Valy	4650	$13½	11¾	11¾	—1½
BP Can	1625	$11⅛	11⅛	11⅜	+ ⅛
Bralor Res	4350	120	118	120	+ 2
Bramalea	150	$5⅜	5⅜	5⅜	— ⅛
Brameda	2000	69	68	69	+ 1
Brascan A	3254	$14	13¾	13¾	— ⅛
Brenda M	1250	355	350	355	+ 5
Bright A	400	$8½	8	8½	
Brinco	255	$6⅞	6⅞	6⅞	
BC Forest	450	$15	15	15	
BC Sugar A	100	$22¾	22¾	22¾	
B Phone	1395	$53½	53	53	
BCPh 4¾ p	z50	$48	48	48	
BCPh 4½ p	z10	$47¾	47¾	47¾	
BCPh 4¾ p	z90	$51⅞	49¾	50¾	
BCPh 1956	224	$52⅛	52⅛	52⅛	+ ⅛
BCPh 4.84	420	$13⅞	13⅞	13⅞	— ⅛
Broul R	1000	40	40	40	+ 1
Brunswk	9200	385	375	380	+15
Budd Auto	2400	490	485	485	— 5
Budd A w	200	200	200	200	
Bulra C	23500	166	150	162	+ 3
Burns Fds	107	$12	12	12	
Bushnell	600	$6¾	6¾	6¾	— ¼
C					
Cad Frvw	1960	$12¾	12½	12½	— ⅛
CAE A	1100	$8	8	8	+ ⅛
Cal Pow	3425	$24¾	24¾	24¾	+ ¼
Cal P 4 p	z25	$40⅛	40⅛	40⅛	
Cal P 5 p	z42	$54¾	54¾	54¾	
Cal P 7½p	400	$83	83	83	+ ⅞
Cal P 10 p	10	$105½	105½	105½	
Calmor IB	z200	52	52	52	
Calvert	11000	13	13	13	— 1
Cam Mine	2500	22	21½	21½	
Cambridg	750	$14¼	14¼	14¼	— ¼
Camflo	1100	$14⅝	14¼	14¼	— ¼
Cam Chib	1825	400	385	400	
Camp RL	100	$33½	33½	33½	— ¼
Campau A	5080	$5	475	495	+ 5
Campau 7p	100	$7⅞	7⅞	7⅞	
Can Cem L	202	$11⅝	11⅝	11⅝	
C Cem L p	413	$15½	15½	15½	
C Nor West	6600	385	375	380	+10
C Pakrs C	5050	$19	19	19	+ ⅛
CS Pete	7300	220	216	220	+ 4
CSL pr	200	450	450	450	
C Tung	6100	305	275	305	+15
C Cablesy	700	$13½	13½	13½	
C Cable w	150	130	130	130	—10
Cdn Cel	1200	$6⅜	6⅛	6⅜	+ ⅜
C Ex Gas	5700	315	305	315	+10
CG Sec A	z60	$10	10	10	
C Hidrogas	9600	220	178	220	
C Home	23100	$5¼	490	5⅛	+22
C Hydr	5400	$6⅛	6	6⅛	
C Imp Bank	9807	$25¼	24½	25⅛	
C Ind Gas	1300	$6¾	6¾	6¾	
CIL	415	$18½	18½	18½	
C Int Pow	500	$12¾	12¾	12¾	
C Manoir	800	390	385	390	+15
C Malart	6000	27	25	25½	—2½
C Marconi	1200	360	345	360	+10
C Merrill	600	380	380	380	
CP Inve	2180	$14¾	14⅜	14¾	
CP Inve pr	100	$29⅛	29⅛	29⅛	— ⅛
CP Ltd	12970	$16½	16¼	16½	+ ⅛
CPL A p	300	$9½	9½	9½	— ¼
CPL UK p	200	$5¾	5¾	5¾	+ ¼
C Reserve	1300	240	235	235	
Cdn Salt	500	$13½	13	13	— ½
Cdn Sup O	960	$31	30¾	31	+ ¼
Cdn Tire A	2138	$43¼	42⅛	42¼	— ¾
C Uilties	2000	$9⅜	9⅜	9⅜	— ¼
C Util w	2500	235	230	230	+ 5
Canbra	z15	290	290	290	
Candel Oil	213	$7	6⅞	7	+ ⅛
Canron	1150	$17⅞	17½	17½	— ½
Capit Div	2000	47	47	47	
Cara	1000	425	415	425	+10
Carl OK	7050	260	242	255	+ 5
Carl OK B p	490	$22½	22⅜	22⅜	+ ½
Carma D	200	$8	7⅞	7⅞	
Carrier JD	400	160	160	160	+ 5
Cassiar	200	350	350	350	
CC Yachts	500	265	265	265	
Celanese	700	380	375	375	
Celan 175 p	133	$18⅛	18⅛	18⅛	— ⅞
CFCN	100	$6¼	6¼	6¼	
Chieftan D	1250	$7¼	7⅛	7⅛	
Chimo	500	97	97	97	— 1
Chrys	12371	$11½	11¼	11¼	
Coch Will	3700	135	130	130	5
Cokfield	700	375	370	370	— 5
Coldstm	100	105	105	105	
Comb Met	2000	10	10	10	
Cominco	4399	$28	27¾	27⅞	
C Holiday I	100	370	370	370	
CHIns A p	100	$20¾	20¾	20¾	
Comtech	2900	365	360	365	+ 5
Conduit A	300	330	330	330	—20
Con Bath	540	$24¼	23⅞	24⅛	+ ⅜
Con Bath p	900	$18	18	18	— ⅛
C Bath 68 w	200	$7¾	7¾	7¾	— ¼
Con Bldg	3100	265	255	265	+ 5
Con Fardy	1135	115	111	111	— 3
C Durham	1000	57	57	57	
C Morisn	710	118	116	116	— 8
Cons Prof	5000	57	56	56	— 3
C Rexpr	10500	34	33	34	+ 1
Con Distrb	6602	$7⅞	7¾	7¾	
Cons Gas	5360	$15¼	14½	15¼	+ ¾
Con Gas B	100	$63	63	63	— 2
Con Gas D	5300	$23	23	23	
Con Glass	305	$14½	14	14	
Cop Fields	1100	100	100	100	
Corby vt	300	$18	18	18	— ⅛
Corby B	z50	$16½	16½	16½	
Cornat Ind	4437	460	450	455	— 5
Cr Food A	150	$24	24	24	
Cosek	15500	270	264	268	— 2
Costain R	100	$7	7	7	
Costin R w	100	250	250	250	+ 5
Craigmt	1000	400	390	400	
Crain R L	2420	$12	12	12	+ ⅛
Crwn Life	z59	$53	52½	52½	
C Zelrba A	700	$18	18	18	+ ¼
Crush Intl	600	$7	6⅞	7	+ ⅛
Cuvier M	1500	104	101	101	
Cygnus A	z60	$5	5	5	
Cygnus B	180	$5	5	5	
D to G					
Decca R	500	310	310	310	
D Eldona	2500	25½	25	25	— 2
Denison	661	$44⅛	44¼	44¼	— ¼
Dicknsn	6235	$10⅛	9¾	9¾	— ½
Discovry	1300	201	190	190	—15
Doman I	600	$7⅛	7	7	
Dome	3300	$54	53¼	54	+ ¾
Dome Pete	5480	$25⅜	25	25¼	+ ⅛
D Bridge	300	$20¼	20⅛	20⅛	— ⅛
D Explor	1000	21½	21½	21½	+ ½
Dofasco	6920	$24	23¾	24	+ ⅜
D Scotish p	125	$22⅝	22⅝	22⅝	
Dom Store	2700	$18½	18⅜	18½	+ ⅛
D Text A	1900	$7½	7⅜	7⅜	
Domtar	3598	$20	19¾	20	+ ¼
Dr Mc C A	100	$14⅞	14⅞	14⅞	— ⅛
Dustbane	100	480	480	480	—45
Dylex Ltd	150	$6½	6½	6½	
dylex A	140	$6⅝	6⅝	6⅝	+ ⅛
Dynasty	1450	$8½	8¼	8¼	
Estn Can S	112	$11½	11½	11½	— ½
Estn Prov	1000	300	300	300	— 5
East Mal	3020	425	420	420	
East Sul A	730	173	172	172	— 1
Ego Mines	5300	68	67	67	— 1
E-L Fin w	1000	78	78	78	— 2
Electro A	700	450	440	450	+10
Elks Stors	500	$8	8	8	
Emco	7600	$7	6⅞	7	+ ¼
Exquisite	z52	115	115	115	
Extndcar	6500	$5⅛	5	5⅛	+ ⅛
Fairview	700	$12	12	12	
Falcon C	5100	$5⅞	5¾	5⅞	+ ⅛
Falcon	1778	$29¼	29	29	— ⅝
Fed Pion	z50	$15¼	15¼	15¼	
Fields S	1550	$13¼	13	13	— ¼
Finning T	205	$9	9	9	
F City Fin	3700	$7	6½	7	+ ⅜
Ford Cnda	1000	$67½	67¼	67½	+ ⅛
F Seasons	5030	390	390	390	+10
Francana	400	$11⅞	11⅞	11⅞	+ ¼
Frobex	7014	13½	13½	13½	— ½
Galt Ml Irn	300	350	350	350	—25
Gaz Metr	1700	$6½	6¼	6½	+ ¼
Gaz 5½ p	100	$57½	57½	57½	+2½
Gaz M 66w	z100	75	75	75	
Gen Baker	200	360	340	340	+15
Gen Distrb	620	$8⅛	8⅛	8⅛	
GMC	3530	$44⅛	42½	44⅛	+1¾
Genstar L	1810	$17¾	17⅜	17¾	+ ⅛
Gesco Dis	z30	310	310	310	
Gt Masct	5000	59	58	59	+ 1
Giant Yk	700	$11⅜	11	11	— 1
Gibraltar	2100	445	440	445	+15
Glendale	300	145	145	145	— 5
Goldray	5000	36	35	36	
Goodyear	550	$12	12	12	+ ⅛
Gozlan	100	$6½	6½	6½	— ¼
Graft G	1900	$29	28⅞	29	
Granduc	300	124	124	124	
Granisle	z23	$12	12	12	
GL Paper	200	$16⅛	16	16⅛	+ ¼
Gt W Life	460	$61½	61½	61½	
Gt West S	1400	$5¾	5¾	5¾	+ ⅛
G West wt	200	175	175	175	+10
Greyhnd C	5000	39	38	38	— 1
Greyhnd	z37	$16⅜	16½	16⅜	
Guar Trst	222	$6½	6½	6½	
Gulf Can	8223	$29	28¾	29	+ ⅜
Gulfstr	12000	30	27	27½	— ½
H to L					
Halifax D	500	210	210	210	+10
Hambro C	1000	205	205	205	+ 5
H Group	200	$5	5	5	+10
Harlequin	2200	$17	16⅞	16⅞	
Harris J S	300	$5½	5½	5½	
HWood B	1000	75	75	75	—18
Hawker S	200	$5⅛	5⅛	5⅛	
Hayes D A	1892	490	460	490	+30
Holinger A	166	$25½	25½	25½	— ½
Home A	4555	$22½	22	22½	+ ⅛
Home B	315	$22	22	22	+ 1
Houston O	3800	136	135	135	
Hoden DH	200	$5¾	5¾	5¾	
Hud Bay A	3510	$17	17	17	
Hud Bay B	100	$17	17	17	+ ¾
HBay C	16320	$16	15⅞	16	+ ⅛
HB Oil Gas	9150	$24¾	24¼	24¼	— ¼
Huron Eri	301	$25	25	25	+ ½
Husky	13020	$15⅜	15	15⅛	
Husky E w	1600	480	455	465	+10
Hydra Ex	1010	60	60	60	— 1
IAC	3050	$19¾	19⅝	19⅝	
Imasco A	425	$30¼	30	30	
ImascoA p	1500	340	340	340	+ 5
IOil A	11911	$25⅜	25¼	25⅜	+ ¼
Indal Can	120	$11¼	11¼	11¼	+ ⅛
Inland Gas	400	$8	7⅞	7⅞	— ⅛
Inter-City	1400	465	460	460	
Inter C B w	1200	264	250	250	
Intrmetco	450	$5½	5½	5½	+ ⅛
IBM	173	$216½	215	216½	+6½
Int Mogul	822	285	270	270	—30
I Mogul A	1750	$9	8⅞	8⅞	— ⅛
Inco A	10082	$23½	23	23	— ⅜
Interpool	1605	$14	13¾	13¾	— ⅛
Intpr Pipe	1725	$13	12¾	13	+ ¼
Int Pipe w	1050	170	162	170	+ 4
Ipsco	5625	$17⅜	17⅛	17⅜	
Inter Tech	9000	10	10	10	
Inv Grp A	550	$7	7	7	
Iron Bay T	100	$5	5	5	+ 5
Irwin T A	500	250	250	250	—10
ITL Ind	750	125	125	125	+ 5
IU Intl	18624	$12¾	12⅜	12½	— ⅛
Ivaco A	820	$12½	12⅜	12⅜	+ ⅛
Jannock	z5	$5⅞	5⅞	5⅞	
Jannock D	z50	$6	6	6	
Janock 6 p	z20	$63½	63	63	
Jannock A	495	$12¾	12¾	12¾	
Jannock B	2200	$12⅜	12⅛	12⅛	+ ⅛
Joliet	1500	25½	25	25	— ½
Jorex Ltd	7500	24	21	22	— 2
Kaiser	44445	$8½	8	8⅜	+ ⅜
Ksr w	38955	$5⅝	5⅛	5⅜	+ ¼
Kaps Tran	5800	233	228	233	+ 6
Keen Ind	600	355	355	355	— 5
Keeprite B	100	$7	7	7	
Kelly D A	100	$6	6	6	
Kerr A A	857	$12	11⅞	11⅞	+ ¼
K Anacon	1500	23½	23½	23½	
Koffler	550	400	400	400	+10
Koffler w	1000	44	44	44	+ 2
Labat A	12899	$17¾	17⅜	17¾	— ¼
Labatt A p	207	$17⅝	17⅝	17⅝	— ⅞
Lab Min	375	$23⅞	23¾	23⅞	— ⅛
Lacnx	20300	130	120	128	+ 7
Lcnx w	12500	7	7	7	— 1
Laidlaw A	100	470	470	470	—10
Laidlaw D p	200	$5½	5½	5½	— ¼
LOnt Cem	3900	350	350	350	
L Shore	z30	360	360	360	
La Luz	500	$6¼	6¼	6¼	
Lambda M	z50	54	54	54	
Lamb M A	z42	54	54	54	
Lasitr Km	875	27	27	27	+ 2
Laursia	9775	64	63	64	+ 1
Lau Fin	960	$8	7⅞	8	+ ½
Leons Frn	300	$7½	7½	7½	
Lincoln Tr	100	$13½	13½	13½	
Linc A p	350	$20	20	20	— 1
Livingsto	100	$9¼	9¼	9¼	+ ⅜
Lob Co A	638	$6⅞	6⅞	6⅞	+ ⅛
Lob Co B	740	$7	6¾	7	+ ¼
Lob Co pr	195	$23	23	23	— 2
Lochiel	200	104	104	104	+ 3
Lost River	8150	380	365	365	—10
Lytton M	500	117	117	117	+ 2
M to O					
Mclan H A	5002	$7	7	7	
M Cable	2740	$8⅛	8	8	— ¼
MB Ltd	2800	$23⅛	23	23⅛	+ ¼
Madeline	1000	254	250	252	+ 2
Madsen	1000	66	66	66	+ 1
Magnason	500	173	173	173	— 2
Magnetcs	z25	30	30	30	
Majst Wil	z17	350	350	350	
Major H D	300	370	370	370	
Malartic	400	120	120	120	
Man Bar	4500	76	72	75	— 3
M Lf Mills	800	$27½	27½	27½	+ ½
Marcana	1666	16	16	16	
Maritime	z25	$16⅜	16⅜	16⅜	
Martin	8000	31	30	30	—1½
Mas F	21782	$16¼	15⅞	16¼	+ ¼
Matchan	2000	13	13	13	
Mattgmi	3700	$15¾	15⅜	15½	— ⅜
Mc Adam	z400	32½	32½	32½	
Mc Intyre	800	$44½	44½	44½	
McLaghln	550	$9⅞	9⅞	9⅞	+ ⅛
McLagn w	z430	20	12	12	
MDS Hlth	400	195	195	195	+ 5
Melchers	430	310	310	310	—15
Melton R E	1110	240	235	235	— 5
Ment	38950	260	210	260	+51
MEPC	925	$8½	8⅜	8½	
MEPC w	1000	243	240	240	
Mercantil	1570	$18⅛	18	18	
Mercn r	38003	160	155	155	— 7
Merland E	300	180	180	180	
Meta Uran	1500	11	10½	11	+ ½
Met Stores	z10	$13⅜	13⅜	13⅜	
Microsyst	4923	330	320	325	+ 5
Midrim	6000	13	12½	13	+ 1
Milt Group	500	140	140	140	+10
Mindamr	9500	27½	25½	27½	+1½
Molson A	1696	$16⅞	16¾	16⅞	
Molson B	396	$15½	15⅜	15½	
Mon Life	200	$25¾	25¾	25¾	— ⅛
Mtl Trust	100	$13⅞	13⅞	13⅞	+ ⅜
Moore	21280	$48⅛	47⅜	47⅜	— ⅝
Mt Wright	500	22	22	22	— 1
Multi Acc	200	330	330	330	— 5
NaChr	49475	$8¾	7⅞	8¾	+1
Nat Drug	z20	$5¼	5¼	5¼	
N Pete	13500	32	27	32	+ 2
Nat Sea A	z20	$7⅛	7⅛	7⅛	
Nat Trust	110	$18½	18½	18½	
Neonex	650	172	165	172	+ 6
New Ath	3000	24	24	24	— 1
NB Tel	920	$14	13⅞	14	
Newco Fin	101	$7½	7½	7½	— ½
Newconx	100	375	375	375	
N Goldvue	1000	6½	6½	6½	— ½
N Kelore	2000	25	25	25	— 2
Newnor	1000	8½	8½	8½	
N Que Ragl	300	245	245	245	— 5
N Senator	4000	15	14½	15	
Nfld LP	600	$11⅝	11½	11⅝	+ ⅛
Noble M	1000	35	35	35	
Nor Acme	5000	12	12	12	— ½
Noranda A	6035	$32½	32	32¼	
Norbaska	700	12	12	12	
Norlex	See list below				
Normick P	600	240	240	240	
NC Oils	6933	470	460	460	
Nor Ctl G	972	$10½	10¼	10½	+ ⅛
Nor Ctl B p	500	$20½	20½	20½	
Nor Ct 150 p	200	$20	20	20	
Nor Ctl w	300	200	200	200	+ 5
Nor Elect	1549	$23¼	23	23⅛	+ ⅛
NE Bell w	7275	435	425	430	+ 5
Ngate	20730	490	465	480	+15
Northld	2500	13	13	13	
Nowsco W	400	$7⅞	7⅞	7⅞	+ ⅜
NSI Mark	2400	99	96	99	+ 3
Nufort Res	3500	12½	12	12	
Numac	4500	$11⅜	11	11⅜	+ ⅜
Nu-Wst A	1000	$7½	7½	7½	
Oakwood P	2321	98	97	98	+ 2
Obrien	3000	77	75	75	— 3
Ocdentl Pt	z10	$13⅜	13⅜	13⅜	
Ocelot	44400	$6	5	6	+ ⅝
Oil Patch	700	240	230	230	—15
Okanagan	2000	$5¾	5½	5¾	+ ¼
Orchan	1700	300	295	300	
OSF Ind	z30	385	385	385	
Oshawa A	1054	$6	5¾	6	+ ⅛
Osisko	500	26½	26½	26½	
P to S					
P Coper	10000	78	70	78	+ 4
Pac Pete	6277	$18¾	18⅜	18¾	+ ⅜
Paloma P	726	68	68	68	+ 1
Pamour	2450	$9⅜	9½	9⅜	— ¼
PanCdn P	1529	$11½	10⅞	11¼	+ ½
Pan Centr	2300	150	145	145	— 4
P Ocean	13579	$12½	11⅞	12	— ¼
Patino N V	500	$13¾	13¾	13¾	+ ⅛
Pe Ben O	125	335	335	335	— 5
Peerless	100	360	360	360	+35
Pembin A	400	210	200	210	+20
Pembin B	z50	185	185	185	
Pennant	1000	124	124	124	+ 3
P Dept S	300	$7¾	7¾	7¾	+ ¼
P Jewl	600	$5½	5½	5½	+ ¼
P Jewl A	770	$5½	5½	5½	+ ¼
Petrofina	313	$22⅜	22⅜	22⅜	+ ⅜
Peyto Oils	2200	450	440	445	+ 5
Pick Crow	2000	35	35	35	+ 2
Pine Point	1130	$30½	30⅜	30½	+ ½
Pitt C	21900	$7	6½	7	+ ½
Place G	500	21	21	21	— 1
Placer	647	$15⅝	15⅝	15⅝	— ⅛
Pominex	3000	52	52	52	
Pow Corp	1220	$10	9⅞	10	
Pow C 5 pr	1100	$10¼	9⅞	10¼	+ ¼
Precamb	3200	112	110	112	+ 2
Pre Cable	500	$7⅛	7	7	— ¼
Preston	116	$12½	12½	12½	— ¼
Price Co	103	$13¼	13¼	13¼	— ¼
Provigo	150	$9	9	9	
Pure Sil	59600	310	295	300	+ 1
Pursides	4500	122	115	120	
QCI Ind	1700	150	150	150	—15
QCI A	10100	170	160	170	+ 5
Qasar Pet	100	160	160	160	—10
Que Sturg	6300	490	475	475	—15
Radiore	5000	24	22	24	+ 3
Ram	200	231	231	231	
Ranger	4680	$24¾	24⅜	24½	+ ½
Rank A	36500	400	375	400	+10
Realty w	z100	75	75	75	
Rdpath A	270	$21	21	21	
Reed Pap A	3750	$22	21⅞	22	+ ⅛
Reed Osir A	800	$7⅛	7	7⅛	+ ⅛
Reichhold	715	$25	25	25	
Reich wt	1000	$14	13¾	13¾	+ ¼
Reitman	z25	$10½	10½	10½	
Reitman A	100	$10⅛	10⅛	10⅛	+ ⅛
Revnu Prp	8100	105	102	102	— 2
Reynold p	z26	$46½	46½	46½	
Rileys D	600	75	75	75	— 4
Rio Algom	1204	$22½	22½	22½	+ ½
Rio 580 p	z50	$62	62	62	
R Little	700	260	255	260	+10
R Little A	100	250	250	250	—10
Roman	1550	$11⅞	11½	11⅞	+ ⅛
Ronald Fd	500	$12½	12½	12½	+ ⅛
Rothman	z26	$11⅜	11	11⅜	
Rothm 2p	300	$14¾	14¾	14¾	— ⅛
Rothmn w	900	170	170	170	+ 7
Royal Bnk	5472	$30½	30	30¼	— ⅛
Roy B r	162947	50	46	50	+ 1
Royal Tr A	1114	$24¼	24	24	— ⅛
Russel A	3530	$12⅛	12	12	
Ryanor	1000	6	6	6	— ½
Scot York	700	150	150	150	
Scot Lasal	1300	150	150	150	— 5
Scotts	z5	$6½	6½	6½	
Segrm	35170	$32¼	30¾	30⅞	—1⅛
Seaway M	100	435	435	435	+35
Seaway pr	100	$5	5	5	
Seco Cem	1000	$8½	8¼	8¼	— ¼
Selkrk A	178	$12¾	12¾	12¾	+ ¼
Shaw Pipe	z50	440	440	440	
Shell Can	4965	$15⅜	15	15¼	
Sherr	10480	$6⅛	6	6⅛	+ ⅛
Siebens	4400	$9¾	9⅝	9¾	— ⅛
Sifton Pro	475	$5¾	5½	5½	— ½
Sigma	400	$32	31½	32	
Silvmq	5000	23	23	23	
Silverwd A	524	$9	9	9	— ⅛
Simps	10516	$8¼	8⅛	8¼	+ ⅛
Simpson S	1640	$10⅞	10¾	10⅞	+ ¼
Sklar M	800	250	250	250	+15
Skyline H	1700	400	400	400	
Slater Stl	300	$10⅞	10¾	10⅞	
Slater 6 pr	100	$13¾	13¾	13¾	— ¾
Slat W Can	1200	$7	6⅞	7	
Sogepet	3600	116	113	116	+ 1
Sony Corp	z50	$9⅛	9⅛	9⅛	
Southm A	1340	$27¼	27	27¼	
Spar Aero	400	245	245	245	— 5
Spooner	1800	20	20	20	
St Brodcst	1200	$9½	9¼	9¼	
Stand Ind	300	$8	8	8	+ ¼
Stelco A	5426	$28¼	27⅞	28¼	+ ⅜
Steep R	11200	106	100	106	+ 6
Sud Cont	5000	57	55	57	+ 1
Sulivn A	1400	175	170	170	— 5
Sundle	18600	465	450	465	+ 5
Superior A	900	225	225	225	
Systems D	500	460	455	460	
T to Z					
Tamblyn	200	$11	10½	10½	— ½
Tara	400	$16¾	16½	16¾	+ ¾
Teck Cor A	2300	262	255	255	—10
Teck Cor B	516	220	215	220	+ 5
Teledyne	100	440	440	440	—10
Texaco	1000	$34½	34	34	
Texasglf	3060	$26⅜	26⅛	26¼	+ ⅛
Texmont	1000	17	17	17	
Texore	5000	18	18	18	
Tex-Sol	2000	17	17	17	+ 2
Thd CGInv	100	$12½	12½	12½	— ⅛
Thom N A	2575	$13⅛	12⅞	13	— ⅛
Torme	11800	240	225	240	+11
Toromont	5001	210	210	210	+10
Tor Dm Bk	1514	$39⅛	38¾	38¾	— ½
Tor Star B	2920	$13⅛	13	13⅛	+ ⅛
Total Pet	1050	$5½	5½	5½	+ ⅛
Total P A p	600	$11⅜	11⅜	11⅜	— ¼
Trdrs A	14290	$13½	13⅛	13¼	— ⅛
Trader A p	100	$19	19	19	+ 1
Trade 10¼ p	300	$10¾	10¾	10¾	— ¼
Trader 66 w	300	325	325	325	
Trader 69 w	400	465	465	465	+10
TrCan PL	7547	$11¼	10⅞	11¼	+ ¼
TrCan A pr	125	$61	61	61	— 3
TrCan B pr	100	$31⅜	31⅜	31⅜	+ ⅜
TrCan C pr	600	$38	38	38	
Tr Can	14500	74	71	74	+ 2
Trans Mt	2300	$11	10¾	11	+ ¼
Trimac	z50	415	415	415	
Trin Chib	5500	19	17	19	+ 1
Tru-Wall	250	330	330	330	+ 5
Ulster Pet	1100	54	54	54	— 1
Un Carbid	500	$19⅜	19½	19⅜	+ ¼
Un Gas	850	$8⅜	8⅜	8⅜	+ ⅛
Union oil	700	$8¾	8½	8¾	+ ⅜
U Asbesto	5800	375	375	375	— 5
U Canso	7750	$7⅜	7⅛	7⅛	
Un Fn Mgt	800	180	180	180	— 5
U Keno	1000	$10⅞	10¾	10⅞	+ ¼
Un Reef P	500	14	14	14	
U Siscoe	9880	450	440	450	
Un Tire	300	245	245	245	
Un Trust	200	425	425	425	— 5
Un Wstn OG	2500	95	90	95	+15
Unir Gas	500	235	235	235	+ 5
U Sections	160	385	385	385	—10
Upp Can	1100	105	105	105	
Van Der	200	375	375	375	
Van Ness	3700	245	240	245	— 5
Venpower	1000	70	70	70	
Versatile	1785	$8¼	7⅞	8¼	+ ⅛
Versatl A	3675	$7⅞	7⅜	7¾	— ⅛
Voyagr P	4500	$6¾	6⅝	6¾	+ ⅛
Vulcan Ind	400	$6¼	6¼	6¼	+ ⅛
Wajax A	175	$11½	11½	11½	— ⅛
WGW A	12505	$40¾	39¼	39¾	—1⅛
Warn Can	200	$6⅞	6⅞	6⅞	— ⅛
Weldwod	1100	$9¼	9¼	9¼	— ⅛
Wstburne	150	$8	8	8	— ⅛
Wcoast Pt	500	395	390	390	— 5
W Pet A p	230	$15¼	15¼	15¼	— ¼
Westcost	547	$22¼	22¼	22¼	
Wcost 8½ p	230	$52	52	52	
Wcoast w	1400	235	230	232	— 3
Westeel	z25	$24	24	24	
W Decalta	1900	465	455	465	+ 5
West Mine	2550	179	175	178	+ 3
Westfair p	z3	$12¼	12¼	12¼	
Westfield	1750	94	94	94	
Westnhse	210	$13¼	13	13¼	+ ⅜
Weston	920	$21	20½	20⅞	+ ⅛
Wstn 4½p	z55	$50	50	50	
Whithorse	500	195	195	195	+15
White Pas	3000	$6¼	6⅛	6¼	+ ¼
Whonok A	3875	$6	5⅞	6	
Wilco	500	12½	12½	12½	+ 1
Wilroy	1100	160	155	160	+ 5
Windfall	700	10½	10½	10½	— ½
Woodreef	9000	30	29	30	+ 1
Woodwd A	1125	$23½	23¼	23½	+ ⅛
Yk Bear	4000	212	210	212	+ 2
YR Prop	700	$6	6	6	
Yukon C	3600	88	88	88	+ 3
Zellers	2325	$9½	9½	9½	— ⅛
Trust Units					
BBC R un	500	$12⅞	12⅞	12⅞	— ⅛
BBC R wt	z20	190	190	190	
BM-Rt un	2650	$13⅛	13	13⅛	+ ⅛
BM-RT wt	3864	190	180	190	+10
C Perm un	1102	$9⅛	9	9⅛	— ⅛
Heitman u	1315	$7⅞	7¾	7¾	— ¼
Heitman w	1766	67	65	65	
TD Rlt un	2247	$28	27½	27½	— ¼
TD Relt w	471	295	295	295	

Primary Distribution

The shares of the following companies may be considered as being in primary distribution through the facilities of the Exchange pursuant to a Statement of Material Fact

e — previously issued shrs.

Norlex	4000	15	15	15	+ 1

MARKET REPORT

Closing quotations for Friday, March 14, 1975

Quotations supplied by The Canadian Press, Richarson Securities, Pitfield Mackay Ross and Co. Ltd., Merrill Lynch, Royal Securities Ltd., A. E. Ames and Co., Pemberton Securities, McLeod Young, Weir and Co., Dominion Securities Corp., Harris and Partners Ltd., Bongard, Leslie and Co. Ltd., the Royal Bank of Canada and the Bank of Nova Scotia.

New York

NEW YORK (AP) — The stock market, encouraged by news of a large reduction in built-up business inventories, showed a strong advance Friday with active trading.

The New York Stock Exchange composite index was up .56 at 44.87.

Analysts reported general enthusiasm over the U.S. commerce department's report that businesses were able to reduce their inventories by $148 million in January—the sharpest reduction since March, 1961.

In theory, the removal of such a quantity of goods from the distribution system tends to clear the way for resumed production, and hence a more active economy.

A second favorable factor was the Federal Reserve Board's weekly report on monetary and credit conditions, issued after Thursday's close, which showed some increase in the country's money supply and a further decrease in business loan demand.

At mid-afternoon, a brief additional surge of buying greeted the news that the Senate finance committee had voted against repeal of the oil depletion allowance—although the idea of ending the controversial tax break was almost certain to come up again before the full Senate.

The House of Representatives has already voted for repeal.

CLOSING AVERAGES

30 Industrials	773.47	+10.49
20 Transportation	166.13	+ .61
15 Utilities	79.37	+ .19
65 Composite	242.49	+ 2.29

Volume 24.84 million.

ACTIVE STOCKS

327300	Sony	9⅞	+ ⅜
275700	Polaroid	23¾	+ ½
261700	Whirlpool	25	+ 1⅜
248400	Repub Corp	2¾	+ ½
235300	Teleprompter	4⅝	Unch.
232700	Nat Semicon	26⅝	+ 2⅝
211500	Ryder Sys	6⅝	+ ⅛
194500	Levitz Furn	4⅜	Unch
161900	Centex	10⅜	+ ⅝
160500	Gen Mtrs	44⅛	+ 1¾
160400	US Steel	55	+ 2⅛
158400	Boise Cascade	18	+ 1¼
156800	Assd D GDS	27	— ⅜
155600	Imperial CP AM	9⅝	+ ½
152800	Fed Nat Mtg	16—	+ ¾

QUOTATIONS

Alcan	19⅜	Hilton Hot	22½
Alcoa	38⅞	Homestake	42⅞
Al Chem	36¼	Honeywell	31¼
Al-Chalm	9½	In and Steel	37¼
Amer Air	9⅜	IBM	215½
Amer Brnds	39⅝	Int Harvest	25¾
Amer Bcast	20¼	Int Nickel	23
Amer Can	34⅛	Int Paper	42⅞
Amer Elec P	16½	Int Tel T	20⅛
Amer Metal	37¾	Johns-Mann	22¼
Amer Motors	5⅛	Kaiser Alum	19
Amer Smelt	17⅜	Kennecott	34½
Amer Tel T	51½	Kraft	39¾
AMF Inc	14¾	Kresges	25¼
Ampex	5⅜	Ling-Temco	16¼
Anaconda	16¾	Litton Ind	6⅜
Ashland Oil	20	Lockheed Air	7⅛
Atl Rchfld	82⅜	Magnavox	6⅜
Avon	38⅜	McDon Doug	11¾
Avaon	8⅜	Merck	75½
Bell How	16⅜	Minn MM	52⅛
Bendix	33⅛	Mobil Oil	41½
Beth Steel	33⅞	Monsanto	55
Boeing	20½	Mont Ward	20⅝
Boise Casc	18	Motorola	51⅝
Borden	24	Nat Cash R	24¼
Borg-Warner	16⅞	Natomas	38¾
Bris Myers	62⅜	Newmont	21
Brunswick	13¼	Owens-Ill	37⅝
Burl Ind	22½	Pac Gas	21½
Burn N.	36	Pan Am	4⅜
Burroughs	91¼	Penn Cen	2⅛
Canada Dry	3⅜	Pepsi	58⅛
Caterpillar	64⅞	Phill Morris	47¾
Celanese	29¾	Phillips Pete	43¼
Chase Manhat	33⅝	Pit Bowes	15⅞
		Polaroid	23¾
Ches-Ohio	31½	Proc Gamble	95½
Chrysler	11⅝	RCA	15¼
Coca-Cola	78	Rep Steel	31¾
Colg-Palm	28⅞	Revlon	67½
Col Bcast	42¾	Safeway	42½
Comsat	37¾	Scott Paper	17½
Cont Data	17⅛	Sears Roe	64⅞
Con Edison	12	Shell Oil	44
Cons Oil-Gas	8	Singer	12⅜
Crown Cork	21¼	Sperry	35⅛
Crown Zell	33	Stand Cal	26⅞
Delta	24	Sun Oil	34½
Disney	44⅝	South Pac	30½
Dow Chem	74¼	Talley Ind	8⅛
Du Pont	102⅝	Teledyne	12
East Air	5¾	Telex	2⅛
East Kodak	92⅛	Texaco	25⅞
El Paso	13⅜	Texas Gulf	26⅝
Exon	76⅛	TWA	11⅜
Fair Cam	33½	Union Carb	53⅜
Fed N Mtge	16¾	Union Pac	70⅛
Firestone	16⅞	Union Oil	37⅛
Ford Motor	36¾	Uniroyal	8½
Gen Elec	46⅜	Uni Aircraft	39⅞
Gen Foods	25½	Uni Brands	6¼
Gen Motors	44⅛	U.S. Steel	55
Gen Tel E	22	Western Air	8⅞
Gen Tire	14⅜	Westinghs	15
Georgia Pac	40¼	Weverhsr	33½
Gillette	32½	Woolworth	13¾
Goodyear	17⅛	Wometco	9⅞
Greyhound	12⅞	Xerox	78⅞
Gulf Oil	20	Zenith	18½
Gen Dynam	31¼		

BOX SCORE

	Fri.	Thurs.
Issues traded	1,792	1,776
Advances	1,114	641
Declines	328	682
Unchanged	350	453
New highs	223	93
New lows	3	8

PRIME OFFICE SPACE
FOR RENT
• 1000 Square Feet • Air-Conditioned
• Concourse Floor • Private Entrance
IN THE VICTORIA PRESS BUILDING, DOUGLAS ST.
Apply: H. L. ALEXANDER
Victoria Press Limited, 2621 Douglas St.
Phone 382-7211 (Local 134)

OPEN HOUSE 1:00-4:00 P.M.
3850 EPSOM DRIVE

Opportunity knocks! 3-Bedroom home with separate suite. Can be family home with 2 living rooms, 2 kitchens and 2 full baths OR live in one side, rent the other. Very large lot with trees. Asking $52,900.
386-1234 Brian Brown 479-1667
J. H. WHITTOME & CO. LTD.
Royal Oak Branch

Vancouver

VANCOUVER — Prices were down in light trading Friday on the Vancouver Stock Exchange. Volume was 1.23 million, and curb trading was 583,451.

In the industrials, Fidelity rights were down 5 cents at .10 on 79,100 shares. Kaiser warrants were up 60 cents at $5.60 on 11,750. Pace Industries was unchanged at .60.

Grandora was down 3½ cents at .35 on 60,500 shares in the mines. Colt was down 5 cents at .65 on 55,800. Northern Homestake was down 2 cents at .34.

In the oils Davenport was up 3 cents at .68 on 20,166 shares. Stampede was unchanged at .82 on 9,300. Seneca was down 2 cents at .97.

In the curbs, Kendal was up 5 cents at .20 on 65,500. Belmoral was down 3 cents at .45 on 54,500. Consolidated Monarch was down 6 cents at .28.

Vancouver Stock Exchange—March 14

Complete tabulation of Friday transactions. Quotations in cents unless marked $. Net change is from previous close of same lot type

Stock	Sales	High	Low	Close	Net Ch'ge
MINES					
Aalen	z1	8	8	8	
Ab Mrls	2502	12	12	12	
Aex	30030	370	340	340	—20
Acgla Bo	26000	77	73	77	+2
Arcdia	22600	41	35	36	—4
Avino	1000	22	22	22	
Azure	3000	13	12	12	
Balfour	2000	16	16	16	
Barier R	5100	218	215	216	—1
Bath N	14300	128	123	125	+2
Beth C A	1000	850	850	850	
Bily Got	18000	14	13	14	+3
Bow Rvr	1500	33	32½	33	+1
Brend	3500	12½	12½	12½	+ ½
BX Dev	7500	88	81	88	+5
Cbrdg	2500	10	10	10	
Canwx	8000	17	17	17	
Carolin	6100	255	246	248	—2
C Moly	2000	10	10	10	
C Cons	1000	14	14	14	+1
Casino	2300	25	25	25	
Chrmx	6500	29	28	28	—1
Cima	500	60	60	60	+5
Colby	9700	130	121	130	+10
Clman A	100	$10	10	10	
Col A pr	2800	110	105	110	
Colt Ltd	55800	70	65	65	—5
C Bamt	9125	20	19	19	—1
Con Ct Sl	1000	11	11	11	
Cons Col	36000	25	23	24½	
C Pto Cb	7000	11½	11	11	—1
C Stndrd	5000	6	6	6	+ ½
Cop Gnt	500	11½	11½	11½	
Copr Lk	3000	6	6	6	
Coralta	4000	28	27	27	
Cream	7000	28	27	28	+1
Cutlass	37500	34	31	31	—2½
Cypres	30000	73	67	67	—6
Dalton	3500	25	25	25	—1½
Dankoe	900	210	200	210	+10
Dav Kys	3000	26	26	26	
Dornsy	500	3	3	3	
Dus Mac	6000	41	38	41	
Dynsty	100	825	825	825	
Eagle R	2000	8	8	8	
[illegible]	4000	45	40	40	
[illegible]	6600	12	10	12	
Geo Dyn	16500	12	11	12	
Giant Ex	2000	7	7	7	
Gnt Vent	2500	9½	9½	9½	
Gladiat	2000	12	12	12	+2
G Gate	7500	29	27½	27½	+1½
Gld Rvr	2500	15	14	14	
Grando	60500	39	34	35	—3½
Granite	2000	8	8	8	
Gru Eag	14500	11½	11	11	
Gsa Res	1030	59	59	59	+6
Gunn	17800	16	15	15	—1
Henriet	2000	27	27	27	
Hib Intl	5500	31	30	30	
Hi Lode	21000	13	12	13	+1
Hihawk	2000	23	23	23	+1
Imp Met	500	21	21	21	
Inland	5000	6	6	6	
Joy Ind	2000	41	41	41	
Laguna	3500	11	10	10	
Largo	3500	6	6	6	
Laura	3000	10	10	10	
Leisure	3000	16½	15½	16½	
LP Ind	6000	34	32	34	+2
M M Prc	2000	25	25	25	
Makao	5000	12	12	12	+ ½
Mark V	14200	100	95	100	
Meteor	500	4	4	4	
Mrl Mto	1000	3½	3½	3½	
Mt Wash	1000	8½	8½	8½	+2½
Nadina	5000	17	15	16	
Nw Chif	1500	5½	5½	5½	—4½
N Cinch	2000	22	21	21	—1
Nw High	1000	12	12	12	
Nw Mtn	20000	27	26½	27	
Newvu	2000	12	12	12	
Nthair	4700	245	240	240	
N Home	40200	36	34	34	—2
NW Vent	7500	52	50	50	
Nuspar	1000	22	22	22	
Oro	15500	6	5	6	+1
Oxbow	3000	34	34	34	—1
Pcifc Rs	3500	205	200	200	
Parmnt	2000	11½	11½	11½	
Pthfndr	3000	19	19	19	
Perry R	2100	165	162	162	-3
Primer	000	7	7	7	
Pyrmid	8900	7	7	7	
QC Exp	3500	25	25	25	
Rac Ind	1000	17	17	17	+1
Redfrd	1200	22	22	22	
Rio Plat	10000	44	41	43	-3
Robert	3000	21	19	19	—2
Rosmc	2700	15	15	15	
Sabina	22900	145	140	140	
S Jcinto	1000	38	38	38	+2
Shr Res	1250	16	16	16	
Scintin	3500	21	20	20	—2
Str City	3000	10	10	10	
S Chief	600	15	15	15	
S Stndrd	26100	127	121	121	—1
Skast	8000	21	20	21	
Sonesta	11000	20	17	17	—1
S Seas	3000	4	4	4	— ½
Sproat	1000	20	20	20	
Texal	1000	5	5	5	
Thor Ex	15000	330	320	330	
Titan	z1	3	3	3	
Trsmo	1500	6	6	6	
[illegible]	5150	18	16	18	+4
[illegible]	[illegible]	45	43	43	+1
Vally Co	600	650	650	650	
Vestor	15900	175	160	172	+10
Veco Rs	13000	77	77	77	
Wlcom	5000	117	115	117	+2
Wodsrt	500	26	26	26	
Ykn Rev	1000	36	36	36	—1
Yuko Gd	14500	37	34½	37	
Warrants and Rights					
Col B w	1900	255	225	255	+25
Gnx Wt A	18000	18	16	18	
INDUSTRIALS					
BBC Uu	2000	$13	12⅞	13	
[illegible]ell	200	$47	47	47	
[illegible]nter	3500	24	22	24	
Cornput	2000	21	21	21	+6
Cor Ind	200	465	460	465	+15
Gest Pr	1000	285	285	285	
Gro se	500	115	115	115	—1
Gult Oil	100	$28⅛	28⅛	28⅛	
I Hydro	1500	45	45	45	
Kaiser	550	$8¼	8¼	8¼	+ ¼
Keg Res	z200	73	73	73	
Madili	400	$7½	7½	7½	
Massey	100	$16	16	16	
Mhwk or	600	225	225	225	
Mhawk	z300	93	93	93	
Nwmrk	1000	135	133	135	—2
Pace	6000	60	58	60	
PN Gas	4040	300	300	300	
Reno Io	500	70	67	67	+2
Sartoga	400	375	375	375	
Vnture	2001	25	24	25	
Warrants and Rights					
Pdt Rt	79100	12	10	10	—5
Bbc Wt	300	205	200	200	
Kasr Wt	11750	562	525	562	+ 67
NBI Wt	400	435	435	435	+5
OILS					
Alsk K	500	15	15	15	
August	1342	15	14	14	
Bison	100	435	435	435	
C Hdgs	3000	215	199	215	+40
Cop Ex	18500	13½	13	13½	
Coseka	1600	270	268	270	
Coynex	500	90	90	90	
Davnpt	20166	68	63	68	+3
Brlcrst	2500	3	3	3	
Galvstn	4800	140	138	138	—1
Greld E	500	43	43	43	
Mtn Stat	1100	25	25	25	+2
Pay Ill	5000	11	11	11	
Plains P	5000	12	12	12	+1
Pondry	1300	37½	37½	37½	
Rand A	1000	76	76	76	+1
Range	z1	35	35	35	—8
Seneca	6414	98	97	97	—2
Silmil	z166	4	4	4	
S Christl	5400	16½	15	15	—1½
Stampd	9300	83	82	82	
Sunlite	200	325	325	325	
Tcoma	500	20	20	20	
VANCOUVER CURB EXCHANGE					
Abaca	13800	35	29	34	+8
Acplmo	2000	8	8	8	
Action	2000	15	15	15	
Alvija	5000	4	4	4	
[illegible]	2000	14	13	14	+1
[illegible]	1700	23	20	20	
Athena	9000	5½	5	5½	
Aurus	2500	28	28	28	
Avlnch	3000	43	39	43	+1
Bali	13000	40	38	40	—1
Bch Gld	5000	40	35	35	—5
Bermst	2000	29	29	29	
Blmorl	54500	50	42	45	—3
Betina	z300	22	22	22	—4
Bev Cal	27500	7½	7	7½	
Boru	5000	35	35	35	
Bor Gld	5250	20	18½	19	—2
Cadet	1000	24	24	24	+3
CXH	9000	36	31	34	
Chinor	3000	28	25	28	+1
Clayme	10000	45	45	45	+4½
Cleaver	5000	30	30	30	
Cst Int	1000	20	20	20	
Con Clev	1500	5	5	5	+2
Con Mon	34500	34	25	28	—6
Cor Dev	6500	38	32	38	+6
Darva R	2500	20	19	20	
Dasher	10000	19	14	14	—6
Dns	5000	58	58	58	+1
Decade	3500	35	31	35	
Decker	1000	56	54	56	
Deer Lk	1000	31	31	31	—4
Diana	6000	23	20½	14⅛	
Drestr	10500	23	22	23	
Dyke	1000	20	20	20	
Empire	12900	16	15	15	—2
Exol	840	28	28	28	—2
Par Est	1000	23	23	23	
Gary	5000	6	6	6	
Gentry	1500	12½	12	12	—3½
Geor	7000	20	20	20	
Gold Vly	2000	22	22	22	+2
Gd Px	4500	40	35	40	
Grt Bear	2000	28	28	28	
Groton	3560	14½	13½	14½	
High Str	17500	27	24	25	—2
Hi tec	z200	26	26	26	—5
Hoko	3500	55	50	55	
Hope	2300	170	170	170	
Jet	2000	59	59	59	+4
Junex	1000	19	19	19	
Juniper	2000	20	20	20	
Kndahr	21266	39	36	38	+1
Kar iba	12500	22	19	22	+3
Kelmnt	500	12	12	12	
Kendal	65500	20	16	20	+5
Komo	1500	5	5	5	
Lion Mn	500	17	17	17	—2
Lou Mex	16000	17	16	17	
Manox	10000	10	10	10	
Mcleod	3500	11	11	11	
Mid Wst	2000	10	10	10	
Mns Dor	1500	60	60	60	
Mission	1000	50	50	50	
Mt Grnd	3000	9	9	9	+1
Mndee	16000	26	25	25	—2
Nevex	1000	75	75	75	+1
NCong	z300	16½	16½	16½	
New Wl	7500	15	14½	14½	
N Tung	3500	9	9	9	
Norwil	1000	15	15	15	+1
Olymp	5500	39	37	39	+1
Pan Arti	1000	21	21	21	
Pirowl	9100	60	55	59	—2
Pizza Pt	[illegible]	39	39	39	
[illegible]	1000	18	18	18	
Rambw	3500	85	75	85	
Reniks	3500	48	46	46	—2
Rchwd	1000	14	14	14	
Rimrck	11500	43	43	43	+1
Rio Sera	2000	13	13	13	
Rockel	1000	51	51	51	
Santa	7000	10	10	10	
Sarald	3000	14	14	14	
Starbrd	3000	12	12	12	
Synrgy	1000	20	15	15	—5
Tagus	9000	17	16	17	
Tandm	2000	35	32	32	+ ½
TRV	3335	92	90	92	+2
Vall Str	2000	53	52	52	[illegible]
TOTAL VOLUME					723,170

Mutual funds

TORONTO (CP)—Recent prices of mutual funds supplied by The Canadian Mutual Funds Association Friday. They are the net asset value per share or unit (NAVPS) last calculated by the fund in accordance with its pricing practice as contained in the prospectus of the fund. v—no sales charge. x—U.S. Fund. y—delayed NAVPS.

CMFA Members		yIntl Energy	2.05
AGF Group		yIntl Gth	4.67
Amer Grwth	4.02	yIntl Income	3.54
Cdn Gs Egy	10.82	yUnivest	5.42
Cdn Sec Gth	4.82	Cdn S Afr Gd	8.08
Cdn Trusteed	4.55	Canagex Gr	
Corp Invest	5.41	yBond	9.42
Corp Inv Stk	4.09	Fund	8.78
Grth Equity	5.39	Internatnl	7.14
Japan	5.95	yMortgage	10.24
Special	2.26	Capital Gth	9.21
All Canadian Gr		Cardinal Div	2.74
Compound	5.16	xChase	5.95
Dividend	5.46	xComp Cap	3.82
Northrn Egy	3.11	Desjardins Gr	
Revenue Gth	3.88	Canadian	6.76
Venture	2.29	yHypotheq	4.23
4000	3.50	yInternatl	6.04
Calvin Bullock Gr		yObligatns	4.86
Acrofund	1.06	Quebec	3.47
CIP	4.30	PEP	2.09
Eaton Group		nySpec	3.57
Commwth	12.62	Dixon Krog	5.25
Growth	7.89	yDomin Comp	5.85
Income	4.65	Dreyfus Group	
Internatnl	5.24	Inc	9.54
Leverage	2.95	Internatl	10.19
Venture	2.78	Entarea Inv	5.19
Viking	4.78	nExecutv Can	5.95
Guardian Group		nExecutv Intl	1.51
Enterprise	79	xPid Trend	17.66
GIS Comp	7.69	Gdn Growth	7.09
nGIS Income	2.55	nHarvard	4.76
North Amer	2.86	Heritage	1.75
Mutual Acu	5.15	Industrial Gr	
Mutual Inc	4.37	yIndust Eq	4.47
Sec Income	9.65	yIndust Gth	14.58
World Equity	4.58	Keystone Gr	
Investors Group		Canada	5.61
yGrowth	10.68	Cus K-2	4.52
yInternatnl	4.90	Cus K-1	16.96
yJapan	7.39	Cus K-4	2.83
yMortgage	4.92	Polaris	2.73
yMutual	5.01	[illegible]	[illegible]
yRetirmnt	5.04	xManhatn	2.74
yProvidt Mu	6.47	Marlborough	4.05
yProvidt Stk	4.68	Natrusco	13.78
yNat Res Gth	3.60	NW Group	
Planned Invest Gr		Canadian	4.56
Canada Cum	3.83	Equity	4.50
Canada Gth	4.89	Growth	4.06
Pld Resources	3.17	xOne Wm St	12.95
Pld Sec Inc	5.08	xOppenhmr	5.47
Taurus	2.96	Pemberton Gr	
Pret Et Revenue		nPacific Cp	6.29
American	7.11	nPacific Div	4.36
Canadien	5.93	nPacific Res	2.28
Retraite	5.50	nPacific Ret	4.28
Prevest Mut	6.75	nPacific US	3.08
Prudential Gr		PHN Group	
Growth	5.29	yBond	10.93
Income	5.11	yCanadian	6.70
Savings Invest Gr		Fund	10.29
American	7.11	yPooled	25.19
Canadian	5.93	nyRRSP	9.88
Retirmnt	5.50	PMF Managemt	
United Bond Shr		nPension Mu	6.18
RoyFund	6.00	nXanadu Fd	2.87
RoyFund Inc	5.19	Principal Gr	
United Group		Collective	4.85
yAccumula	3.93	Growth	3.68
yAccumu R	4.21	Venture	2.11
yAmerican	1.10	xPutnam	8.21
yHorizon	1.54	Scotiafund	90
yPension	2.46	nScudder Cdn	4.37
ySecurity	4.73	xTech	5.54
yVenture	2.24	Temple Gth	7.62
yVenture Ret	3.66	nTimed Invest	5.80
Universal Sav	7.07	Trans Canada Gr	
Non Members		A	4.96
Andreae	4.67	C	9.59
Assoc Inv	5.25	Special	3.95
Cambridge Gr		Vanguard	4.43
vGrowth	6.42	Western Gth	4.80

OPEN HOUSE SAT. 1:30-4:00 P.M.
557 MOUNTFIELD ST.

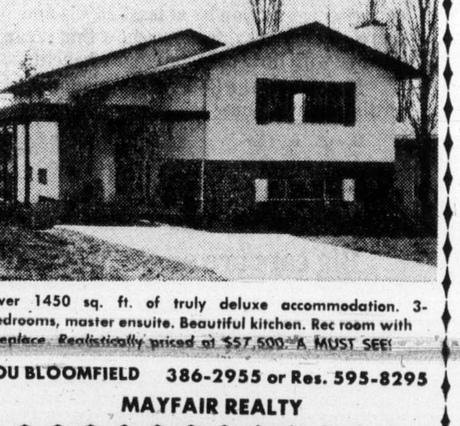

Over 1450 sq. ft. of truly deluxe accommodation. 3-Bedrooms, master ensuite. Beautiful kitchen. Rec room with fireplace. Realistically priced at $57,500. A MUST SEE!
LOU BLOOMFIELD 386-2955 or Res. 595-8295
MAYFAIR REALTY

London

LONDON (CP) — Closing stock quotations today in new pence unless pounds are indicated: x-indicated that quotation includes dollar premium based on official rate of $2.60 to the pound. Associated Brit Foods 52, Anglo Am of S. Africa 420, Babcock and Wilcox 69, x-Barlow Rand 260½, Bass Charrington 87, BICC 120, x-Blyvoor 990, Boots 180, Bowater 117, Brit Am Tob 321½, Brit Assets Trust 42¾, Brit Leyland 9¾, Brit Oxygen 38, Brit Petroleum 372½, x-Broken Hill Prop 354¼, x-Buffels 21, x-Canadian Pac 11⅞ stgx, x-Cast 117, x-Charter Cons 142, Cons Gold 247, Courtaulds 106, Daggafontein 19, x-De Beers 271, Distillers 115¼, x-F. S. Geduld 29¾, Dunlop 44, EMI 107, Gen Elec 115¾, Glaxo 402, Grand Metropolitan Hotels 56¼, Gr Unv Strs 188, Guest Keen 22½, Hawker Siddley 304, Hoover 225, x-Hudson Bay 11½, ICI 229, Imp Tob 63½, Judge 34½, x-Kloof 13, Marks and Spencer 192, Metal Box 219½, x-MIM Holdings 166, x-Minorco 208, x-Phillips 825, Plessey 77, x-Poseidon 292½, Rank A 165½, Rio Tinto Zinc 144, Roan Consol 330, SEL Trust 510, Second Scott Inv 69, Shell T and T 243, Tanganyika 132½, Tromson 171, Thorn 180, Tube Investments 272, Ultramar 125½, Unilever 345½, x-Union Corp 462, x-Vaal Reef 31½, Vickers 149¾, x-Western Deep Level 21¼, x-Western Driefontein 47¼, x-West Mines 97, Woolworth 47, Holdings 38⅞, x-Zamblan Copper 60.

Bonds (in pounds): Brit Transport 46, Brit Cons 18⅜, Exchange 1976 97⅜, Treasury 89⅝, War Loan 27½.

The Financial Times industrial index 309.5, up 6.5.

Gold

LONDON (AP) Closing gold prices Friday in U.S. dollar per ounce: London — $178.00; Paris — $181.12; Frankfurt — $178.45; Zurich — $177.55; Hong Kong — $173.57; Beirut — $5,760 per kilo.

Money

At Montreal

U.S. dollar	0.99 49/50	—1/50
Pound sterling	2.41 3/5	+3/20

At New York

Canadian dollar	1.00 1/50	+1/50
Pound sterling	2.41 13/20	+1/5

U.S. FUNDS

Purchase price of U.S. funds in Victoria area .9950 with .9955 for travellers cheques and .9850 for coins. Selling rates 1.0055 for cheques and 1.0060 for cash. Gold.

Nominal selling rates of other monies in Canadian funds: Australia dollar 1.385; Austria schilling .0618; Belgium convertible franc .0297; Bermuda dollar 1.0200; Brazil cruzeiro .1348; Bulgaria lev 1.0704; Czechoslovakia crown .1900; China renminbi .5825; Denmark kroner .1860; France franc .2420; Germany mark .4350; Hungary forint .0418; India rupee .1310; Italy lira .001620; Japan yen .003520; Mexico peso .0815; Netherlands guilder .4250; Norway kroner .2080; Poland zloty .0515; Portugal escudo .0420; Romania leu .2050; South Africa rand 1.5150; Spain peseta .0188; Sweden kronor .2590; Switzerland franc .4125; U.S.S.R. ruble 1.3505; Venezuela bolivar free .2336.

Grain

WINNIPEG

	High	Low	Close
Flax—			
May	763	746	763
July	696	695	695
Oct.	—	—	672
Nov.	—	—	662
Rapeseed—Thunder Bay			
May	—	—	606
July	—	—	586
Oct.	—	—	586
Nov.	—	—	570
Rapeseed—Vancouver			
Mar.	673	650	673
June	627½	608	622
Sept.	608	593	600¾
Nov.	596	587¾	587¾
Rye—			
May	215	210	213
July	211½	206	209¼
Oct.	—	—	206¼
Barley—			
May	237¼	234	236
July	227¼	224	225¼
Oct.	—	—	218
Dec.	—	—	220
Oats—			
May	160	159	160
July	—	—	152
Oct.	—	—	142
Dec.	—	—	145

CHICAGO

	High	Low	Close
Wheat—			
December	365	361	363
March	363	359	361
May	360	355	358
Corn—			
December	256½	253	255
March	261½	259	260
May	286¼	282	283½
Oats—			
December	136	133½	135½
March	149	142½	147½
May	140	137¼	138¼
Soybeans—			
November	559	549	549
January	564½	556	556
March	568	562	562
May	563½	551	551

Bonds

Day loan — Easy 6-0-0; Call Loans — Easy 6¼-0-0; Comm Paper — 6½-0-0 for 30 dys; Short CDA — Quiet up 10c; 9¼ Feb 1-77 108.40-50; Mid CDA — Quiet up ¼; CDA 4½-83 83¾-84; Long CDA — Quiet up ¼; CDA 9½ Jun 15-94 107½; Prov — Active up ¼; OH 7¾ Feb-82 99⅞-100⅛; OH 9½ Feb-2M 101¾-102; Corp Mkt — Quiet, up ¼; BCT 1-96 104¼-¾; U.S. Bond — Quiet, flat.

More finance
pages 9 and 10

Commodities

	High	Low	Close
Silver—Chicago (per oz.)			
Dec.	4.74.30	4.69.50	4.71.00
Feb.	4.80.00	4.76.00	4.77.00
Apr.	4.86.00	4.82.50	4.83.00
Copper—New York (per 100 lbs.)			
Dec.	62.30	61.90	62.10
Jan.	62.70	62.70	62.60
March	63.70	63.40	63.60
Lumber—Chicago (per 1,000 b.f.)			
Nov.	154.20	151.00	153.00
March	117.70	110.10	117.70
May	134.00	130.80	133.00
Pork Bellies — Chicago (per 100 lbs.)			
Feb.	60.35	59.50	59.50
March	50.90	59.25	59.25
May	65.00	63.45	64.70
Plywood—Chicago (per 1,000 sq. ft.)			
Nov.	139.00	136.00	138.00
Jan.	140.00	137.90	139.80
March	130.00	126.40	129.00
May	132.50	128.30	131.00
July	135.50	131.40	134.00
Gold—Winnipeg (per oz.)			
Jan.	189.50	188.50	189.40
Apr.	178.95	178.10	178.95
July	182.60	181.90	182.60
Oct.	185.90	185.30	185.90

Silver

Closing basic price of 1,000-ounce certificates in the Victoria area $4.35 U.S. bid and $4.50 asked. Previous day $4.50 and $4.65.

Alberta

	Sales	High	Low	Close	Ch'ge
Abacus	2100	525	500	525	
Alta Pete	1000	75	75	75	+25
Conventres	2833	245	225	245	
Cons Alcor	3000	150	150	150	
Cord	2500	$9½	9¼	9⅜	+⅛
Cord Wrnts	400	$5¼	5¼	5¼	
Galvstn	2000	139	139	139	
Rio Alto	6000	20	20	20	
Shore	1000	40	40	40	— 5
Sparrow	500	95	95	95	

OPEN HOUSE, SAT. 1-4 P.M.
702 CANTERBURY

SEE and move into this sparkling white stucco home. Living room with fireplace, dining room off bright kitchen, two good sized bedrooms and four-piece bath. All this on a large, fully landscaped lot close to all amenities, etc. Asking $48,500. For information and viewing call
CAM MACLEAN at
PACIFIC STRATA SERVICES LTD.
386-2437 201-727 JOHNSON STREET

DEMOLITION SALE
310 Oswego St.
9 to 4, Sat. and Sun.
March 15 and 16

WESCORP INDUSTRIES LTD.
(formerly Western Acceptance Corporation Ltd.)

NOTICE OF PARTIAL REDEMPTION FOR SINKING FUND PURPOSES OF 7% CONVERTIBLE SINKING FUND DEBENTURES, SERIES "A"

NOTICE IS HEREBY GIVEN to holders of 7% Convertible Sinking Fund Debentures, Series "A", of Wescorp Industries Ltd., formerly Western Acceptance Corporation Ltd., that pursuant to the provisions of the Deed of Trust and Mortgage made as of September 1st, 1961, between Wescorp Industries Ltd. formerly Western Acceptance Corporation Ltd., and National Trust Company, Limited (hereinafter called the "Trustee") as Trustee, Fourteen Thousand Dollars ($14,000) principal amount of 7% Convertible Sinking Fund Debentures, Series "A" bearing the undermentioned distinguishing letters and numbers and in the respective undermentioned principal amounts have been selected by lot by the Trustee for redemption March 31, 1975, for sinking fund purposes only and that such Convertible Debentures so selected for redemption, will therefore be redeemed for sinking fund purposes only on March 31, 1975, in lawful money of Canada at 100½% of the principal amount thereof together with interest on said principal amount accrued and unpaid to the said date fixed for redemption upon presentation and surrender of the said Convertible Debentures (accompanied by the interest coupons appertaining thereto maturing after March 1st, 1975) at the option of the holder, at any branch in Canada of The Bank of Nova Scotia.

NOTICE IS ALSO GIVEN that, in accordance with the provisions of the said Deed of Trust and Mortgage, all interest on 7% Convertible Sinking Fund Debentures, Series "A", so hereby called for redemption, shall cease from and after the said March 31, 1975 and coupons for interest to accrue after said date upon such Convertible Debentures shall become and be void.

The Distinguishing letters and numbers of the 7% Convertible Sinking Fund Debentures, Series "A" so selected by lot by the Trustee and the respective principal amount hereby called for redemption are as follows:

COUPON DEBENTURES OF $500 DENOMINATION BEARING THE DISTINGUISHING LETTER D AND THE FOLLOWING NUMBERS ARE TO BE REDEEMED

1	12
7	37

COUPON DEBENTURES OF $1,000 DENOMINATION BEARING THE DISTINGUISHING LETTER M AND THE FOLLOWING NUMBERS ARE TO BE REDEEMED

21	57	92	130
44	86	108	156
50	87	129	186

DATED at Vancouver, CANADA, this 1st day of March, 1975.

WESCORP INDUSTRIES LTD.
(formerly Western Acceptance Corporation Ltd.)

NATIONAL TRUST COMPANY, LIMITED
As Trustee

Higher oil prices ahead?

Dollar link severed

BEIRUT (UPI) — Saudi Arabia Friday cut the ties of its monetary unit, the riyal, to the U.S. dollar and raised its value by 2.3 per cent in relation to the American currency. The move could mean higher oil prices.

It did so by linking the riyal to a basket of 16 foreign currencies grouped in the Special Drawing Rights system of the International Monetary Fund. Until now, the riyal has been unofficially pegged to the dollar.

A government statement, distributed by the official Saudi press agency, said the move was aimed at "stabilizing the value of the riyal and sheltering it from undesirable fluctuations."

Financial experts said the move, which follows a similar decision by Iran, would be followed by other Arab oil-producing countries and could spell the beginning of a new era in which the U.S. dollar would no longer be used to calculate the price of oil.

The move had been anticipated since the government ordered its foreign exchange markets closed Thursday. But Arab banking sources had expected a revaluation of 10 per cent.

The statement said the market would reopen Saturday and the new rate would be 3.47 riyals per dollar, a hike of about 2.3 per cent over the existing rate.

The revaluation was considered primarily an anti-inflation measure that would not immediately affect the price of oil, but could do so eventually.

P.R.B are the people to see for
1st MORTGAGES
10½%
P. R. Brown & Sons Ltd.
762 Fort St. 385-3435

OPEN HOUSE
SATURDAY 2:00 to 4:00
3210 Beach Drive
PROFESSIONAL DISTINCTION

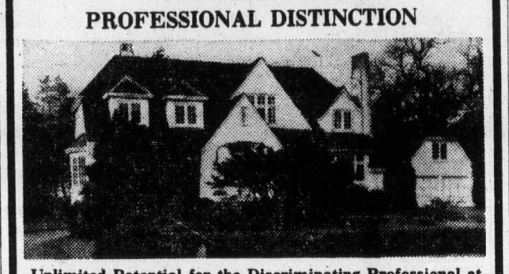

Unlimited Potential for the Discriminating Professional at this Prestigious Location.
This stately home has 2,000 sq. ft. of gracious living area on the main floor featuring a grand piano-size living room with adjoining terrace and a separate dining room with built-in buffet. The study with fireplace has been finished in cedar and the large breakfast room overlooks a lovely secluded garden. The second floor has four spacious bedrooms and two four-piece baths with delightful gallery surrounding the staircase. Priced at **$149,000.**
ALAN WESTGATE
386-2111 656-3423
MONTREAL TRUST CO.

Winton House
1792 ROCKLAND
2-Bedroom Condominium Suites
ONLY 2 LEFT! $37,500 and $47,500
- Prestige Location
- Bus service at door
- Close to shops
- Pleasant garden views
- View Mt. Tolmie and Mt. Doug
- Different floor plans
- Breakfast areas in kitchens
- 1½ or 2 full bathrooms
- Extra bright suites
- Large balconies

EXCEPTIONALLY LARGE CORNER SUITES
An Outstanding Value!
Floor areas of 1070 to 1400 square feet
OPEN DAILY 1 P.M.-5 P.M.
Except Sunday
Victoria's Leading Condominium Brokers,
2227 Oak Bay Ave.
592-2407
WHYTE & GOWER
Oak Bay Properties Ltd.

Demand slow

Who wants new homes?

OTTAWA (CP) — Although housing construction is in a tailspin, demand for new homes and duplexes is slow.

Central Mortgage and Housing Corp. said Friday that the number of unoccupied houses and duplexes had risen to 6,449 units by the end of January, more than twice as high as a year earlier.

This seems puzzling as house prices are steadying and mortgage interest rates are falling.

Builders could not keep up with the demand a year ago, despite a record building rate. But spiralling housing prices and climbing interest rates succeeded in dousing demand toward the end of 1974.

However, the picture is changing with prices and interest rates levelling off or falling.

A CMHC spokesman said the reason for the slow demand may be because prospective home-buyers are waiting for mortgage rates and house prices to drop further.

But some economists have been saying recently that they do not expect mortgage rates to dip below 10 per cent this year. They say these rates may even start climbing again late in the year.

CMHC said recently that the house-building industry has had its worst winter in eight years.

Builders started construction on 21,522 housing units in the December-to-February period, about half the number of starts a year earlier.

The last time there was a lower total for the three winter months was 18,152 in 1966-67.

Switch to chain-saws

Snowmobiles stopped

PETERBOROUGH, Ont. (CP) — Outboard Marine Corp. (OMC) says it is going out of the snowmobile business. It will discontinue production of the Johnson and Evinrude machines at the end of the 1976-model production year this September.

Snowmobile production space at its Peterborough plant, where all OMC snowmobiles are made, will be used to expand production of chain-saws but there is expected to be a loss of 200 jobs by the time the switch is completed.

Tom McMillan, president and general manager of OMC of Canada, said sales of the company's Pioneer chainsaws have rocketed while losses on snowmobile manufacturing in 1974 have been staggering.

The company's snowmobile losses reflect those of the industry in general. Industry-wide sales of snowmachines have declined sharply throughout North America over the last five years.

"Most if not all manufacturers, including OMC, have been and are incurring losses from operations," McMillan said.

Dividends

Abitibi Paper Co. Ltd., 20 cents payable May 1; record April 1; xd March 27.

BBC-Realty Investors, trust units, 32 cents, payable April 30; record March 31; xd March 26.

Bomac Batten Ltd., class A, 15 cents payable April 1; record March 20; March 18.

Cassidy's Ltd., 8½ cents payable March 31; record March 14; xd March 12.

Celanese Canada Ltd., 10 cents payable March 31; record March 25; xd March 21.

General Bakeries Ltd., 5 cents, increase of 1.75 cents, payable April 30; record April 15; xd April 11.

Hamilton Trust and Savings Corp., 11 cents payable June 15; record May 15; xd May 13.

Newfoundland Light and Power Co. Ltd., 20 cents payable June 1; record May 16; xd May 14.

Provigo Inc., 10 cents payable April 3; record March 14; xd March 11.

Reitman's Canada Ltd., 6¼ cents; class A, 6¼ cents, both payable May 1; record April 15; xd April 11.

Toronto-Dominion Bank, 35 cents payable May 1; record March 31; xd March 26.

CHARTERED ACCOUNTANT
Desires position with small to medium size firm on Vancouver Island Recent public practice and N.R.T. experience. Available now. Reply Victoria Press, **Box 24.**

RHOSP

Bank offers plan

TORONTO (CP) — The Bank of Nova Scotia announced Friday that it will offer a Registered Home Ownership Savings Plan to the public.

The announcement followed the passage of federal legislation Thursday establishing such tax-deductible plans. Under the terms of the legislation, eligible persons are allowed up to $1,000 a year tax-free savings to a lifetime maximum of $10,000.

Such savings must be used to purchase a new or used home.

The Bank of Nova Scotia will offer the scheme at all of its branches under the name Scotiabank Home Ownership Savings Plan. Marketing and customer record-keeping services will be provided by Scotiafund Financial Services (SHOP) Ltd., an affiliate of the bank.

The bank said customers of the service will receive high interest monthly, will be paid on the minimum monthly balance, credited to the customer twice a year.

New bonds, different maturities

OTTAWA (CP) — The government will sell $525 million worth of new bonds April 1, the finance department announced Friday.

The bonds will be used to pay off $425 million in old bonds due on that date and for $100 million of new financing for several government purposes.

The new bonds will be divided into two lots. One will have an interest rate of 6¼ per cent and will mature Feb. 1, 1978. The other will have the same interest rate but will mature April 1, 1980.

COMING THIS MONDAY
LOUIS DIMAS
Stardust Cabaret
385-1031

OPEN HOUSE
2015 SALTAIR PLACE
SAT. 10 A.M.- 5 P.M.
SUN. 1 P.M.- 5 P.M.
SWEEPING SEAVIEW
Three Large Bedrooms, Two more possible Bedrooms or large Rumpus, separage Living and Dining, large Kitchen-Eating, Family Room with fireplace, Three Bathrooms, large Balcony, Double Carport, large Lot, Quiet Cul-de-Sac
ROSWIL HOLDINGS LTD.
477-3139 592-9859

OPEN HOUSE
728 Lily Street
SATURDAY 1:30—4:30

It's delovely! Only $46,900. Only 14 years old and in top shape this 3-bedroom (one down) and den is a delight to see. 70'x132' Lot, beautiful kitchen, wall-to-wall throughout. (MLS) LEIGHTON NOBLE 386-2955 or res. 658-8968
Mayfair Realty

OPEN HOUSE
1625 HAWTHORNE
SAT. 2-4:30 p.m.
Well priced, 2-year-old elegant home with over 1300 sq. ft. of main floor living space. Large L-R with D-R in line. Kitchen with extra large eating area and maplewood cabinets. 3 bedrooms with master en-suite. Full basement with roughed in fireplace and plumbing. Spacious entrance hall; large sundeck; landscaped lot. Extra quality carpeting throughout. Beautifully presented. $59,500
OPEN HOUSE
1336 RICHARDSON
SAT. 2-4:30 p.m.
A home for the discriminating buyer who has a preferance for character, charm and seclusion. This lovely home offers all this and more Spacious, bright and cheerful L-R with expansive views of the city and Olympics; separate D.R. (both with fireplaces). 3 large bedrooms, den and large patio. Attractive entrance hall Tiered rock garden and separate garage. $64,500.
For prior viewing, please phone
JOAN HOPPER 652-3103 RICK KALLSTROM 385-8784
Douglas Realty Ltd.
385-8784

ORCHARD HOUSE
647 Michigan Street
(Long Term Lease Purchase)

Studios from $19,765—15th floor.
One Bedrooms from $24,480
Two Bedrooms from $36,000
10% Down Payment (Limited)
10% Interest on Balance
30-Year Amortization
FEATURES:
Heated Pool — Saunas — Swirlpool — Putting Green — Lawn Bowling — Controlled Entrance — Underground Parking — Resident Managers.
OPEN DAILY
1:30 to 4:30
(Except Sunday)
PACIFIC STRATA SERVICES
201-727 JOHNSON ST. 386-2437

Woolworth
REQUIRES
MANAGEMENT TRAINEES
JOIN CANADA'S FASTEST GROWING RETAILER
WOOLWORTH INVITES YOU TO JOIN THEIR DYNAMIC MANAGEMENT TEAM. WE NEED PERSONNEL LOOKING FOR A CAREER THAT OFFERS EXCITEMENT, CHALLENGE AND INVOLVEMENT AS A MEMBER OF THE WOOLWORTH TEAM, YOU WILL HAVE ALL THESE IMPORTANT ADVANTAGES . . .
- Good starting salary
- Complete on-the-job training
- Personal recognition
- Extensive company benefits
- Opportunity for advancement

APPLICANTS MUST HAVE A MINIMUM GRADE 12 EDUCATION, ENJOY GOOD HEALTH AND BE ABLE TO RE-LOCATE WHEN NECESSARY
APPLY IN WRITING TO:
VICTORIA PRESS
BOX 898

Cedarfair
a distinctive life style

The Cedarfair Way of Life
Cedarfair has been designed to make your new way of life both comfortable and secure. The suites are remarkably spacious (see scale). Many have a raised hearth fireplace; others feature an additional "nook". Some master bedrooms have gracious bay windows. Kitchens are complete with quality Westinghouse appliances including a dishwasher and garbage disposal unit. All two bedroom suites have one and a half bathrooms, quality brodloom throughout and a private balcony or patio. Park your car with ease in the underground parking garage protected by a remote-controlled steel door.
From the quality construction to the superior finish, Cedarfair, offers you a truly distinctive lifestyle.

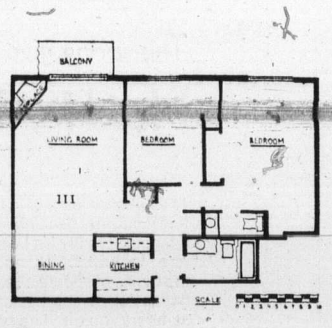

1 Only — One Bedroom (plus) $49,000
8 Two-Bedrooms (1½ baths) from $52,000
Open Daily 1 p.m. to 5 p.m.
(including Sunday)
Cedarfair
1025 Fairfield Road, Victoria
Another quality Condominium built by Danzo and Franco — Phone 386-8132 or 384-2944

APARTMENT ZONED SEAVIEW

Nearly 1 acre of apartment zoned land in Esquimalt. Access from 3 streets. Could possibly accommodate 60 suites.

For Further Information Call
ELLWOOD NAULT
388-4150
or
OLYMPIC REALTY LTD.
385-5741
MLS 11122

Cheaper, smaller than Vega

GM having small thoughts

DETROIT (AP) — A new car, smaller and less expensive than anything now available from the Big Three automakers, will roll off General Motors Corp. assembly lines for sale in the 1976 year.

Industry sources say GM, traditionally a big-car maker, is in the final planning stages for introducing smallest mass-produced car sold in the United States in modern times.

The new model, code-named the T-Car, will list for about $200 less than the lowest-priced car now sold in the U.S. reliable sources say.

It will be 17 inches shorter and 400 pounds lighter than the Chevrolet Vega — now the smallest U.S.-built car by GM — and sell for between $2,200 and $2,500 in the U.S.

The lowest-priced Vega lists for $2,799. Toyota says its Corolla sedan, at $2,711, has the lowest price of any 1975-model car sold in the U.S.

G.M. officials would not confirm or deny plans to introduce the car, predicted for sometime between this fall and next spring.

"We don't discuss future product planning," said a company spokesman.

But reliable industry observer's, including Ward's Automotive Reports and the weekly Automotive News, says tooling for the car already has been ordered and production schedules set.

The T-Car, also referred to as the Chevette, would be a spinoff of the Chevette now sold in Brazil and the Opel Kadette marketed by the firm in West Germany.

Sources say the car will be built at GM's Wilmington, Del., plant, which now builds full-size Chevrolets and Buicks. Initial production schedules call for an annual rate of 200,000 to 250,000 units.

Hydro tries U.S. market

VANCOUVER (CP) — British Columbia Hydro said Thursday it intends to raise $125 million through a bond issue in New York.

The utility said the series B bonds will be due to 2005 and will be handled by Kuhn Loeb and Co., Salomon Bros., First Boston Corp., and A. E. Ames and Co.

The money, to be added to the company's general funds, will be used to finance a portion of major hydroelectric projects, Hydro said.

The company recently borrowed $200 million through bond issues from Arab sources.

CANTERBURY INN
310 Gorge Rd. E.
You will find your business friends here at noon. Fine food, free parking and fast, friendly service.

DARE TO BE DIFFERENT

2 yrs. old, custom built 3-bdrm. home in exclusive Deep Cove area. Features wood parquet floors, electric heat with extra insulation and provides a beautiful view over Deep Cove. Water access just across the road. Located on well landscaped ½-acre lot, $53,000.

386-3231 652-2868
BILL MOSHER
BLOCK BROS. REALTY LTD.

MINI FARM—5.65 ACRES
OPEN HOUSE, SAT. 1:30-4:00 P.M.
151 DURRANCE RD.
(Just Off Wallace Drive)

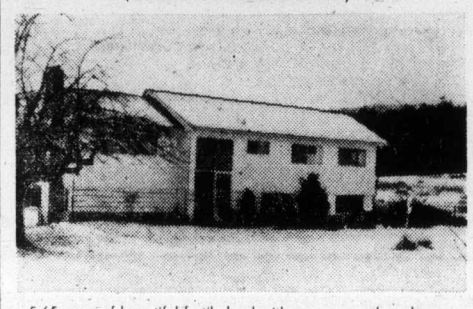

5.65 acres of beautiful fertile land with a year round creek passing through it. 12-year-old, 9-room home. 8-stall horse barn and a feed and machinery shed. All this for $89,800. Adjoining 15 acres can also be purchased.

FOR SALE Royal Trust

For further information call
MARG or GLEN McGREGOR
384-8001 or Res. 477-3675

Winnipeg week

(For week ending March 14)

Vol.		High	Low	Last
2,000	Dickstone	.42	.42	.41 - .42
12,500	Inventron	2.25	2.20	2.20
Nil	P. Av. Gold	—	—	.04 ask
Nil	Transtide	—	—	.02 - .05
Nil	Tran A Pfd	—	—	7.00 bid
Nil	Tudale	—	—	.15 - .19
300	Un. Gr. A	12.00	12.00	12.00

Spacemaster, Winnipeg Gold suspended.

Montreal

CLOSING AVERAGES

65 Industrials	182.17	+	.38
13 Utilities	138.60	+	.17
7 Banks	248.89	—	.98
8 Papers	104.10	+	.88
85 Composite	180.59	+	.21

Volume 782,300.

ACTIVE STOCKS

78741	Seagram	31	—	¾
2800	Husky Oil	15⅛	+18	
26007	Brascan A	13¾	—	¼
22250	Bell Cda	51¾	+	¼
19449	Bank Montl	15	—	⅛
14455	Alcan	19⅜	+	¼
12900	Moore Corp	47¼	—	¾
1215	Gulf Oil Cda	9¾	+	¼
10400	Southam	27¼		
6500	Abitibi	10¼	+	¼

MINES and OILS

31950	Lynx Cda	1.28	—	.10
31400	Gaspe Que	1.65	+	.10
15500	Muscocho	.45	+	.10
14000	Mount Jamie	.28		
13100	Belleterre	.76	—	.04

Metals

LONDON — In pounds sterling per metric ton:

	Close		Prev. Close	
Copper—wire bars				
Spot	548	549	546	547.50
Fwd.	567	567.50	565	566
Tin—				
Spot	3015	3017	3018	3020
Fwd.	3045	3048	3045	3050
Lead—				
Spot	222.50	223	225	225.25
Fwd.	215	216	217.75	218.75
Zinc—				
Spot	327.50	328	329.50	330.50
Fwd.	326.50	327	327	328

(volumes not available)

Earnings

Cassidy's Ltd., year ended Dec. 31: 1974, $819,000, $1 a share; 1973, $843,000, $1.03.

Daon Development Corp., three months ended Jan. 31: 1975, $1,479,000, 99 cents a share; 1974, $1,179,000, 91 cents.

Inter-City Gas Ltd., year ended Dec. 31: 1974, $2,121,000, 45 cents a share; 1973, $1,452,000, 37 cents.

Ivaco Industries Ltd., year ended Dec. 31: 1974, $20,438,000, $2.37 a share; 1973, $8,084,000, 98 cents.

PanCanadian Petroleum Ltd., year ended Dec. 31: 19774, $46,243,000, $1.48 a share; 1973, $21,300,000, 69 cents.

Silknit Ltd., year ended Dec. 31: 1974, $368,000, no per share figures available; 1973, $446,000.

Zeller's Ltd., year ended Jan. 31: 1975, $10,602,000, 82 cents a share; 1974, $10,305,000, 80 cents.

OPEN HOUSE
6220 Oldfield Road
SATURDAY, 1:30-4:00 P.M.

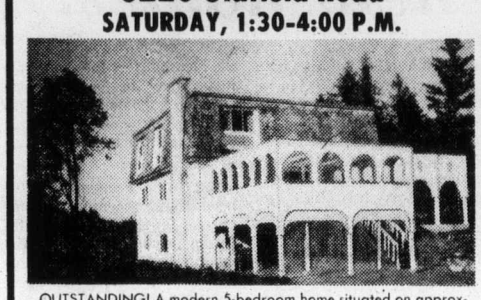

OUTSTANDING! A modern 5-bedroom home situated on approximately 12 acres of arable land with a southern exposure. Many extra features. Your host:

WILF WEICKER
386-3231 598-1649
BLOCK BROS. REALTY LTD.

cedar hill place
1725 CEDAR HILL CROSS ROAD

UNIQUELY COMFORTABLE, from UNDERGROUND PARKING to room-size, private balconies or extensive ground-level patios, HANDSOMELY FINISHED, superbly landscaped.

INFINITELY VARIED in layout and features, with SIX completely different units—one and two bedroom, many with dens, windowed kitchens, breakfast nooks, and some with FIREPLACES.

$32,500 to $51,000

OPEN TO VIEW 1:30 - 4:30
DAILY (Except Sunday)

PACIFIC STRATA SERVICES LTD.
386-2437 201 - 727 JOHNSON STREET

Western HOMES LTD.

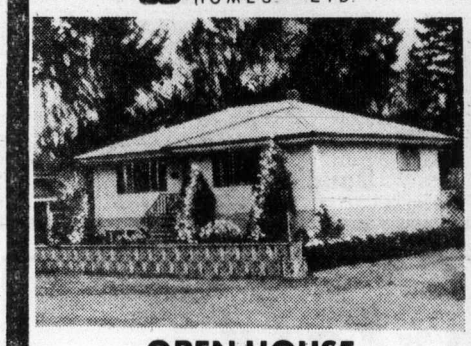

OPEN HOUSE
GLEN LAKE
SATURDAY, MARCH 15

Come view this fine family home at 1018 Haslam Road in the Glen Lake area, from 1:30 to 4:00 P.M. 3-Bedrooms, full basement with lots of room for development, on over 1/3 of an acre, lightly treed lot. (MLS 11035) Your host:

Neil R. MacDonald
386-3494 (24 Hours)

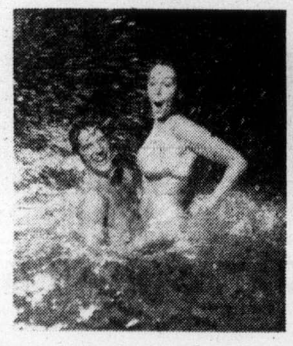

This spring give yourself a break

Head for The Harrison

The fun of swimming in heated pools, dining on the finest cuisine, dancing and entertainment each evening: it really isn't very far away. Not when you head for British Columbia's distinguished resort. On the banks of spectacular Harrison Lake, you'll find a holiday world apart. A luxurious resort hotel that pampers you with fine accommodations, sparkling dining rooms and a great assortment of facilities for relaxing fun. The Harrison has its own curling rink . . . a challenging 9-hole golf course . . . a modern health pavilion with mineral waters piped from the nearby hot springs. Plus much, much more. And it's all located in one of the grandest natural settings anywhere. So give yourself a break this spring by taking a holiday break at The Harrison. You could travel a whole lot further and find nothing to match it.

See your travel agent or write Claus Ritter, General Manager.

THE HARRISON
Harrison Hot Springs,
British Columbia

Victorians depend on us for Second Mortgage loans

Moving in . . .

NOW 2nd MORTGAGES AVAILABLE AT PERSONAL LOAN RATES

13½%

- No Pre-Payment Penalties or Bonuses
- Up To 25 Years To Pay

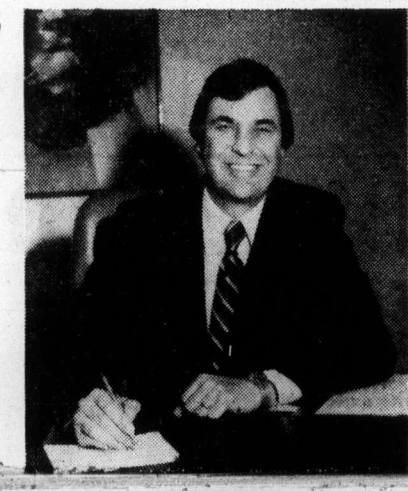

PERSONAL COURTEOUS SERVICE

OTHER SERVICES AVAILABLE AT YOUR CREDIT UNION:

- *1st MORTGAGES*
- *PERSONAL LOANS*
- *INCOME TAX COUNSELLING*
- *REGISTERED RETIREMENT SAVINGS PLAN*
- *CHECKING AND SAVINGS ACCOUNTS*

WEST COAST SAVINGS CREDIT UNION

VICTORIA 386-6355 239 Menzies St.
COLWOOD 478-5534 Colwood Plaza
ESQUIMALT 382-8215 522 Admirals Rd.
SOOKE 642-5233 6689 Sooke Rd.

SAANICH PENINSULA SAVINGS CREDIT UNION

VICTORIA 3750 Shelbourne St. 477-9561
SIDNEY 2297 Beacon Ave. 656-1116
BRENTWOOD BAY 7174 West Saanich Rd. 652-1116
ROYAL OAK 4472 West Saanich Rd. 479-1631

VICTORIA PROVINCIAL GOVERNMENT EMPLOYEES CREDIT UNION

35 Years of Service

VICTORIA
710 BROUGHTON 385-1437
547 MICHIGAN 382-5105

PROVINCIAL COURT

"I hope you're as appalled at that set of circumstances as I am," Judge William Ostler said Friday in Victoria Provincial Court to a 34-year-old man who pleaded guilty to a charge of impaired driving Feb. 28 in Central Saanich.

Prosecutor C. W. Vause gave these facts in the case of Brian William Ford, 34, of 340 Island Highway, a recent arrival in Victoria:

Two Central Saanich policemen were sitting in a marked police car at about 11:45 p.m. Feb. 28 outside the Prairie Inn at the corner of Mt. Newton Cross Road and East Saanich Road.

They saw Ford stagger out of the inn and fall down the steps. Two elderly people helped Ford to an illegally parked car. Ford backed the car down Mount Newton Cross Road without turning on the headlights.

At the corner of East Saanich Road, the car ran over a cement barrier and was hung up on it for several seconds. the car then continued to back down East Saanich, forcing another car to brake sharply, before police could stop Ford.

He said he had been in B.C. more than three months but had never had a B.C. driving licence. Asked if he had been drinking, he replied: "If I hadn't been drinking, how the hell do you think I got this way?"

Police then read a breath-test demand and Ford replied, "I'm not going in for any god-damned breath test. Give me a ticket for impaired driving and I'll pay it right now."

Eventually, however, he was taken to the Saanich police station for a breath test and gave a blood-alcohol reading of .25 per cent.

Ostler, whose normal sentence for an impaired driver is $400 fine without a formal licence suspension, fined Ford $500 and banned him from driving for six months. Ford also pleaded guilty to lack of a licence and was fined an extra $20.

□

Throwing snowballs meant a bill of $76.50 for James David Palmer, 29, of 1122 Greenwood, who pleaded guilty to an Esquimalt charge of wilful damage Jan. 11 to a neighbor's home at 1110 Greenwood.

Vause said Palmer was one of three persons who threw several snowballs at the home late Jan. 11. The first batch broke a small pane in a glass door and the snowballers left briefly, only to return with more. This time, a small corner window was broken.

Palmer was fined $35 by Ostler and given one week to pay $41.50 for the damage.

□

Jacob Joseph Knelson, 43, no fixed address, pleaded guilty to a Victoria charge of obtaining lodging by fraud and was sentenced by Ostler to 30 days in jail.

Vause said a man representing himself as an official of the B.C. human resources department phoned a Victoria motel March 7 to arrange a room for a Mr. Phillips. Knelson, using the name Phillips, occupied the room for a night and a morning.

He admitted to police the phoner was a friend who did not work for the resources department and also admitted a record including a term of probation still in effect. Knelson said his unemployment cheque had been delayed in the mail and he had been drinking.

□

Brian James Tucker, 25, was remanded to April 4 for a presentence report and sentence following pleas of guilty tot one charge of theft, two of uttering forged cheques and one of possession of known stolen cheques.

Vause said Tucker stole a cheque protectograph machine and 30 blank company cheques June 12, 1974, from a Saanich firm. He said Tucker then stole 36 cheques of the Circle E Saddle Shop, 904 Gordon in Victoria, Sept. 17 and uttered two cheques in Saanich late that month.

The Saddle Shop cheques were stamped for a total of $9,661 but Tucker obtained only a few hundred dollars before his arrest Sept. 29. At the time, he had seven sets of identity cards.

□

An unusual location was mentioned in the case of Jerome Maurice Olaizola, 33, of 2919 Doncaster, who was charged with being impaired while in care or control of a vehicle March 8 on the parking lot of the William Head institution. No details of the case were given as Olaizola asked for a one-week remand so he could consult a lawyer.

Bursting-radials report finds police surprised

Police in Greater Victoria, including the head of the RCMP's traffic division for B.C., were unanimously surprised Friday by a U.S. report that steel-belted radial car tires. could disintegrate at speeds of 100 miles an hour or more.

No immediate replacement action was planned by any force but RCMP traffic Inspector Eric Tedford said: "Once we get the information in front of us, I'll ask Ottawa to have a look at it."

The information should arrive soon. The Law Enforcement Assistance Administration, an agency of the U.S. justice department, said Thursday it would warn the 12,000 law enforcement agencies in the U.S. Friday not to buy such tires.

There was surprise in Greater Victoria because every department using steel-belted radials indicated there had never been an accident which could be blamed on the tires.

News of the tire troubles came out when Richard Velde, chief of the Law Enforcement Assistance Administration, was testifying before a U.S. congressional subcommittee on a budget reduction for his agency.

Countering suspicions that he was merely seeking publicity to restore the budget was the presence at his side of Frank Holeman, director of the U.S. Tire Industry Safety Council, which represents all 17 U.S. domestic tiremakers on safety matters.

Velde said his agency financed tests of steel-belted radial tires after three policemen died and 20 other serious accidents occurred to police cruisers equipped with the tires.

He said the tires do not break up at normal speeds but, "if you read the fine print" of tiremakers' warranties, "you see that most manufacturers presently don't warranty steel-belted radials over 85 miles an hour."

Holeman acknowledged the danger in using steel-belted radials "at 90 miles an hour or over." At such speeds, he said, accumulated heat does not dissipate as well as on a fabric tire and the breakdown occurs.

Holeman said at least 65 per cent of 1975 U.S. cars carried steel-belted radials as original equipment until the recession prompted carmakers to reduce the total.

He also said U.S. tiremakers have designed tires other than steel-belted radials for high-speed pursuits and recommend these to police departments.

Velde said the tests covered U.S. and foreign makes. He showed a ripped-apart Pirelli tire on which he said the tread separated from the steel belt at a speed exceeding 100 miles an hour.

Tedford said the RCMP has no evidence that steel-belted radials are not safe at high speeds. The force uses both fabric and steel-belted tires throughout Canada. He said there had been some tire-failure accidents but he had never heard of a steel-belted radial disintegrating.

Saanich Chief R. A. Peterson said his force had used such tires much of the last five or six years without an accident or a tire breakdown. He said the walls stood up "very well," the force had fewer flats and the tires held roads well.

Central Saanich Chief Robert Miles, whose force uses steel-belted radial Michelins, reported only some cracks in side walls. He and other forces reported no accidents which could be blamed on the tires.

The Victoria police force uses steel-belted radials, including some Pirellis, while Esquimalt has one vehicle with the tires and Oak Bay has none.

Bikers, soldiers lock in brawl

EDMONTON (CP) — An early morning brawl between members of a motorcycle gang and soldiers from the Canadian airborne regiment at Namao near Edmonton sent 13 of the soldiers to hospital for treatment of minor injuries. It was not reported how many members of the motorcycle gang were injured.

Million flee their homes

MANILA (UPI) — More than one million persons have been forced to flee their homes in seven cities and 11 provinces in the southern Philippines because of fighting between government forces and Moslem rebels, officials said.

POWER PLANT SUPERINTENDENT
(First-Class Stationary Engineer)

This position at Vancouver General Hospital involves management of our central power plant providing heat, electrical generation and ancillary service to all Hospital buildings. The major plant equipment consists of five gas-fired (oil alternates) water-tube boilers equipped with combustion control and four reciprocating steam engine generator sets. The plant is operated by a staff of ten engineers.

There is an attractive salary range and fringe benefit package.

Interested persons holding (prior to appointment) a B.C. first-class Stationary Engineering Certificate and several years supervisory engineering experience may apply for this position by submitting a letter of application including details of work experience and education. Applicants will preferably have experience with the major types of equipment outlined above.

Submit application to:
ASSISTANT PERSONNEL MANAGER
VANCOUVER GENERAL HOSPITAL
855 WEST 12TH AVENUE
VANCOUVER, B.C. V5Z 1M9

NORTHERN CANADA POWER COMMISSION REQUIRES

Chief Draftsperson

Function: Reporting to the chief engineer, the successful applicant will supervise a group of civil, mechanical and electrical draftspeople.
Duties include: To schedule and allocate work to insure efficient operation of drafting functions to check output for quality and correctness in adherence to desired standards, and to organize and supervise maintenance of drawing records, files, and library material.
Qualifications: Completion of 12th school grade and a technical or drafting diploma required. A combination of 5 years experience in one or more of the following areas — civil, mechanical, electrical. Supervisory experience a definite asset.
Location is at our Edmonton head office.
Salary is commensurate with qualifications and experience. The Commission offers good working conditions and excellent fringe benefits.

Personnel Department
Northern Canada Power Commission
P.O. Box 5700, Station L
Edmonton, Alberta
T6C 4J8

CIVIL ENGINEERS REQUIRED
Willis Cunliffe Tait & Company Ltd.
CIVIL and STRUCTURAL
COMMUNITY DEVELOPMENT
ENVIRONMENTAL
Three experienced civil engineers are required in the Company's branch offices at Prince George, Terrace and Campbell River, B.C.
Candidates for each position should be registered Professional Engineers in British Columbia and should have about 5 years' experience in municipal engineering design and supervision.
Salaries will be commensurate with qualifications and experience.
Applications should be directed to:
M. J. Holden, P. Eng
Chief Engineer,
Willis, Cunliffe, Tait & Company Ltd.,
827 Fort Street,
Victoria, B.C.

You don't know how tough you are until you try.

From the very beginning, the Canadian Armed Forces lets you try. Shows you how to build yourself up physically and mentally. How to develop your potential as a leader.

A job with a Combat Group is no pushover. But then you're no pushover when you join Combat Arms. You're trained to be ready to handle any situation. You're someone special.

Come on. Are you tough enough to join a Combat Group? It's something special you can be proud of.

GET INVOLVED WITH THE CANADIAN ARMED FORCES.

Canadian Armed Forces Recruiting & Selection Unit
1002 Wharf St., Victoria, B.C.
Phone 388-3547
I'm interested in hearing more about a Combat Arms Group. Please send me information without obligation.
Name
Address
City Prov.
Postal Code Date of Birth

MALASPINA COLLEGE
may have the following openings for Fall, 1975

DIRECTOR OF FOOD SERVICES—To supervise training programmes and direct the activities of professional and technical employees. Considerable experience in a similar position required.

INSTRUCTORS:

The following positions require a Master's Degree or equivalent:

ART—To teach a variety of crafts; experience required in textiles, weaving, drawing and ceramics. MFA, MA or MEd.

BUSINESS MANAGEMENT—Business experience required. (This is a one-year position only.)

CHILD CARE COUNSELLING INSTRUCTOR—To implement and instruct in a new programme of courses related to the practice of child care. Knowlege of B.C. social legislation and policy, and practice in child care desirable.

ENGLISH—To teach first and second year courses in both academic and career programmes.

HISTORY—Background in Canadian and European history preferred.

MATHEMATICS—To teach first and second year courses in mathematics and/or computer science.

POLITICAL SCIENCE—Ability to teach Canadian Government essential.

PSYCHOLOGY—Interest in Social Psychology desirable.

RECREATION ASSISTANTS INSTRUCTOR—To be responsible for regular course instruction in two-year diploma programme with particular emphasis on field work.

SOCIOLOGY—To teach first and second year courses in both academic and career programmes.

THEATRE—To stage theatrical productions as well as teach first and second year courses.

The following positions require qualifications as noted:

ACCOUNTING—CA, CGA or RIA designation; experience in public or private accounting required.

ELECTRONICS—Degree in Electronics of Electrical Engineering required. Industrial experience desirable.

MEDICAL LABORATORY TECHNOLOGY—Registered Technologist with three or more years of recent medical laboratory experience.

MUSIC—Instructors required to teach some combination of Music History, Music Appreciation, Jazz History, Jazz Theory and Choral Music. One position will involve co-ordination of the Jazz Programme and the organization and supervision of performing groups. Suitable academic qualifications and performing ability required.

SECRETARIAL—Degree or professional secretarial rating. Previous teaching and legal or medical secretarial experience desirable.

SURVEYING—Minimum of Surveying Technology Diploma or equivalent with three years of practical experience. Degree preferred.

WATER AND WASTE-WATER TREATMENT—To co-ordinate and instruct in a one-year certificate programme. Sanitation Engineer or Technologist with two or more years of recent experience in municipal water and waste treatment plants.

NON-INSTRUCTIONAL POSITIONS:

COUNSELLOR—To participate in a complete range of educational, vocational and personal counselling. Master's Degree or equivalent in guidance and counselling, counselling psychology or a related field required.

COUNSELLOR-AIDE—To advise students on educational programmes and career choice selection. To co-ordinate the offerings of a career exploration centre. Post secondary education to the Diploma or equivalent level required. Relevant experience desirable.

ACTIVITIES ASSISTANT—To assist Co-ordinator of Student Programming in the development of recreational activities for students. Minimum requirement—Diploma or equivalent, preferably in Recreation Administration.

BIOLOGY TECHNICIAN—Minimum requirement—Diploma in Technology or equivalent.

ELECTRONICS TECHNICIAN—Diploma in Technology or equivalent and experience required. (This is a part-time position.)

APPLY AS SOON AS POSSIBLE TO:
Dr. C. M. Opgaard, President,
Malaspina College,
375 Kennedy Street,
Nanaimo, B.C. V9R 2J3

CANFOR
SALES TRAINEE

A SALES ORIENTED PERSON WITH A FLAIR FOR ADMINISTRATION IS REQUIRED FOR OUR BUILDING MATERIALS DISTRIBUTION CENTRE IN VICTORIA. DUTIES INCLUDE PROCESSING SALES DOCUMENTS, INVENTORY RECORDS AND SUPPORT WORK FOR SALES PERSONNEL. IT IS A CAREER POSITION OFFERING GREAT POTENTIAL FOR FUTURE PROFESSIONAL BUILDING MATERIALS SALES PERSON. GRADE 12 GRADUATION PLUS SOME TECHNICAL TRAINING IN BUSINESS METHODS OR WQUIVALENT EXPERIENCE IS REQUIRED.

APPLICANTS SHOULD APPLY BY LETTER ONLY TO:
CANFOR LIMITED,
790 TOPAZ AVE.,
VICTORIA, B.C.
Attn. K. W. JONES.

University of Victoria

SYSTEMS SERVICES DEPARTMENT
requires a
PROGRAMMER/ANALYST

Position: Applications programmer to design, code, test, maintain and document computer programs for the University's administrative applications.

Qualifications: Requires university graduation or an equivalent combination of training and experience. A minimum of one year experience in business oriented applications programming. Preference will be given to applicants with experience in on-line applications, MARK IV, OS JCL and PL/1.

Salary: Range $10,150-$13,200 per annum (July 1974 rates), depending upon qualifications and experience.

Applications: Applications should include a complete educational and professional resume and three professional references.

Submit applications to Mr. W. G. Bender, Director of Personnel Services, University of Victoria, P.O. Box 1700, Victoria, B.C. V8W 2Y2 to be received no later than March 31, 1975.

SYSTEMS SERVICES DEPARTMENT
requires a
SYSTEMS ANALYST

Position: The Systems Analyst is responsible for providing technical and analytical direction to the development of the University's administrative information systems; conducts feasibility studies and makes recommendations regarding systems design; and assumes project management responsibilities for major projects. The Systems Analyst assist in the long range planning process for systems development including evaluating and making recommendations regarding applications to be developed, acquisition of software, hardware and systems software.

Qualifications: Requires university graduation or an equivalent combination of training and experience; formal training in computer systems and systems planning. A minimum of 4 to 6 years in data processing and 2 to 3 years systems design experience; supervisory experience would be considered an asset. Applicant should have experience in an OS environment and be familiar with a broad range of programming languages. Preference will be given to applicants with experience in a University environment, on-line applications and MARK IV.

Salary: Range $14,900-$17,600 per annum (July 1974 rates)

Applications: Applications should include a complete educational and professional resume, salary expectations and three professional references.

Submit applications to Mr. W. G. Bender, Director of Personnel Services, University of Victoria, Victoria, B.C. V8W 2Y2 to be received no later than March 31, 1975.

DEPARTMENT OF ENGLISH
requires
ADMINISTRATIVE ASSISTANT

To provide administrative support to the Chairman in matters of purchasing, budget preparation and control, co-ordination of technical and clerical support services, organization of space, facilities and equipment and to provide liaison between the department and other University operations.

General education to the University level, with preference for degree in English or related discipline, with suitable administrative experience including some background in fiscal and business management.

Salary to be commensurate with qualifications and experience.

Written replies should include a resume along with the names of three referees familiar with the candidate's work abilities, and be mailed to the Director of Personnel Services, University of Victoria, P.O. Box 1700, Victoria, B.C. to be received no later than March 21, 1975.

All replies will be held in confidence.

LORD SELKIRK ESTATES
853 SELKIRK AVENUE

or . . . Why we bought a Condominium

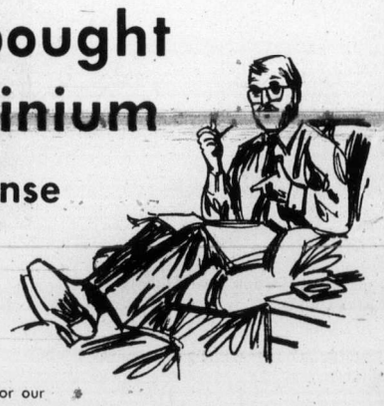

It made good sense

to start enjoying free time, rather than worrying about home maintenance and upkeep. Then too, the time for buying was good; interest rates were down, values continued to rise, and Bayshore Realty, the people behind LORD SELKIRK ESTATES took our home in trade. We paid a reasonable price for our frankly luxurious 2-bedroom condominium; Lord Selkirk prices are from $40,900 to $46,900, and lots of exceptional things are included in that price. Like new appliances and wall-to-wall carpeting, sauna and whirlpool and much more. At Lord Selkirk, we're finding living easy and enjoyable, and the part we like best is the no maintenance, no gardening, no painting or fixing. And that's why we bought a condominium. Actually, we didn't just buy a condominium: we bought a new home, at LORD SELKIRK ESTATES, and there is a difference.

OPEN FOR VIEWING MON. THRU SAT. 1:30 - 5:00 P.M.

Bayshore Realty Ltd.
512 FORT STREET TELEPHONE 388-6424

A CONCORD DEVELOPMENT

MONA LEASES HER CAR
from
METRO TOYOTA

Contact
BOB MARCHAND
386-3516
METRO CAN. HOLDINGS
624 Finlayson St.

Ottawa more hopeful for blue collar pact

UPI, CP

OTTAWA — Acting Prime Minister Mitchell Sharp said Friday that the government was optimistic of a settlement of the nearly four-week-old strike by federal blue collar workers.

"We are more hopeful than we have been at any time for an early settlement," Sharp told the House of Commons.

Sharp, president of the Privy Council who is filling in for Prime Minister Trudeau during his European tour, said the government did not want to use emergency legislation to end the dispute.

"I's sure it is the desire of all members of Parliament that there is a negotiated settlement and that parliament doesn't have to legislate it," he said.

The rotating strikes, which have tied up airports and disrupted mail service throughout the nation, began Feb. 17.

The Conservative opposition has called for an emergency House debate Monday on the blue collar dispute if it is not settled this weekend. They urged the debate also include a strike by 3,300 longshoremen that has tied up port activity in British Columbia.

Both sides in the blue collar dispute—the Federal Treasury Board and the Public Service Alliance of Canada, which represents the 19,000 general labor and trades group members—were meeting with special mediator Tom O'Connor at an Ottawa hotel.

A news blackout was imposed when the latest talks began Thursday, but O'Connor was to report by today to the staff relations board.

The PSAC had been seeking a 42-per-cent wage hike over two years, but a spokesman said the union this week had modified its demand to a 30-per-cent increase on an 18-month pact.

Negotiators for 3,300 federal heating, power and stationary plant operators have reached agreement with the federal government on a new two-year contract, a Treasury Board spokesman said Friday.

If the agreement is ratified next week by union members, employees will receive wage increases of 12 per cent, effective last Sept. 30, a further 7 per cent April 30 and another 6 per cent Nov. 30.

Posties aim for big hike

OTTAWA (CP) — A 71-per-cent pay increase in a one-year contract is the demand the Canadian Union of Postal Workers expects to make in coming negotiations with the federal government.

Joe Davidson, union president, confirmed the figure, saying he expects his 22,000 members to approve that demand in referendums during the next few days.

The present basic hourly pay for most postal clerks and sorters is $4.59. The union wants an increase of $3.26 to bring the rate to $7.85 an hour.

In addition the CUPW seeks special premiums for night work, higher overtime pay and a reduction in the work week.

Results of local referendums are expected to be complete by March 20, Davidson said. The union has announced plans to promote a country-wide boycott of the postal code starting on that date.

A $3.26 pay boost would bring the average pay of a mail sorter to about $295 a week under present working hours. However, the union seeks a reduction in working time to six hours a day and 30 hours a week.

Both of Canada's aggressive postal unions are faced with labor disputes with their own office staffs—including a walkout Friday at the Letter Carriers Union of Canada headquarters.

A spokesman for the letter carriers union staff said that seven office workers walked off the job in a dispute over hiring of a new employee.

And Louise Laport, an office employee at the CUPW, said the eight workers at CUPW headquarters here are close to strike action. The employees still are ready to settle their contract dispute if CUPW executives offer to resume bargaining, she said.

Office workers for both postal unions here are represented by the Office and Professional Employees International Union.

NO DARK CORNERS

. . . in this "charming" and "immaculate" Colonial in Upper Henderson. 3 Extra large bedrooms, 3 bathrooms, 2 fireplaces, family sized den, 9200 sq. ft. easy care lot. Asking price only $89,000. MLS 11072.

WALL & HEDEKOP HOMEFINDERS REALTY LTD.

To View Call
JACK GREENWOOD
386-2911 Anytime

OPEN HOUSE
DAILY . . . MON. thru SAT.
1:30 - 4:30 P.M.

1012 TERRACE AVE.

. . . a Mansion
. . . a Condominium
like no other in all the world

This restored mansion has kept its character with added modern conveniences—hot water heating, wall-to-wall carpeting, range, fridge, dishwasher, custom wood cabinets, fireplace and million dollar view. Only 6 one-bedroom suites. Come and see a new way of life.

Garthland Developments
386-7086

$5 MILLION REPLACEMENT
RECEIVERSHIP AUCTION
OF
B.C. EQUIPMENT CO. LTD.
(IN RECEIVERSHIP) &
The Corp. of the District of North Vancouver
(Phasing Out Their Construction Equip. Div.)

3 MAJOR AUCTIONS
OF LATE MODEL CONSTRUCTION
AND LOGGING EQUIPMENT

No. 1. PRINCE GEORGE, B.C.
FRI. APR. 4TH — 10 A.M. (P.S.T.)
No. 2. KAMLOOPS, B.C.
WED. APR. 9TH — 10 A.M. (P.S.T.)
No. 3. NORTH VANCOUVER, B.C.
WED. APR. 16TH — 10 A.M. (P.S.T.)

40 CRAWLER TRACTORS • 35 WHEEL LOADERS • 8 CRAWLER LDRS. • 39 TRUCKS • 4 GRADERS • 2 GRADALLS • 10 BACKHOES

WELL MAINTAINED EQUIPMENT IN TOP MECHANICAL CONDITION

CRAWLER TRACTORS — 1970 TD25C; 1970 D8H 46A; 1969 TD25B; 1968 TD25C; 1966 TD25B; 1964 TD25B; 2 — 1972 TD20C; 2 — 1971 TD20C; 2 — 1970 TD20C; 4 — 1969 TD20B; 1967 — TD20B; 1966 TD20B; 2 — 1965 TD20B; 1970 D7F 94N; 4 — 1972 TD15C; 1971 TD15C; 1969 TD15B; 1966 TD15B; 2 — 1964 TD15B; 1973 JD450B 475 Hrs.; 1962 TD15-151; 1966 D4D 78A; 1969 Case 1150; 1964 Case 1000; 1958 AC HD6E; 1954 TD9-91; etc. **WHEEL LOADERS** — 1969 Cat 980; 1967 H100B; 2 — 1965 H100B; 1964 H100A; 1973 H90E; 1971 H90E; 1970 H90E; 1969 H90E; 1967 H90C; 1973 H80B; 1972 H80A; 1970 H80A; 1965 Cat 950; 1970 Trojan 3000; 1969 Trojan 3000; 1966 H70F; 2 — 1965 H70F; 1968 AC 745; 1967 AC 645; 1966 AC 645; 1972 Patrick AR7; 1969 H65C; 1967 H65C; 1972 H60H; 1970 H60H; 1973 H50; 1961 H50; 4-H25; 2-Ha; etc. **CRAWLER LOADERS** — 1973 175C 1972 175C; 1971 175B; 1970 175B; 1968 175B; 1964 175I; 1972 JD 350B; 1969 JD350B. **BACKHOES** — 7 — 1971 Case 580; 1969 Case 580; 1967 Case 580 **TRACK TYPE BACKHOES** — 1969 Northwest 35-DH; 1973 Hydra Unit; 1969 Hy-Hoe; 1967 C14 Hein Werner; 1970 John Deere 410B **SHOVELS** — 1970 Northwest **CRANES** — 1966 Bantam 15 Ton Hyd. Truck Crane; 1964 Bucyrus Erie 25B; 1964 P&H **SKIDDERS** — 1973 IHC S9B; 2 — 1972 IHC S7C; 1971 IHC S7C; 1963 IHC S7; 3 Timberjack 330 ('70, '69, '68); 4 Timberjack 404; Timberjack SK300; Timberjack C7S **GRADERS** — 1972 Austin Western 500 6x6; 1971 Austin 500 6x6; 1970 Champion D562; 1966 AC M100 **GRADALLS** — 2 — Mod G600 ('69, '67); **DUMP TRUCKS** — 12 T/A Ford T-850 (6-'69, 7-'67); 2 — 1969 IHC 1700, S/A; 1969 IHC T/A; 3 — 1967 GMC 960, S/A; 1967 Chev S/A **LOGGING TRUCKS** — 1973 IHC F4370 T/A; 1973 IHC F4370 c/w Brentwood Trlr.; 1973 IHC COF4070 T/A; 1971 Hayes Clipper c/w Trlr.; 1971 IHC DF480 c/w Brentwood Trailer; 2 — 1969 IHC DF480, Diesel c/w Columbia 20 Ton Trailers; IHC DF480 Diesel Truck Tractor. **TRUCK TRACTORS** — 1968 IHC DF480 Diesel Truck Tractor; 1966 White; 1966 IHC; 1964 White; 1962 Kenworth. **TRACTORS** — 1962 Case w/Essix VIB Roller; 1962 Massey w/Essix Roller; IHC Cub Farm Tctr.; **TRAILERS** — 1971 Fruehauf Hi Boy 45'; 3 — 1966 Fruehauf Hi Boys 40'; McCoy Renn Hi Boy 45'; **PICK-UPS & VANS** — 1972 Ford F100; 2 — 1967 Ford Econolines; 1966 GMC Handivan, etc. **PLUS** — Tree Shears, Buckets; Grapples; Winches; Skidoos; Shop Tools etc., etc.

LARGEST SALE EVER OF
LATE MODEL IHC CONST. & LOGGING EQUIP.

Note: To Eastern Buyers — Auctions to be heard live and seen via video at Toronto, Holiday Inn, Dixon Rd. near Airport. Write, Wire, Phone for Details and Free Picture Brochure.

MAYNARD'S
INDUSTRIAL AUCTIONEERS LTD.
1233 W. Georgia, Vancouver, B.C., Canada
(604) 685-7378

AUTOMOBILE FRANCHISE AVAILABLE

A leading European automobile manufacturer has franchise available for Victoria area. Detailed resume may be submitted to:

Victoria Press, Box 31.

OPEN HOUSE
SAT., MAR. 15TH
1:30-5 P.M.

669 BEACH DRIVE

Charming colonial three-bedroom home in unsurpassed Oak Bay setting. Magnificent view. Large, comfortable artistic rooms. Property is 75x200. Hot water oil heat. Reasonable taxes and fairly priced to sell at $112,000. Your joint hosts for Saturday afternoon.

HUMPHREY GOLBY
HENDERSON REALTY LTD.
Bus. 385-9741 Res. 592-6730

WM. ROGERS
MONTREAL TRUST
Bus. 656-3924 Res. 652-1891

OPEN HOUSE SAT. 1:30-4:00 P.M.
7974 WALLACE DRIVE
Pat Bay Highway-Mt. Newton-East Saanich

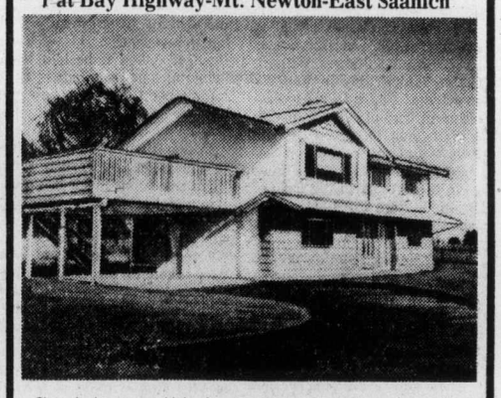

Three bedrooms, could be five. Ensuite four-piece shower room. Additional four-piece main bathroom, and extra in basement. Two fireplaces. Large dining room with sliding doors to sundeck. Lovely kitchen with eating area, numerous cupboards and ample counter space. Spacious attractive living room offering pleasant view. Large basement, wide overhang, two-car carport and partly fenced property among quality homes in a very much desired area. $60,900.

To purchase or sell property, call

ROBERTS INVESTMENTS & MANAGEMENT LTD.
702 1175 DOUGLAS 388-6691
W. G. MOORE
479-3748
Real Estate — Investments — Mortgages — Management

Douglas Realty Ltd.
BUILDERS
INSURANCE
12 Centennial Sq. 385-8784

SPENCER CASTLE

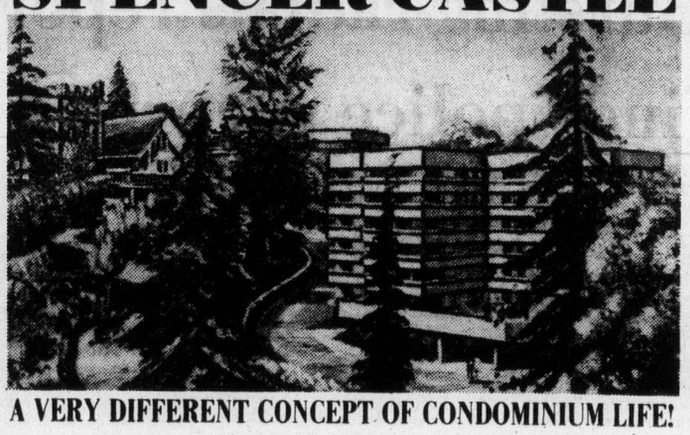

A VERY DIFFERENT CONCEPT OF CONDOMINIUM LIFE!

SO Different — Must be SEEN to be Appreciated:
A VISIT TO THE COMPLEX WILL CONVINCE YOU!

Unique in the city, Spencer Castle living provides an easy transition for the homeowner. No need to lose the privacy of your spacious lawns and shaded garden paths. IT IS ALL YOURS. Relax and enjoy flowers and shrubs without toil.

Make a date to see the six-storey concrete building, the spacious and luxurious corner suites with two bedrooms, two full baths, all appliances.

BREATHTAKING VIEWS—INDOOR POOL
Priced from $65,000 to $76,500
OPEN DAILY 11 A.M.—5 P.M.

Or view by appointment with Wilfred Davis, Cathie Atkins, or Eleanor Sanderson
Courtesy to Realtors

A Danzo and Franco Development Ltd.
2910 Cook St.
Phone 384-4013

J. H. Whittome & Co. Ltd.
706 Fort St. 388-4271
4520 Saanich Rd. 479-1667

UNIVERSITY PARK TERRACE
1870 McKENZIE AVENUE

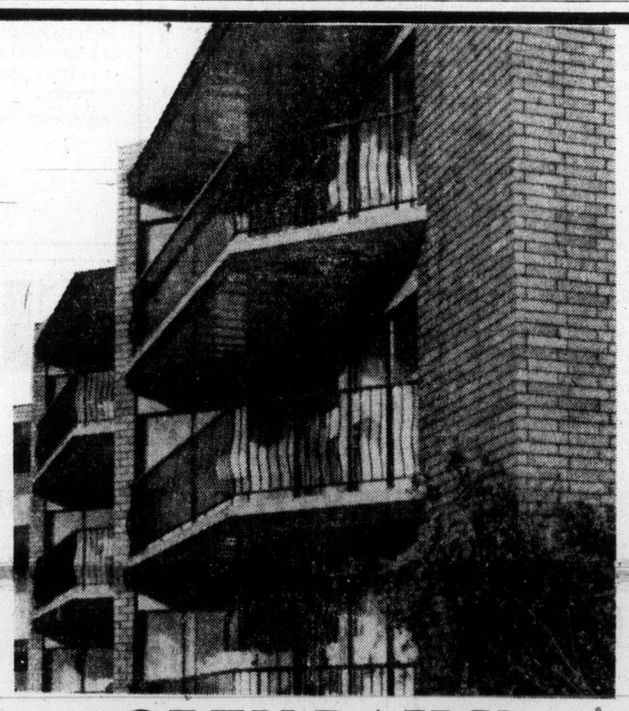

First Time Offered:
90 One and Two-Bedroom Condominiums . . .

THE RIGHT LOCATION: 1870 McKenzie Avenue at corner of Gordon Head Road next to Victoria Racquet Club and University.

THE RIGHT PRICE: From $29,900 to $40,960, including one free underground parking stall for each condominium.

THE RIGHT SIZE: From 753 sq. ft. to 1200 sq. ft.

THE RIGHT DESIGN: Five different unit designs. (You have to come to see it.)

THE RIGHT AMENITIES: Reading rooms, games room, play room, exercise room, recreation room, sauna, whirlpool, controlled entrance, elevators, guest parking, approximately one acre of professional landscaping.

THE RIGHT SECURITY AND INVESTMENT: A condominium offers carefree home ownership; security and independence from rental uncertainties; privacy and the knowledge that you are making an intelligent investment, as the Market Value must increase with the increase of land, labour, and material cost.

OPEN DAILY
including Sundays
from 2-8 P.M.
See our Sales Representative Mr. Bud Forbes
1870 McKenzie Ave.,
Or call the on-site office at 477-8549; Res. 652-2950

BONUS REFUND

Due to interest saved on interim financing, if condominiums are sold before July 1st, 1975 DIVERSIFIED HOLDINGS LTD. will refund:

—$1,000.00 in cash to every purchaser closing sale on or before April 1st, 1975.
—$ 750.00 in cash for closing April 1st to May 1st, 1975.
—$ 500.00 in cash for closing May 1st to June 1st, 1975.
—$ 250.00 in cash for closing June 1st to July 1st, 1975.

No cash refund will be possible after July 1st, 1975.

Patricia Hearst hunt focused on Alberta

CALGARY (CP) — The search for fugitive American newspaper heiress Patricia Hearst spread to southern Alberta Friday after RCMP said they received a telephone call saying Miss Hearst was seen in Strathmore, Alta., about 20 miles east of here, shortly after 8 a.m. (MST).

A widespread search by RCMP and Calgary city police failed to turn up any sign of a late-model green van bearing Minnesota licence plates in which Miss Hearst and two other persons were said to be riding.

Police said they could not say whether the other two persons might be William and Emily Harris, fugitives from justice with whom Miss Hearst, 21, is believed to be travelling.

The three are the only known surviving members of the revolutionary Symbionese Liberation Army.

The original reported sighting of the van was received by the Calgary RCMP subdivision on a zenith telephone line from a resident of Strathmore, a farming town of about 2,000 people.

A statement issued to reporters said the caller was a service station operator who reported the van left Strathmore westbound on the Trans-Canada Highway. The statement said three occupants were seen in the van and that one resembled Miss Hearst.

An RCMP spokesman said "a few further reports" of possible sightings of the green van were received by police, mainly from residents of Calgary.

However, late Friday night RCMP at Golden, B.C., stopped a late model green van bearing Minnesota licence plates, and the three occupants turned out to be tourists from Minnesota.

The year-long case widened in scope Friday, bringing in two American athletic figures with offbeat life-styles and radical political opinions.

The latest developments centred on Jack Scott, former athletic director at Oberlin College in Ohio and the organizer of a movement for radical athletes, and Bill Walton, a star basketball player for the Portland Trailblazers of the National Basketball Association.

A source close to the case said Scott and his wife, Micki McGee, were among several persons being investigated by a grand jury in Harrisburg, Pa., that is looking into the Hearst case.

Walton's lawyer, Charles Garry, said his client was questioned by the FBI in San Francisco on Wednesday about the Scotts, who had been living with Walton near Portland, Ore.

Phone customers awaiting Second Avenue 'miracle'

NEW YORK (UPI) — Thousands of Manhattan cliff dwellers, without telephone service since a five-alarm fire in a switching station Feb. 27, waited Friday for "the miracle on Second Avenue" — an 18-month repair job in less than three weeks.

The blaze, which knocked out 170,000 phones on Manhattan's lower east side, was followed by a string of five fires set by an arsonist in other company facilities. It burned out of control for 16 hours, destroying the network of equipment on the first two floors of the 11-storey switching center.

One hundred thousand individual telephone lines were reduced to a charred tangle that hung from ceilings like clumps of burned spaghetti; block-long racks of cables were incinerated. On the upper floors of the building, soot an eighth of an inch thick coated the delicate switching machinery.

But despite the awesome job of restoring lost phone service — company president William Ellinghaus said the task would normally require 18 months to complete — construction of an alternate system was expected to be finished by late Friday night.

Officials had hoped to get service restored Sunday night. But late Friday, Ellinghaus said it would take another week — next Friday — because of problems of splicing five million wires.

"We'll still have our miracle on Second Avenue but — like the impossible — it will take a little longer," Ellinghaus said.

In the meantime, residents were coping.

"I had extra sets of keys made for my dinner guests Friday night," said apartment dweller Jeanne Lesem, whose street door is automatically opened by a telephone device. "That way I won't have to stand around the lobby while my dinner burns."

Company officials estimated the physical and structural damage to the switching station equipment and building at $59 million.

But the damage is incalculable in terms of money, safety and convenience to the residents and businessmen who live and work in the 300-block area.

Also incalculable is the possibility that another phone company fire might turn into a second disaster. While the company, the fire and police departments and the FBI are convinced that the first blaze was an accident, five subsequent fires have definitely been labelled arson.

Budget $1 billion in Saskatchewan

UPI, CP

Despite cuts in personal income taxes and the sales tax, Saskatchewan's New Democratic Party government Friday introduced a new budget that topped $1 billion for the first time in the province's history.

Provincial Treasurer Wes Robbins handed down the budget which forecasted $1,143,700,000 in revenues against expenditures of $1,140,600,000, for a projected surplus of $3.1 million.

Robbins' budget included a $100 across-the-board cut in the provincial income tax and elimination of the sales tax on meals, books and other reading materials.

It also featured a $40 hike from $160 to $200 in homeowners grants, a $40 increase to $330 in farmers' improvement grants and boosts in financial aid to businessmen and senior citizens.

Robbins said the government would hold spending on construction projects to ease inflationary pressures, but might pour some funds into creating jobs for the unemployed.

Manitoba's NDP government announced plans Friday to spend just over $1 billion on current expenditures during the fiscal year beginning April 1.

Premier Ed Schreyer, who doubles as the province's finance minister, tabled record estimates totalling $1,009,257,300 in the legislature, an increase of 18.8 per cent from $849,268,500 for the current fiscal year.

DESIGNED, BUILT AND LOCATED FOR THE BUSY EXECUTIVE

New residence of exceptional character and quality on over ¾ acre. Living room, 3 bedrooms, master has 3-piece ensuite. Self-contained guest (or staff) suite over double drive-in garage. Excellent location for quick easy access to Victoria, International Airport and Ferries. Two golf courses at hand where one can relax and unwind. Two beach accesses 1 block away. School buses at door. View by appointment. Price $111,500.

John Robinson, 487-5561-383-5425

BLOCK BROS. REALTY LTD.

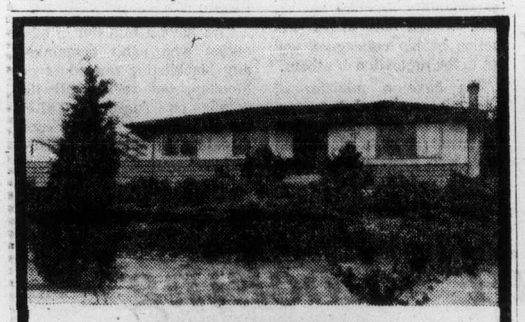

OPEN HOUSE
5520 ALDERLEY
SAT., MARCH 15 — 2 to 4 p.m.

Panoramic views from kitchen eating area, dining room and living room. 3 bedrooms on main floor plus 1 or 2 on lower level, 2-4 pce. bathrooms, floor-to-ceiling fireplace in living room. This is what your family needs. Large well landscaped lot (17 fruit trees). Asking $79,900. MLS. See you Saturday.

FOR SALE Royal Trust "THE SIGN THAT SELLS"

YOUR HOSTESS:
ROMA NICOLL
477-0191 or res. 384-4827

IDB MOVING

Industrial Development Bank is moving on March 17 to:

850 FORT ST
V8W 1H6

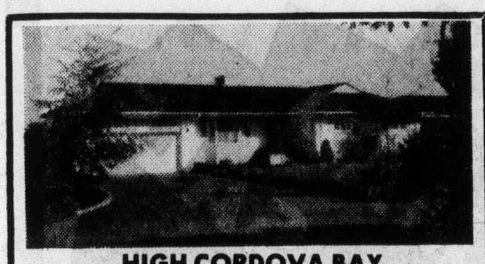

HIGH CORDOVA BAY PANORAMIC VIEWS

Well-appointed custom-built Georgian style executive home. 180-degree views of Mt. Baker, the San Juans, Gordon Head and the Islands are appreciated from sunken Living Room, Dining Room, Kitchen and Master Bedroom.
—Built by Master Craftsman with quality throughout.
—Hand-crafted oak kitchen cabinets, built-in dishwasher, stove, fridge.
—3 bedrooms, 2½ baths, custom draperies, just some of the many features.
—Partially completed lower level heated double garage, large sundeck and patio.
—Quiet secluded street.
—One owner, immaculate condition.
—Must be seen to be appreciated.

$95,000 — 658-8583
to view by appointment — 658-8111

ARDMORE
CHOICE WATERFRONT

Beautifully Treed
Panoramic Views

- In-line Living/Dining Room with Fireplace
- 3 Bedrooms
- 1½ Bathrooms

LOWER LEVEL
- Full Basement
- Recreation Room
- Furnace Room
- Office or Extra Bedroom

FIRM PRICE $116,000
Exclusive with
C. J. Harrington

J. H. WHITTOME & CO. LTD.
762 FORT
388-4271 Res. 595-5341

OPEN HOUSE
UPLANDS

3475 UPPER TERRACE
Saturday 1:30-4:30

A truly fine Tudor home situated on .854 of an acre. Sunny seclusion with seaviews. There is a large living room, a large separate dining room, den, fully modern kitchen with adjacent laundry room and pantry, and a two-piece bathroom on the main floor. From the gracious front hall are stairs leading to the second floor where there are four bedrooms, two full bathrooms and a sun room. There are six fireplaces. This is a solid, beautifully decorated home. The asking price is $128,500. For prior viewing call: JOHN WEST or PETER BARDON 388-6231

Island Pacific Realty

OPEN HOUSE
2008 SEAMOUNT PLACE
(Off Stelly's X Rd.)
SAT. 1:30-4:30

1800 plus sq. ft. Family home, 4 Bdrms., master en-suite. High view lot. Quiet cul-de-sac. 3 baths and professionally built sauna, complete this $53,500 buy. A must see.

IN ATTENDANCE:
388-4271 RUTH LUKAITIS 477-5306
388-4271 GARY MENZEL 477-8494

J. H. WHITTOME & Co. Ltd.
706 Fort Street Victoria, B.C.

OPEN HOUSE

SAT. 1:30-4:30
2923 ADYE ROAD

Come and view this attractive quality-built home in a well established residential area of Colwood. 1200 sq. ft. split level, 3 bedrooms, master ensuite, spacious living room, fireplace, dining room with wall-to-wall throughout plus an excellent cabinet kitchen. Plumbed for washer and dryer, roughed-in rec room. A must to see at below replacement cost at $54,500. MLS 11143. TONY BROGAN 388-6275 Local 2471.

Douglas Realty Ltd. 385-8784

TOTAL LUXURY. TOTAL PRIVACY.

Clarence House

LIVING UP TO YOUR EXPECTATIONS.

It would be our great pleasure to arrange a personal appointment for you - or feel free to visit any afternoon

Clarence House

FOR APPOINTMENT CALL 386-2437 384-9435 EVENINGS 386-0808 1 30 P M TO 4 30 P M 7 00 P M TO 9 00 P M

PACIFIC STRATA SERVICES LTD.

SHOREWOOD HOUSE

CONVENIENTLY LOCATED AT
562 RITHET ST.

A new way of Life — where the blend of natural beauty and everyday convenience is exceptional. Shorewood House, offering for your delight: Two bedrooms / Two bathrooms/Fireplace/Extra large kitchen equipped with 30" self-cleaning Range, 14 cu. ft. Frost-Free Refrigerator, Dishwasher, Garbage Disposal and Compactor/Your own insuite washer and dryer/locker room plus in-suite storage wired for freezer/Sauna/Recreation Suite/Hobby Room/Lounge Vestibule/Luxury Carpets throughout all twenty condominium residences.

$43,000 - $49,900

OPEN FOR VIEWING DAILY 2 P.M.-4:30 P.M. (Except Sundays)

JACK MEARS
OAK BAY REALTY LTD.
"the professional people"

2194 Oak Bay Avenue
598-3321

3618 Shelbourne
598-3344

Coast to Coast Real Estate Service

Your Key . . .
to a new way of life

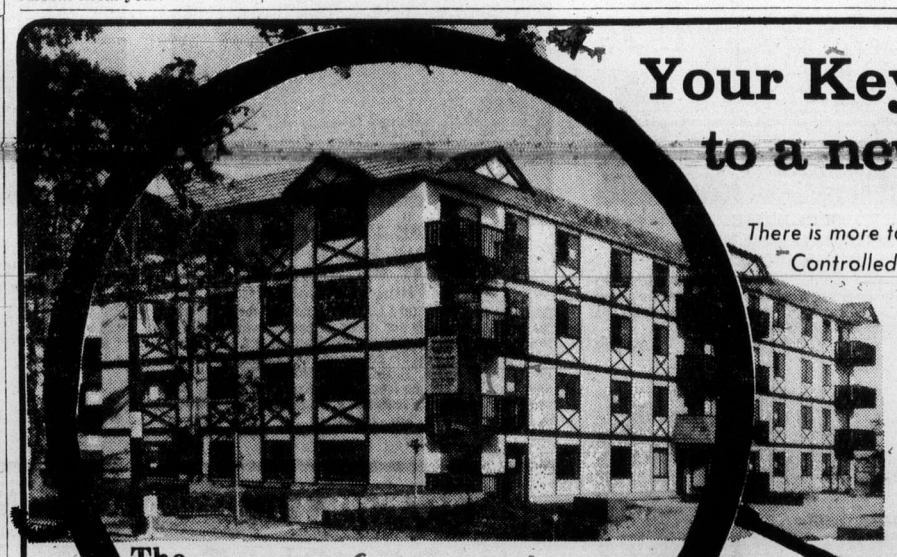

There is more to come home to at The Talisman. Controlled entrance, hobby room, sauna and whirlpool, entertainment lounge scenic views — and a friendly atmosphere.

See these well designed spacious apartment homes with two bedrooms, some with extra half bath ensuite, lots of parking.

$34,500 to $40,500
Easy Terms

The Talisman
929 Esquimalt Road
384-9125

Open Daily
1:00 to 5:00
Or By Appointment

"Courtesy to all Realtors"

J. H. Whittome & Co. Ltd. 706 Fort St. 388-4271 / Royal Oak 479-1667

— AP

Eighty-eight coming up

It's a mild day in late winter and farmer stands in middle of tea plants which resemble undulating waves on mountainside in Shimizu, Japan. Farmer is spreading fertilizer on new leaves and will cut them for first time early in May. Cutting takes place on 88th evening from first day of spring on lunar calendar, an old custom.

$3.2 billion budget approved

Halve cabinet — Anderson

British Columbia's 1975-76 budget of $3.2 billion was approved Friday by a vote of 31-13 in the Legislature.

The vote came after two weeks of debate and immediately following a sharp attack on the government by Liberal leader David Anderson.

Advocating chopping the cabinet to 10 from its present 19 members (compared with 17 backbenchers), Anderson said one of the ministers who should go is Housing Minister Lorne Nicolson.

"The minister of housing has managed at great expense to give us the worst of all worlds," he said. "A stagnant private sector and a faltering public sector. There is simply not the slightest glimmering in his mind of the need to create healthy private sector investment in housing."

But Nicolson wasn't the only minister on Anderson's list.

"We have a minister of agriculture with selective amnesia," he said (the reference was to David Stupich's court appearance during the chicken-and-egg war when he said he couldn't remember details of a meeting in the premier's office).

"We have an attorney-general who believes that his responsibility as chief law officer extends only to his protection of his colleagues and not to the protection of others.

"We have a minister of lands, forests and water resources who conveniently forgets what is in his incoming mail, who forgets who is an expert on the (Columbia) treaty.

"We have a minister of education who can't remember any blacklisting procedure on Monday, but recalls all the details on Tuesday . . . after the B.C. Teachers' Federation threatens to blow the whistle on her."

Tel bid 'shocking'

B.C. Tel's application for a 20 per cent increase in telephone rates is "a shocking display of contempt," Transport Minister Robert Strachan said Friday.

Strachan urged the federal government to impose a moratorium on the application until completion of a promised federal inquiry into the company's practices.

The 20-per-cent rate increase application was announced Friday by the company following an average 4.6-per-cent increase that went into effect last month.

At a press conference Friday, the transport minister said it was "a shocking display of contempt for the people of B.C., the government of B.C. and the federal government. I'm shocked by this further application."

B.C. Tel reported net profits in the past two years totalled some $50 million, the minister noted, and only last month started charging new rates which will increase its overall income from B.C. customers by at least $15.3 million a year.

Professionals vote to remain

Reluctant unionists firm

A group of provincial professional employees — "who never wanted to be in a union in the first place" — has voted overwhelmingly to remain in the union the government created for them, their spokesman said Friday.

This is despite a government decision to destroy the union it created within the civil service, Geoff Holter said.

Holter, executive director of the B.C. Government Professional Employees' Association, told reporters Friday the provincial cabinet has made it clear to the union it does not want it to continue to exist.

He said he was "sickened and absolutely dismayed by what the government has done to these people."

The association has been unable to reach agreement with the government on a first contract.

At the Thursday meeting, about 300 Victoria-area professional employees gave their executive a mandate to pursue a rigorous position in negotiations with the government.

The membership made it clear that it could mean the adoption of a classic union "adversary position," though most of them have traditionally stressed that they wanted to avoid that position and work in harmony with the government, Holter said.

The association was formed in February, 1974, as a result of government legislation designed to create a separate bargaining unit for professionals within the civil service.

Despite a boycott of the association by medical doctors, it still represents about 900 of 1,100 professionals.

About 60 per cent of the association's members live and work in the Victoria area.

The government, Holter said, announced March 9 it wanted to exclude at least 177 professionals from the union, but agreed more recently to negotiate exclusions downward from a union ultimatum of 38, or two in each department.

Exclusion of more than 38 professionals, Holter said, would mean an end to the bargaining unit, a fact the government was aware of when it replied to the union ultimatum.

Holter said he expects the support given the association's position on exclusions Thursday will be echoed in other meetings throughout the province next week.

COMING THIS MONDAY
CUTS DIVAS
Stardust Cabaret
385-1031

Prison camp runaway nabbed in Chemainus

The first prisoner to run away from the Jordan River minimum-security prison camp was recaptured by RCMP in Chemainus Friday night.

Christopher Holhauser, 23, was arrested on a bus travelling from Nanaimo to Victoria.

The search for Holhauser had been concentrated in the Chemainus area because that's where the woman who apparently jilted him lives. (pick up early story).

Sooke RCMP said he walked away from the camp six miles northwest of Jordan River at about 5:30 p.m. Thursday and was believed to have hitch-hiked out of the area.

His disappearance came exactly one month after the first group of inmates arrived at the camp from Wilkinson Road jail. Holhauser was in that first group but early this week received a letter from his girlfriend which left him unhappy.

He had only one month to serve on a six-month sentence received in the Chemainus area for theft and mischief.

Police indicated the 37 other inmates of the camp, now near its capacity of 40, were equally unhappy — over the fact Holhauser's walkaway might mean stricter security for them.

WATERFRONT
TEN MILE POINT

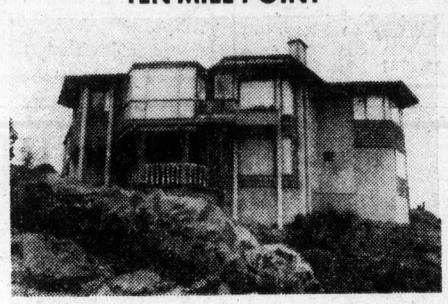

New on the market. A Di-Castri designed home on 3 floor levels. A superlative view of Haro Straits and the Olympics with over 200 degrees viewing arc from every room of the house. Here are but a few of its many features, 4 bathrooms, 2 heatilator fireplaces, 3 patios, 3 furnaces, 189 ft. of waterfront on .89 of an acre.
Viewing by appointment only
PATRICK SNOW 592-3931 or 386-7545
ISLAND HOMES LTD.

MAD MAD MAD SALE
WE WILL GIVE YOU $225 TRADE-IN FOR ANY OLD TV IN WORKING CONDITION
ON ANY PHILCO-FORD COLOR CONSOLE
14 ONLY IN STOCK — SOME WITH SCRATCHED CABINETS

EXAMPLE:
1 Only — 26" Color Console
Model 26C349DK. Was $719
LESS TRADE $225
PAY ONLY $494

EXAMPLE:
2 Only — 25" Color Console
Model 25C423PC. Was $769
LESS TRADE $225
PAY ONLY $544

Kent's TV
742 FORT ST.
• SALES • 383-7104
• SERVICE • 383-3513
SALES—SERVICE—RENTALS
A Division of C. Tayler Home Appliance Ltd.
FIRST COME FIRST SERVED
We Must Clear Our Stock
Easy Terms

D F Hanley Agencies Ltd
REALTOR

BILL KNOWLES
Representing D.F.H. in the Sidney-Morth Saanich area is agent BILL KNOWLES and we know from our long association with him he can draw on a variety of experiences to help you achieve your next real estate goal. Probably when you call or meet him his first question will be "HOW CAN I HELP YOU?"
3293 Douglas St.
385-7761

Pemberton, Holmes, Ltd.
SINCE 1887
1000 GOVERNMENT ST.

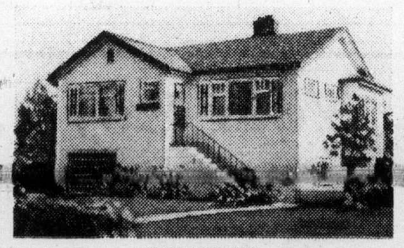

OPEN HOUSE
SATURDAY, 1:30-4:30 P.M.
1313 ARM STREET
LUCKY 13!! Yes, luck for the fortunate purchaser who buys this meticulous 2-bedroom (3rd down), full basement home. Move in and enjoy your summer. All the work has been done inside and out. Only $43,900.
384-8124 LARRY BROOKS 383-3203

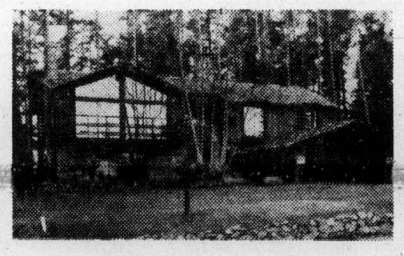

OPEN HOUSE—For Your Convenience
SATURDAY, MAR. 15, 2-4 P.M.
MONDAY, MAR. 17, 2-4 P.M.
2319 HOLLYHILL PLACE (Off Lexington)
A unique and beautiful LUXURY home for those seeking the unusual in design and decor. Especially suitable for a family with young teenagers. Accommodation provides 4 bedrooms and a den, 2½ bathrooms in over 3000 sq. ft. of lovely living space. Beautifully treed setting, sweeping SEA VIEWS from the front, attractively landscaped and ready for immediate occupancy. MLS 10003. $132,000.
384-8124 MR. GREENE 385-0795

EXCLUSIVE AREA!
OPEN HOUSE SAT., 1:30 to 4:30 P.M.
10496 JOCELYN PLACE (Off Allbay Road)
SIDNEY
• Waterviews • Near Marinas
• Easy Care Grounds • Patio
• 3 Bedrooms • 2 Bathrooms
$68,000
384-8124 GILES PERODEAU 656-4525

OPEN TO VIEW
SATURDAY 12-4 P.M.
2015 CASA MARCIA—$73,500
Value plus in this 3-bedroom, full-basement family home on a quiet street. From the grand entry to the extras such as built-in dishwasher, garburator, 3-piece ensuite, double carport, large 92x112 fully landscaped lot, plus much more. For prior viewing, please call:
384-8124 WALT SLOCOMB 383-4035

BRAND NEW
WAREHOUSE
FOR SALE
Fully Leased
$178,000
EXCELLENT RETURN and CAPITAL APPRECIATION WITH LIGHT MANAGEMENT. For Further Information, Please Contact:
384-8124 JACK C. COLWELL 384-8126

— INVESTORS —
We have available a selection of quality residential mortgages that will provide a secure return on your investment. For information and general inquiries concerning mortgage investments, please call 384-8124.
MORTGAGE DEPARTMENT

Mortgage and Insurance
through our office on these fine properties.
Phone 384-8124

OFFICES FOR LEASE
1. 846 BROUGHTON ST.
6,000 sq. ft. remaining. Air-conditioned. Just steps away from the Court House. Parking.
2. 1537 HILLSIDE AVE.
Across from Victoria's largest shopping centre. Air-conditioned. Parking. 8,000 sq. ft. remaining.
3. 661 BURNSIDE RD.
Central location and reasonable rent. Parking. 5,000 sq. ft. remaining.
4. 842 NORTH PARK ST.
Almost completed. 7,500 sq. ft. of office and retail. Ground level. Parking.
5. FORT ST.
Available June, 1975. Fully air-conditioned with underground parking. Close to Court House. 15,000 sq. ft. remaining.
Numerous Other Office and Warehouse Locations
R. I. MURPHY 384-8124

WE HAVE BUYERS
URGENTLY NEEDING . . .
Oak Bay or Ten Mile Point, seaview, 3-bedroom home.
Esquimalt—large roomy home with rumpus room.
CALL 384-8124

Ottawa, B.C. sign water survey treaty

Federal Environment Minister Jeanne Sauve signed one federal-provincial agreement Friday morning and announced that another would be worked out, probably by next June.

Signed Friday was a joint Canada-British Columbia cost-sharing agreement to cover a province-wide water survey network, the largest in Canada. Resources Minister Robert Williams signed for the province.

The one yet to be worked out is an umbrella agreement setting out areas of federal-provincial co-operation for the preservation of the environment.

Friday's agreement recognizes the need for continuing close co-operation in maintaining vital monitoring surveys on streamflows and water levels.

Mrs. Sauve said that fresh water resources had been the key to B.C.'s past and are the key to the future. "This agreement pools our two governments' expertise and information on water so necessary to plan the wise management of this vital resource."

Williams described the survey program as "one of those essential day-by-day background government services without which our British Columbia economy and lifestyles would be impossible."

He said accurate, up-to-date information on water levels is vital to the management of the province's water supplies and is the basis for all other resource development.

"In any developing flood-threat situation — as happened in 1974 — fast and accurate level readings coming in from this survey when linked to snowpack measurements from our own provincial snow stations give us the advance warnings so necessary to alert our emergency services."

The new agreement will become effective April 1. Total cost of the 1975-76 program will be $1.8 million with a provincial contribution of approximately $550,000.

Mrs. Sauve is on a tour of provincial capitals to discuss matters of general concern with environment and resource ministers eventually leading up to the second agreement.

Areas as well as manner of co-operation are still under discussion and do not preclude bilateral agreements, she said, but rather provide for them when necessary.

Under discussion are flood damage, West Coast tankers and different federal programs to enhance the capacity of managing the environment, she said.

A six-year study of Georgia Strait, which will cost the federal government about $20 million, has been approved, the Ottawa minister said. A board is now being set up to handle it which will include interested parties such as municipalities.

This study will provide information to help establish national objectives for the preservation of the environment, Mrs. Sauve said.

Williams said B.C. is already embarked on projects even without the agreement. "By and large," he said, "we are more advanced than other provinces in regard to pollution control."

SEE DISPLAY AD
ROGER'S
HOUSE OF CARPETS
This Paper.

GOLD AND SILVER COINS
We buy for more and sell for less.
MONARCH INTERNATIONAL
768 Yates 384-7156

Impersonal switch set for direct dialing

Additional automation will move into B.C. Tel's operation in Victoria in July, 1976.

Instead of an operator asking for the number on a directly dialed long-distance telephone call, new electronic equipment will automatically record the caller's number for billing.

The service will affect individual and two-party telephone subscribers in the 382, 383, 385, 386 and 388 exchange in Victoria.

Some shifts work full-time

Lumber picking up

There are indications that the lumber industry on southern Vancouver Island has picked up from its slump late last year but is still not in full swing.

Of the 2,000 members of the Victoria local of the International Woodworkers of America, 600 are still not working compared with 900 before Christmas. The local covers the area south of the Malahat and west to Jordan River.

B.C. Forest Products' two plants in Victoria, where employment was reduced to 250 men last November, have swung back to 750 men working two shifts. A company spokesman said 750 is full capacity.

Sooke Forest Products still has 100 men laid off; full capacity is around 400.

Rayonier (Canada) Ltd.'s Jordan River logging operation, which closed down in November, is now operating on a full-shift basis.

Butler Brothers' logging operation in Sooke is still shut down with 100 loggers out of work.

Plumper Bay in Esquimalt harbor normally processes lumber with 100 men but is down to about 40, who are cutting chips not lumber. More money can be made by chipping logs for pulp than processing them as lumber, IWA local 1-118 vice-president Jack Groves said.

Groves said he doesn't anticipate much improvement "at least until after IWA negotiates a new contract." Negotiations will begin next week.

During last year's slump Groves said that Rayonier's workers in Jordan River were hardest hit.

Poor lumber markets coupled with increased production costs were blamed for last fall's slump in the lumber industry.

LOOK FOR
REDWING TRAVEL
in the Classified Section
for all details
ON FUN HOLIDAYS!

Housing on Bay to start

Twelve rental townhouses will be built at 1209 Bay Street under the housing department's proposal call program, Housing Minister Lorne Nicolson announced Friday.

Construction will begin shortly by Wheaton Construction on the .45-acre site for a contract price of $420,000. The price includes cost of land.

Wheaton has proposed another 12 townhouse units on Chambers Street and the contract price is in the process of being completed, Nicolson said.

The units, on completion, will be managed by B.C. Housing Management Commission.

LEASE or RENT
"A Home away from Home"

• WEEKLY
• MONTHLY
For your Reservation PHONE
386-3516
METRO CAN. HOLDINGS
Dealer Licence Number D6455
625 Finlayson, Victoria

Coming soon
A Registered Home Ownership Savings Plan for you.
See your nearest Royal Bank Manager for details.
ROYAL BANK
the helpful bank

COME SAVE!

AMES PAINT SALE
FACTORY: 408 JOHN ST. 386-6185
1821 DOUGLAS ST. 384-9391
All sale prices also available at Douglas Street Store
SALE ENDS MARCH 29th
DOUGLAS ST. GOVERMENT ST. AMES PAINT JOHN ST. BAY ST. TURNER ST.
LATEX FLAT DELUXE INTERIOR
White and pastels.
Reg. price 8.90 gal.
SALE PRICE, Gal. .. 7.10
SEMI-GLOSS INTERIOR
White and pastels.
Reg. price 11.50 gal.
SALE PRICE, Gal. .. 6.90
ALL INTERIOR AND EXTERIOR AMES PAINTS ON SALE
Regular Low Factory Price at additional
20% DISCOUNT
SUNDECK COATING
Neoprene and Hypalon
NHA and VIA Approved
20% OFF
Deposit Coupon in Barrel at Ames Paint, 408 John Street for a draw on a Component Stereo—Courtesy of Mais Furniture, 1821 Cook St.
Draw March 29th.
NAME .....
ADDRESS .....
PHONE .....

There's a real shortage of rental housing across Canada for modest income families.

Builders, you can help us change that. Fast.

1. Submit proposals to us *before* April 30th for projects that provide good quality rental accommodations for families (i.e., highest number of bedrooms) at the lowest possible cost.

2. Under our Special Rental Housing Program, a loan of up to 95% of project costs at 8% interest, with 50 years amortization, may be approved.

3. Your project must offer rents at or below the average market price of comparable new accommodation in the area where you propose to build.

4. Once approved, a project must begin construction *within* 90 days of the loan commitment. Projects in areas with the lowest vacancy rates are most vital. Priority will be given to those that can be started and completed quickly.

5. Rents will be set by agreement between CMHC and you to meet the needs of modest-income families. In fact, families whose incomes exceed four times the rent will not be eligible.

6. We emphasize that the benefits of our low interest loans must flow through to the tenant.

7. Your project will be judged on the quality of architectural design and site development; efficiency of internal layout; economy of operation and maintenance; relationship to community, educational and recreational facilities; and quality of construction.

8. For complete information about the Special Rental Housing Program, and to obtain a "Proposal Call" package, write or call.

CMHC
Central Mortgage and Housing Corporation
Société centrale d'hypothèques et de logement

Central Mortgage and Housing Corporation
1137 Yates Street, Victoria, B.C.
Telephone (604) 388-3103

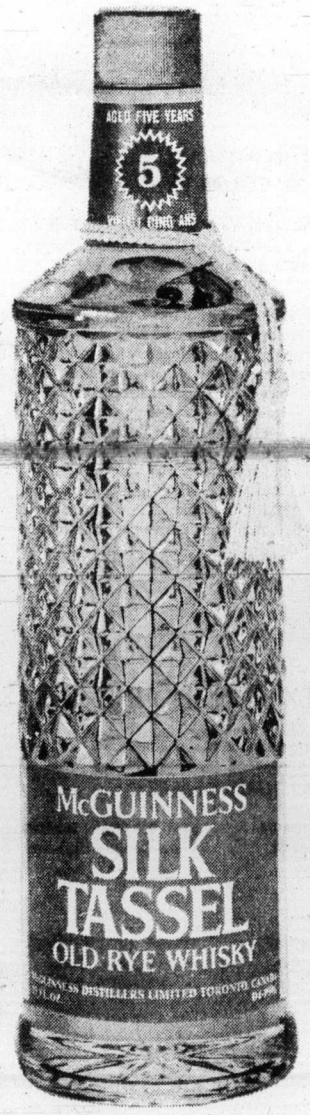

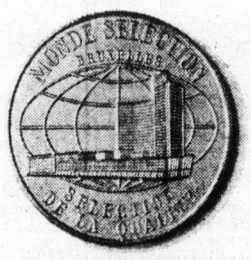

Silk Tassel has just won the highest whisky award in the world.

The Monde Selection Gold Medal of Excellence. Silk Tassle won this highest honour because its extra 2 years of aging gives Silk Tassel a smoothness, a flavor, a total quality that other whiskies cannot match.

Silk Tassel...the 5 year old whisky. So why not enjoy that extra 2 gold medal years of mellowing age?

McGuinness Silk Tassel

Pay blacks more, Alcan told

MONTREAL (CP) — Representatives of church groups holding more than 50,000 shares in Alcan Aluminium Ltd. pleaded again Thursday for the company to improve remuneration to its black South African employees.

Similar requests have been made at the last two or three annual meetings of the company.

Rev. Thomas Anthony, a spokesman for the Anglican Church of Canada, told the shareholders that black employees in South Africa continue to receive less money than their white counterparts and are discriminated against in such areas as pension funds, fringe benefits and the right to strike.

Nathanael Davis, chairman of Alcan's board and chief executive officer, said the company would continue to try and improve benefits to black workers but still had to obey laws of South Africa that might discriminate between races.

"We are not here on a moral whim," Anthony said. "The issues to which we address ourselves are for the future of human welfare."

He told shareholders the "over-all profile of Alcan in South Africa has not changed although the political climate has radically changed."

But in an interview following the meeting, Anthony said there had been some changes improving the remuneration of black workers employed by Alcan holdings.

When Anthony was asked why the church groups, representing Anglican, Roman Catholic and Presbyterian denominations, did not sell their shares because of opposition to Alcan policies, he said it would be a "moral cop-out."

Davis replied to the church representatives, saying: "We do not condone lack of liberties for blacks ... We are adopting liberal policies."

When asked if Alcan could exert influence on the South African government to improve conditions for blacks, he said it would not be right for Alcan, as a foreign investor, to interfere in government affairs.

When Davis said Alcan paid wages "extremely favorable" compared with South African standards, several church representatives replied that South African standards were still deplorable.

Davis then suggested the meeting was not the place to discuss technicalities of the South African poverty line.

Timothy Smith, representing a New York-based church organization studying United States investments in South Africa, said black employees of Alcan holdings were paid an average of $110 monthly. A British parliamentary committee, he said, had suggested wages paid to blacks be increased by 50 per cent.

After several representations on the South African question, Davis said: "I know there may be some more questions but could we get on with the business?"

Russell Hatton, another Anglican spokesman, later replied that the topic of oppression of South African workers was extremely important business.

Davis complied by permitting more discussion.

— Colonist photo by Ian McKain

No match for fire

It takes practice even to burn a mortgage. Doug Robinson, left, and Dave Halliwell, of Cadboro Bay United Church's fund-raising group, practise for ceremony at 8 p.m. today when church mortgage will really be burned. Church celebrates 16th anniversary this weekend and speedy retirement of mortgage. Program of historical skits will be part of entertainment.

Massey Medal for businessman

OTTAWA (CP) — William Gilchrist, chairman of Eldorado Nuclear Ltd., will receive the Massey Medal in April, the Royal Canadian Geographical Society announced. The medal is for outstanding contribution to Northern development and advancement of geographical knowledge.

Forty hours during Easter

Planned hunger fights war

A short, sharp battle against hunger, to cover 40 straight hours during Easter weekend, has been planned by associates of World Vision in Victoria.

"We are talking about a war," said Trudy Sweatman, Victoria organizer for World Vision of Canada. "It's the only just war of this century, the fight against hunger, and we've joined it."

The war will take the form of a planned famine, March 27 to 29. Last year thousands of Canadian housewives, teenagers and working people raised more than $320,000 in this way, sponsored by friends as they went without solid food for 40 consecutive hours.

The funds went directly into World Vision relief, rehabilitation and development programs in famine countries.

"Young children suffer brain damage from malnutrition and, right now, 10 million Africans in the Sahel area, which stretches from Mauritania to Ethiopia, are malnourished," Miss Sweatman said this week.

Activities to fill the 40 hours such as singalongs, Third World banquets or films on the developing countries are being encouraged by the World Vision committee in Victoria which is ready to assist and inform those who want to participate. Miss Sweatman can be reached at 477-9388.

Already there are more than 88 individual sponsors from various churches in Victoria.

Miss Sweatman will speak at the 11 a.m. Sunday service in Calvary Baptist Church, Chemainus, about the famine.

And a grand rally will be held at Emmanuel Baptist Church at 8 p.m. Good Friday. The folk group Rainbow will perform and a TV and Global News documentary film Cry Bangla will be shown.

Filmed last November, it is a production by World Vision and depicts the airlift into Bangladesh at that time.

Festival chorus will sing

Victoria Festival Chorus, formerly the Saanich Oratorio Choir, will give a concert of sacred and secular music at 8 p.m. Saturday, March 22, in St. Andrew's Presbyterian Church, Douglas at Broughton.

Guest artist will be baritone Bruce More, who is well-known to Victoria audiences.

The program will include Vivaldi's Magnificat, Vaughan-Williams' Five Mystical Songs, a selection of Italian and English madrigals and works for female voices.

The group was first directed by Helmut Janzen but now is under the direction of Dr. Ian Bradley of the faculty of music at the University of Victoria. Richard Proudman will be organist for the concert.

FIRST BAPTIST CHURCH
932 Balmoral
11:00 a.m.
PERSPECTIVES OF THE CROSS
5. "DYING WE LIVE"
Sunday School: 11 a.m.
Minister: Rev. John A. Watson
Organist and Choir Director Mr. John Tunstall

TRINITY PRESBYTERIAN CHURCH
2964 Tillicum Road at Gorge Plaza
Minister Rev. G. D. Smith, M.A.
11:00 a.m.
'THY GOD SHALL BE MY GOD'

KNOX PRESBYTERIAN CHURCH
2964 Richmond Avenue
Interim-Moderator Rev. G. D. Smith, M.A.
11:00 a.m.
Mr. R. W. Hampton, B.A. Dip Ed.
Church School — 11:00 — All Depts.

BAHA'I 385-8131

St. Andrew's Presbyterian Church
Downtown—Douglas St. at Broughton
The Rev. Bruce J. Molloy, M.A., B.D., M.Th.
The Rev. Andrew J. Mowatt, C.D., B.A., B.D., D.D.
9:45 a.m.—Bible Study, Kirk Hall.
11 a.m. "THE CONQUEST OF FEAR"
7 p.m. "IS THERE REAL PROGRESS?"
Church School, All Grades, 11 a.m.
Youth Supper Meeting, 3:30 p.m.
Wed., Mar. 19, Mid-Week Lenten Service, 12:15 Noon
Dr. A. Mowatt at Both Services

Christian Reformed
Agnes and Glanford
WORSHIP SERVICES at 10:30 a.m. and 7:00 p.m.
Minister: Rev. P. W. DeBruyne

FREE METHODIST
1620 Cook St.
11:00 a.m.
Joe Ottam and Roy Getman
7:00 p.m.
Joan McKee and Percy Wills
"Shantymen Pachena Teams"

REFORMED EPISCOPAL CHURCH OF OUR LORD
1874 1974
Victoria's Historic Church
Corner Humboldt and Blanshard
Rector: Rt. Rev. Gordon Stacey, D.D.
Morning Service 11 a.m.
Everyone Welcome
Renovation Fund, P.O. Box 751

NAZARENE
2571 Quadra Street
Sunday Services:
Sunday School, 9:45 a.m.
Morning Worship, 11:00 a.m.
Evening Worship, 6:00 p.m.
10 a.m. at Colwood 1945 Sooke Rd.

THE SALVATION ARMY
Citadel Corps 757 Pandora Avenue
Corps Officers: Major and Mrs. Ivan McNeilly
9:45 a.m. Sunday School
GUEST LEADERS—Col. and Mrs. Wesley Rich
(Former Training College Principal of Atlanta, Georgia and Toronto, Ontario and Divisional Commander of British Columbia South)
11:00 a.m. Holiness Meeting
7:00 p.m. Evangelistic Meeting
A warm welcome awaits you at the Army.

VICTORIA TRUTH CENTRE
There is an answer to every prayer and a solution to every problem.
Dr. E. M. Smiley, Minister
11:00 a.m. "INTUITION"
7:30 p.m. "The Essential Attitude of Prayer"
11:a.m. Children's Church and Young People's Society
1201 Fort Street All are welcome.

QUEENS AVE. APOSTOLIC
Minister John D. Francis
Phone 477-6070
804 Queens
TONIGHT 7 p.m. "YES HE CARES"—No. 2; 8 p.m. WATER BAPTISM; 8:30 p.m. MINI-CAMP RALLY
MARCH 23RD 8 p.m. 25 VOICE CHOIR from The Salvation Army presenting "LIFE" OTIS SKILLING MUSICAL
MARCH 30TH 10:30 a.m. 7:00 p.m. Full Easter Programs of CHOIR, MIME, SERMONETTES and JOYOUS Celebrations. WELCOME

Pentecostal Assemblies of Canada

OLDFIELD GOSPEL CHAPEL
5506 Oldfield Road
9:45 a.m. Family Bible School
11:00 a.m. Worship (Romans 4:16-25)
7:00 p.m. Gospel Service With a Special Speaker
REV. TED HARPER
Tues. 7:30 p.m. Prayer "Studies in Revelation"
PASTOR L. W. HENKLE 658-5908

THE CHURCH BY THE LAKE
5363 Patricia Bay Highway
Minister: Rev. Edward A. Follows, M.A., B.Sc., B.D.
EVANGELISTIC OUTREACH
music by Freeway, Rainbow and Rise and Shine.
MARCH 19-23
Rev. Sid Waterman
Wednesday, 19th. 7:30 p.m. — MINISTRY
Thursday, 20th. 7:30 p.m. — YOUTH CELEBRATION
Friday, 21st. 7:30 p.m. — MINISTRY
Sunday, 23rd. 10:30 a.m. — MORNING WORSHIP
7:30 p.m. — BODY-LIFE SERVICE

ESQUIMALT PENTECOSTAL CHURCH
BETHEL TABERNACLE 1100 COLVILLE ROAD
DAVE STREET, 386-6431
9:30 a.m. Family Fellowship Hour
11:00 a.m. "THE DAY THAT IS TODAY"
Wednesday 8:00 p.m. Prayer and Share
"Letters to Seven Churches"
This Week "PHILADELPHIA"

CENTRAL BAPTIST CHURCH
833 PANDORA AVENUE
Pastor Robert D. Holmes, B.Th
Assistant to Pastor—Cecil V. Eno
Associate in Christian Education—Miss Verne Scott
WORLD MISSIONS DAY
8:45 a.m. and 11:00 a.m.
DR. CLARENCE JONES
Missionary Statesman
9:45 a.m. FAMILY BIBLE SCHOOL
(Dr. Jones speaking to adults)
7 p.m. MISSIONS RALLY
with Mission Leaders
** Clarence Jones Ecuador
** Edwin Tomlinson Africa
** William Tyler Eastern Asia
** John McHardy The Orient
** Gordon Houser Latin America
Fellowship Hour to Follow
FRIDAY, MARCH 21st, 7:30 p.m.
INTER CHURCH SACRED CONCERT
with
STEVE BOALT
of Crusade Evangelism International

COLWOOD PENTECOSTAL CHURCH
COMMUNITY CHILDREN'S HALL 2219 SOOKE ROAD 478-5293
9:45 a.m. Sunday School For All
11:00 a.m. and 7:00 p.m.
Featuring: "THE LOVE CHAPTER"
Ministering in song and testimony
Tonight 8:00 p.m. Youth Coffee House with "THE LOVE CHAPTER."

CHRISTADELPHIAN
1396 McKenzie Ave.
Sunday School: 9:30 a.m.
11:00 a.m.
Breaking of Bread
Lecture D.V.
7:30 p.m.
"BY GRACE ARE YE SAVED THROUGH FAITH"
D. Blacker

CHINESE PENTECOSTAL CHURCH
800 Princess Street
SUNDAY 9:45 a.m.—Sunday School
11:00 a.m. and 7:30 p.m.—Worship Services
Prayer — Wed., 7:30 p.m. Youth — Friday, 8:00 p.m.
REV. STEVE WONG, 383-3878

CHRISTIAN SCIENCE
FIRST CHURCH OF CHRIST, SCIENTIST
A branch of the Mother church, The First Church of Christ, Scientist in Boston, Mass.
Chamber St. at Pandora Ave.
Nursery and Elevator Available.
SUNDAY SERVICES: 9:30 a.m. and 11:00 a.m.
Subject: SUBSTANCE
Sunday School: 9:30 and 11:00 a.m.
Testimony Meeting Wed. 8:00 p.m.
Free Public Reading Room
Open Daily — 1210 Broad st.
All are Welcome

NORTH DOUGLAS PENTECOSTAL TABERNACLE
Douglas at Canterbury
Pastor: Rev. Harold Pendray
9:45 A.M. SUNDAY SCHOOL
11:00 a.m. and 7:00 p.m.
SPECIAL MISSIONARY SERVICES
With REV. and MRS. JOSEPH ANONBY and FAMILY
EVERYBODY WELCOME

Emmanuel Baptist Church
2121 CEDAR HILL CROSSROAD Tel. 592-2418
Pastor: Norman K. Archer, B.D., A.L.B.C.
Lay Minister: Karl Janzen
Youth Minister: Norman Barton, M.A.
Minister of Media: Frank Martens
Special Guest Speaker for both Morning Services:
WILLIAM TYLER
Canadian Director, Overseas Missionary Fellowship
9:30 a.m.—Family Service
"Peace, Power and Provision"
11:00 a.m.—Morning Worship
"WHAT A THRONG!"
6:15 p.m. Vesper Service
"THE BIBLE SPEAKS" (6)
"HABAKKUK"
Bible teaching service with discussion and feedback
7:00 p.m. Evening Worship
String Ensemble and Singers from the University of Victoria presenting an Easter Cantata:
"CHRIST LAY IN THE BANDS OF DEATH"
by J. S. Bach and Martin Luther
Also; Evening Message:
"good news by a man named john" (5)
"THE BREAD OF LIFE."
Pastor Archer preaching at both Evening Services.

Glad Tidings
God's Word as it is— For Men as They are.
Pentecostal Church 842 NORTH PARK ST
9:45 a.m.—Christian Education Hour
if you need a ride call: 658-5694
PASTOR PAUL HAWKES
preaching at both services
11:00 a.m.
"ALL FOR A MOMENT"
and
7:00 p.m.
"READY?"
Lively Gospel Singing — Special Music
Sanctuary Singers — Sound of Salvation
PERSPECTIVE Every Friday Channel 10 at 10
Pastors: Paul Hawkes; Colin R. Wellard; Bill Hale
A 20th Century Church With a 1st Century Message.

WORLDWIDE CHURCH OF GOD
Affiliated with Ambassador College and Garner Ted Armstrong
SERVICES SATURDAY, 10:30 A.M.
2750 QUADRA STREET, VICTORIA, B.C.
Minister: Mr. G. Patrickson—Phone 477-4065
Listen to World Tomorrow, Broadcast 9:30 Nightly, CJVI.

THE BRITISH-ISRAEL WORLD FEDERATION
Canada Victoria Branch
PUBLIC MEETING
Sunday Afternoon, March 16
in the Dominion Hotel at 3 p.m.
COVENANT PEOPLE'S WORLD COUNCIL DAY OF PRAYER SERVICE
Radio Broadcasts every Sunday, 9 a.m. and 9:15 a.m. on K.A.R.I. (550)

VICTORIA ALLIANCE CHURCH
1792 Townley Street — Telephone 592-1821
PASTOR: REV. H. G. CLARK
9:45 a.m. Sunday School Hour. A Class for Every Age.
11:00 a.m. Speaker: MR. JAKE KRAHN (Gideon Ministry)
7:00 p.m. Speaker: MR. BRUCE FAREBROTHER (Shantymen Ministry)
Holding Forth the Word of Life.

THIS WEEK AT
JAMES BAY CHURCH
Corner of Menzies and Michigan St.
with Reg and Colleen Carbol
9:30 a.m. — Early Family Service
Discussion Groups for all Ages
7:30 p.m. — Spiritual Renewal Service

DIAL A-THOUGHT 592-4332

A HOUSE FULL OF BRAND NEW FURNITURE WITH EVERY NEONEX HOME

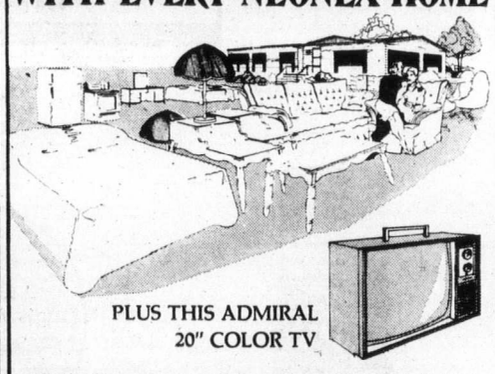

PLUS THIS ADMIRAL 20" COLOR TV
Enjoy this entertaining gift from Neonex Housing Industries when you purchase a new Neonex Home between February 21 and March 31, 1975 and take possession before April 30th, 1975.
Neonex has done it again! Not only has Canada's most imaginative home builder come up with new plans, new interiors, new furnishings and exciting new ideas - but a colorful encouragement to buy your new home now. Come see The Beautiful Choice for 1975. Eight new custom interiors, superbly furnished and professionally color-co-ordinated. Every home built with meticulous Neonex craftsmanship. Every home complete with furniture, draperies, carpeting and appliances. Buy your new home between February 21 and March 31 and you'll receive the final touch - a 20" ADMIRAL Color TV as a special gift from Neonex. The Beautiful Choice-with the beautiful Bonus.
PLUS - YOU MAY QUALIFY FOR $500 GOV'T GRANT
Ask your dealer for details of the Federal Government's $500.00 Grant to First Time Purchasers!
QUALITY CRAFTED BY
NEONEX HOUSING INDUSTRIES
Look for these famous Neonex models:
ESTATE - IMPERIAL - BRENTWOOD - EMPEROR
AT THESE DEALERS
WAGON TRAIN HOMES 2515 Government St., VICTORIA, B.C.
WAGON TRAIN HOMES Trans-Canada Highway MILL BAY, B.C.
WAGON TRAIN HOMES 974 Goldstream Ave., VICTORIA, B.C.
HAPPY VALLEY HOMES 2681 Sooke Road, VICTORIA, B.C.
WAGON TRAIN HOMES 6647 Sooke Road, SOOKE, B.C.

Six missionaries to speak Sunday

Six missionaries from around the world will speak at a World Missions Rally in Central Baptist Church at 7 p.m. Sunday.

They are Clarence Jones, Edwin Tomlinson, William Tyler, John McHardy, Gordon House, and Peter Stam.

Stam is home director for Canada of the Africa Inland Mission. He spent three terms of service in the Congo and was one of the delegates to the Lausanne Congress on World Evangelism last year.

Tomlinson, who spent 10 years in Ethiopia, is Canadian secretary for Sudan Interior Mission.

Tyler, who was born in China, served there as a missionary and is now director for Canada of Overseas Missionary Fellowship which operates in eastern Asia.

McHardy, a native of Ireland, is Canadian director of the worldwide ministry of Oriental Missionary Society.

House is secretary of the Canadian entity of the newly-formed Community of Latin American Evangelical Ministries.

Jones is director emeritus of the World Radio Missionary Fellowship. In the field of Christian communication he is minister-at-large to all missions on every continent.

Cult follower on parole

LOS ANGELES (Reuter) — Catherine Share, 32, a member of the Charles Manson family, has been released on parole after serving 3½ years of a minimum 10-year sentence for a raid on a local gun store, prison authorities said. Evidence at her trial indicated Miss Share and four other members of the hippie family staged the 1971 raid to get guns for an attempt to rescue Manson from prison.

Concert set

The Peace Ringers, from First United Methodist Church, Orange, Calif., will give a concert at St. Aidan's United Church, Richmond and Cedar Hill Cross Road, at 8 p.m. next Saturday.

Anglicans sponsor family workshop

A workshop for teenagers, parents and youth workers is being sponsored by the Anglican Deanery of Saanich at St. David's-by-the-Sea Church, 5186 Cordova Bay Road, from 2 to 4:40 p.m. Sunday.

Rev. Tom Kingston of Toronto, national director for family life of the Anglican Church of Canada, directed a similar workshop earlier this week for the Anglican Church Women.

Questions to be discussed include: How can parents and children help and understand each other better and live together for the common good? What are the responsibilities of parenthood? How can parents improve their relationships and fulfil their responsibilities with their older children? What's going on . . . why this sudden change in children as they enter adolescent years? What can parents do to help adolescents become mature, creative persons?

Rev. Gordon Walker, rector of St. David's, said this week that the workshop will give an opportunity to young people to explain themselves and their position to adults, to let adults know how they feel and what arouses rebellious and violent feelings in them.

Rev. Joe Titus and Mrs. Mary Carder are on the planning committee with Walker.

Canadian envoy dies at 57

OTTAWA (CP) — Gilbert Craig Langille, 57, Canadian ambassador to several Central American countries, died in Costa Rica of a heart attack, the external affairs department has announced.

At Emmanuel Baptist

Cantata Sunday

A 12-voice choir and 12-piece orchestra, comprised of senior students and graduates of the music department of the University of Victoria, will present Bach's cantata Christus Lag in Todesbanden during the 7 p.m. Sunday service in Emmanuel Baptist Church.

Bach was considered the supreme organist of his day and one of his duties as a church musician was to produce cantatas for performance during the church service.

The subject matter of these cantatas dealt with specific events in the church calendar. Sunday's cantata, Christ Lay in Bands of Death, was especially written for the Easter season and the layout of the seven movements is symbolic of the cross.

It is a chorale-cantata — the chorale theme appears in every section of the work.

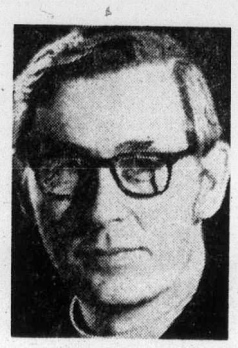

MacRae . . . Anglican

World relief weekend topic

An Anglican minister from Toronto is in Victoria this weekend to talk to church people about world relief and development.

Rev. Robert MacRae is secretary of the Primate's World Relief and Development Fund of the Anglican Church. He is also chairman of the National Inter-Church Committee for World Development which includes Lutherans, Presbyterians, Roman Catholics and United Church members as well as Anglicans.

MacRae will discuss world development issues at a public meeting at 8 p.m. Monday in the youth lounge at the YM-YWCA. He will show a film, Action Sudan, which deals with the causes of a 17-year civil war in the Sudan and the role of the church in bringing about peace.

On Sunday he will speak at St. Christopher's Anglican Church at 9:30 a.m. and at St. George's, Cadboro Bay, at 11 a.m.

At 6:30 p.m. at First United Church he will show the film Action Sudan and lead a discussion on world development and relief.

During 1974 the Anglican Primate's fund allocated more than $1 million in relief aid and development assistance. This was the largest amount of money that has ever flowed through the fund in one year. Administrative costs were six cents on the dollar.

MacRae, a native of Prince Albert, Sask., is a graduate of the University of British Columbia and Emmanuel College, Saskatoon. He served parishes in Vancouver, Ashcroft and Kamloops before joining the national staff of the Anglican Church in 1966.

New folk group in spring concert

Life'Stream, a group of young people from many churches, and from no church, will hold a spring concert at 8 p.m. Friday in the McPherson Playhouse.

Rainbow, a newly formed folk and gospel group, will provide the music. Bill Severn, head of the Bill Severn Evangelistic Association in Ventura, Calif., will talk to the gathering.

The evening has been described as one "of Christian fellowship and an opportunity to let unsaved friends hear the gospel."

Severn was once a child actor. One of his best known parts was that of a student of Robert Donat in Good-bye Mr. Chips.

Members of Rainbow are Tony Reynolds, who plays bass; Reid Fisher, bass vocalist; Greg Davidson, piano and organ; Dan Griffiths, drums, and Dede Bredesen, vocalist.

Co-ordinator is Bill Vegh, who is co-pastor at Trinity Christian Centre. He is one of the organizers of Life'Stream.

More than 60 concerts were held last summer in Sooke, Sidney, Courtenay and in Victoria's Centennial Square.

O Canada finishes tour of Holy Land

When a plane carrying home 52 members of a Holy Land tour touched down in Montreal last week the group sang O Canada.

And when Rev. Laura Butler of Metropolitan United Church reached her home in Victoria she sang Praise God From Whom All Blessings Flow, she said this week.

Miss Butler was on a 22-day tour conducted by A. C. Forrest, editor of The United Church Observer magazine. She will tell about her experiences at the 11 a.m. Sunday service in Metropolitan.

Rev. and Mrs. Robert McLaren of Cadboro Bay United were the only other Victorians on the tour.

Church raids 'by order'

LONDON (CP) — Churches are being raided in increasing numbers by specialist thieves selecting antiques which police believe are stolen to order. Detectives believe the items are selected by an expert who visits the churches. Many of the antiques are shipped to the United States and the Middle East where collectors buy them, not suspecting they are stolen.

School choir

Esquimalt United Church is sponsoring a concert by View Royal elementary school choir as a project for the 50th anniversary year of the United Church of Canada.

The concert will be held in the Canadian Legion Hall, 622 Admirals at 7:30 p.m. Monday. Admission is $1 for adults and 50 cents for children.

The View Royal choir has been chosen to represent the province at the Canadian National Music Education Conference in Edmonton. Choir leader is Mrs. Lorna Griffith.

St. Philips Church
Neil Street and Eastdowne Road
Rector — Rev. D. Neil Robinson
8:00 A.M. Holy Communion
9:30 A.M. Family Service
11:00 A.M. Choral Communion
7:30 P.M. All in a Family
WEDNESDAY
10:00 a.m. Holy Communion
7:30 p.m. Holy Communion and Ministry of Healing

TRINITY CHRISTIAN CENTRE
Just Off Craigflower
Raynor and Fullerton
The Difference Is Worth the Distance
11:00 a.m.—Pastor Harald Bredesen
7:00 p.m. — Bill Morrow

'TIL SUNDAY 9:00 P.M.
mandel's
3196 DOUGLAS (Opp. Woodward's) 382-8276
CAR-LOAD EVENT
YOU CAN SAVE POTS OF MONEY AT THIS EVENT
FEATURING CARPET HOMES*
FLOORCOVERING INVESTIGATOR
*(HOME CARPET BACKWARDS)
FOAM BACKED SHAG OR COMMERCIAL CARPET LIMITED QUANTITY $6.95 SQ.YD.
I SAY JOLLY GOOD!
ARMSTRONG HARDTWIST GOLD OR GREEN $9.95 SQ.YD.
SWEET TALK SHAG TRI-COLOUR NYLON FOR ECONOMY FLOORS $4.95 SQ.YD.
LEADER OF 1975 STYLES KITCHEN PRINTS $8.95 SQ.YD.
100% NYLON BATH SHAG or PLUSH MACHINE WASHABLE, 11 GREAT COLOURS
I SAY HOW JOLLY CARPET FOR THE BIFFY'

2 musical fridays directed by Bert Storar
belmont ave. united church
MARCH 21, 8 p.m.
ARION male voice choir
guests
Linn Paterson trombonist
CREATOR'S OWN girl singing group
$2
MARCH 28, 11 a.m.
Good Friday
Handel's
ST. JOHN PASSION
BELMONT choir
guests Peter Bradley
John Bray
Don Twine

CITY AND DISTRICT CHURCHES

GOSPEL CHAPELS

OAKLANDS CHAPEL
Fernwood and Cedar Hill Road
Sunday
9:30 a.m.—Breaking of Bread
11:15 a.m.—Sunday School and Family Bible Hour
Speaker: Mr. Gordon Houser of the Latin American Mission
7:00 p.m.—Evening Service
Speaker: Mr. D. R. Easton
8:00 p.m. Thursday
Prayer and Bible Study
For Information and Counselling Monday through Friday
Office Hours 10 to 6 p.m. 385-4123

VICTORIA GOSPEL CHAPEL
935 Pandora Ave.
Sunday
9:30 a.m.
Worship and Breaking of Bread
11:15 a.m. Sunday School, Bible Class and Family Bible Hour
Speaker: Mr. Richard Chandler of Vancouver
7:00 p.m.—Gospel Service
Speaker: Mr. Richard Chandler
Wednesday 7:30 p.m.
Prayer and Bible Study

SOCIETY OF FRIENDS

SOCIETY OF FRIENDS (Quakers)
MEETING FOR WORSHIP SUNDAY, 11 A.M.
VISITORS WELCOME
1831 FERN STREET

PSYCHIC SCIENCE

VICTORIA CENTRE OF PSYCHIC SCIENCE
819 Fort Street
Sundays, 11 a.m.
Worship and Social Fellowship
Clairvoyance at every service.
Sunday School—4 to 12 years.
Mondays, between 7 and 9 p.m.:
Contact Healing.
Social and information period
Every 1st and 3rd Wednesday monthly
Tea and Psychic Readings:
1:30-3:15 p.m.

UNITARIAN

UNITARIAN CHURCH OF VICTORIA
106 Superior Street
10:30 a.m. "A Revolutionary Love"
Rev. Richard J. Norsworthy
7:30 p.m. Fireside Hour
Everyone welcome

LUTHERAN

GRACE LUTHERAN CHURCH
1273 Fort St. 383-5256
Lutheran Church in America
(Across from Central Junior High)
10 a.m.—Sunday School
11 a.m.—Worship with Holy Communion
7:15 p.m. Tuesday: Lenten Service
Minister: Rev. Ronald Nelson
"Come, let us worship the Lord!"

LUTHERAN CHURCH OF THE CROSS
Cedar Hill and Cedar Hill Crossroad
Alfred J. C. Johnson, Pastor, 477-3851
10:00 a.m.—Divine Worship Service
11:00 a.m.—Sunday School and Bible Class
The Church Where Families Worship Together.
Evangelical Lutheran Church of Canada
(E.L.C.C.—formerly A.L.C.)
Visitors Welcome

HOPE LUTHERAN CHURCH
MISSOURI SYNOD
1924 Carrick Street off Foul Bay
The Rev. L. M. Carlson, Pastor, 592-2308
Sunday School and Bible Class, 9:45 a.m.
Worship Service, 11:00 a.m.
Mid-week Lenten Service 7:15
A Church of "The Lutheran Hour" and "This Is the Life"

GOOD SHEPHERD LUTHERAN CHURCH
2815 Cedar Hill Road
Rev. Fred Knebel, Pastor
10 a.m.—English Service
11 a.m.—German Service
11 a.m.—Sunday School

SPIRITUALIST

OPEN DOOR SPIRITUALIST CHURCH
1600 Cook Street
Sun. 7:00 p.m.
Rev. E. Ralph assisted by Haig Robinson, Psychometry
Wed. 7:30 p.m.—Healing
Rev. B. Thornton
Welcome to the Friendly Church
Easter Tea March 22, 2-4 p.m.

EVANGELICAL FREE CHURCH

PARKDALE EVEN. FREE CHURCH
1095 Tolmie Ave. 382-7513
SUNDAY
Sunday School—9:45 a.m.
Morning Worship—11:00 a.m.
Evening Worship 7:00 p.m.
Pastor, Carl Klassen
479-4431 384-3648

Anglican

christ church cathedral
Quadra at Courtney
2 blocks up from Douglas
8:00 a.m. Holy Eucharist
9:15 a.m. Church School
9:30 a.m. Family Eucharist
Instruction: The Dean
11:00 a.m. Litany and Sung Eucharist
Sermon: The Rev. J. Lancaster
5:15 p.m. Family Eucharist
Instruction: The Dean
7:30 p.m. Evensong
Sermon: The Rev. R. C. Crawley
WEEKDAYS
Mattins 9:00 a.m.
Evensong 5:15 p.m.
Holy Eucharist
Tuesday 11:00 a.m.
Wednesday 11:00 a.m.
Thursday 7:30 a.m.
Friday 12:15 noon
Devotional Service and Address by Canon W. Champness, 3 p.m., Wednesday.

St. John's
QUADRA AT MASON
8:00 a.m. Holy Communion
9:30 a.m. Family Service and Sunday School
Canon Grahame Baker
(Nursery Facilities)
11:00 a.m. Litany and Choral Communion
Sermon Rev. Wee Chong TAN
Thursday 10:15 a.m. Holy Communion

ST. ALBAN'S
Ryan and Belmont
8:00 a.m. - Holy Communion
11:00 a.m.—Mattins and Sunday School
7:30 p.m. — Evensong
Wed., 9:30 a.m. Holy Communion
The Rev. F. W. Hayes

ST. BARNABAS'
Belmont and Begbie
7:45 a.m. — Mattins, Holy Communion
9:30 a.m. —Eucharist
Preacher: The Rev. Tom Kingston
10:30 a.m. — Sung Mass
7:30 p.m. Evensong
HOLY COMMUNION DAILY
Rector: Canon B. T. Page, M.A.
595-8242

CHURCH OF ST. GEORGE THE MARTYR
Cadboro Bay Road and Maynard Street
Rev. Barry Jenks
8:00 a.m. Holy Communion
9:30 a.m. Family Eucharist and Church School
11:00 a.m. Choral Eucharist
Rev. Bob McRae preaching
Secretary Primate's World Release and Development Fund
7:30 p.m. Bible Study Prayer and Praise.

St. Luke's
(Corner Cedar Hill and Cedar Hill X Road)
Rector:
The Venerable C. E. F. Wolff
8:00 a.m. Holy Communion
11:00 a.m.—MORNING PRAYER AND LITANY
3:15 p.m.—THE SACRAMENT OF CONFIRMATION WITH HOLY COMMUNION
The Rt. Rev. F. R. Gortrell
7:30 p.m.—Evensong and Sermon
Preacher: The Rev. Hugh Mortimer

ST. MARY'S
ELGIN ROAD
The Parish Church of Oak Bay
The Ven. Hywel J. Jones, L. Th., Rector
8:30 a.m. Holy Communion
9:30 a.m. Family Eucharist
11:00 a.m. Confirmation Service
4:00 p.m. Evensong
SUNDAY SCHOOL
To Attend Church
WEDNESDAY
7:30 p.m. Lenten Service
THURSDAY
10:30 a.m. Holy Communion

ST. MATTHIAS'
Richmond at Richardson
Rector
Rev. W. E. Greenhalgh L. Th
Assistant
Rev. David Fuller B.Sc., M. Div.
8:00 a.m. Holy Communion
10:30 a.m. Choral Eucharist
Church School, Nursery
4 p.m. Evensong
7 p.m. Holy Communion
(Youth Participation)
Wednesday, 7:30 p.m.
Lenten Devotions and Bible Study
Thursdays, 10:30 a.m.
Holy Communion

United

First United Church
Quadra at Balmoral
MORNING WORSHIP
11:00 a.m.
CONFIRMATION SERVICE
"WORDS OF ASSURANCE"
Rev. Hugh M. Hunter
Church-School students attend first part of service and then proceed to classes.
6:30 p.m.
"ACTION SUDAN"
A film on world development, with additional commentary by Rev. Bob MacRae (Toronto)
Discussion Following.
Meeting in Room 119

METROPOLITAN UNITED CHURCH
Pandora at Quadra Street
11:00 a.m.
BIBLE LANDS TODAY—II
Rev. E. Laura Butler
7:30 p.m.
Dr. H. W. Kerley and choir of FAIRFIELD UNITED CHURCH
"DEATH AMONG THE POETS"
10:30 a.m.
Church School

CENTENNIAL UNITED CHURCH
Gorge Road at David Street
(Opp. Colony Motor Inn)
Minister: Rev. John Travis
11:00 A.M.
"VALUATION DAY"
or
THE PRICE TAGS OF LIFE
The Minister Preaching
Organist — Ian R. Westmacott, ARCT

ST. AIDAN'S UNITED CHURCH
Richmond at Cedar Hill X Road
Ministers:
Rev. J. Rae Allan
Rev. Clare Holmes
Music Director: Vera Barclay
Organist: Henry Pluym
MORNING WORSHIP
9:30 a.m. Rev. Clare Holmes
11:00 a.m. Rev. Rae Allan
9:30 a.m.—All Sunday School Classes
11:00 a.m.—Kindergarten Nursery

OAK BAY UNITED
Mitchell and Granite
Minister: Rev. W. Van Druten
Organist: R. Kroeger
Youth Director: Ron Fuller
9:30 a.m. Church School
11:00 a.m.
THE APOSTLE'S CREED
"He Suffered Under Pontius Pilate"
Nursery and Kindergarten

belmont avenue united church
2023 Belmont at Pembroke
Rev. Geo. Russel Cook, B.A., B.Th.
592-4786
11:00 a.m. Morning Service
Sunday School and Nursery

CADBORO BAY UNITED
2625 ARBUTUS ROAD
Dr. Bob McLaren
10 a.m.
MORNING WORSHIP
will include a play
"THAT ALL SHALL BE ONE." This One World Review Company of young people from our city have prepared this for the UNITED CHURCH'S 50th ANNIVERSARY
Sunday School
Nursery Service Provided

FAIRFIELD UNITED CHURCH
Corner Moss and Fairfield Rd.
Ministers:
Rev. H. W. Kerley, Ph.D.
Organist: Ian Beadle, Mus. D.
11:00 a.m.
Morning Worship
Rev. H. W. Kerley

GARDEN CITY UNITED
4054 Carey Road
10 a.m.
Morning Service and Church School
Rev. Geoffrey Smith
477-6330 Creche

James Bay United
Corner Michigan and Menzies
9:30 a.m.
Sunday School and Family Service
11:00 a.m.
Morning Service
(Child Care)
Rev. R. H. Dobson

WILKINSON ROAD UNITED
11:00 a.m. Sunday School
11:15 a.m. Service
7:00 p.m. Illustrated Talk On
"CHINA TODAY"
Mrs. Mally Phillips
Rev. G. G. Smith
479-3430

EATON'S

Super Saturday Specials

Saturday only save at Eaton's downtown. Personal Shopping Only. Quantities Limited. Many not-Advertised specials.

Country 'n Western chambray landlubber's cotton shirt only

Complete your denim look with this super cotton chambray shirt. Long sleeve style with dome snap closures; flap 'n snap chest pockets and embroidered yoke. Faded blue. S and M.

9.99

Abstract Shop, Dept 332, Main Floor

U.S. Top 14-oz. denim jeans and jacket at these good prices

Navy indigo dye fades naturally in washing to give that lived-in look. Heaviest 14-oz. cotton denim we sell.

7.99 8.99 9.99

Jean Sizes: 8-12 **7.99**, 14-20 **8.99**
Jacket Sizes: 8-12 **8.99**, 14-20 **9.99**

Boys' Wear and Student Shop, Dept. 232, 432, Third Floor

Teens and co-ed shoes — many super styles at super savings

Some of our most popular styles going at this low, low price! Discontinued lines from our regular stock. Lace-ups, straps and slip-ons; crepe or composition soles. Broken sizes 5-10.

9.99 pr.

2 prs. for 18.00

Women's Shoes, Dept. 238, Floor of Fashion

Exquisite "Empress White" durable English dinnerware

Fine quality English ironstone has qualities of higher priced patterns. 40-pce. set includes 8 of each: dinner plates, cups and saucers, cereal bowls, bread and butter plates.

39.95

China, Dept. 252, Main Floor, Home Furnishings Building

Children's brand name shoes going at this low, low price

Quality, style and fit is what you get with this shoe special. Lace-ups or strappy shoes with leather or suede uppers, composition soles. Black, brown, blue. Broken sizes 8½-4 Pair

5.99

or 2 pair for 10.00

Children's Shoes, Dept. 239, Floor of Fashion

One light crystal hall fixture decorative lighting priced at

Impressive crystal hall fixture with brass frame. Crystal drops and strings of crystal beads. Overall length including chain approx. 36". Bulb is extra.

59.99

Lamps, Dept. 377, Main Floor, Home Furnishings Building

Dress her pretty this spring — girls' dress sample special

Save now while this dress sample of spring fashions for girls is still on. All the latest styles in a good selection of colors. Broken size range 2, 4 and 8.

6.66 to 15.99

Girls' Wear, Dept. 210, Third Floor

Downstairs Budget Store

Throw-style bedspreads now at this specially low price

Elegant bedspreads in all-over quilt style. Assorted florals in single or double. Plain spreads in pink or gold, single size only. Cotton top, cotton and acetate fill, viscose backing.

15.99

Downstairs Budget Store

Clearance of better quality hats and caps, latest styling

Imported from the British Isles, so you know you're getting the finest quality. Carefree casuals or felt and wool, assorted plain and tweeds. Some straws. Broken sizes.

4.99 to 15.99

Men's Furnishings, Dept. 228, Main Floor

Rainy-day savings right now — choice of women's umbrellas

Savings and value. Choose from women's 16-rib or folding telescopic umbrellas. Durable nylon cover. White, blue, black, beige, green, yellow, navy, red, orange.

5.99

Umbrellas, Dept. 217, Main Floor

Women and teens get next years winter boots at a savings now

Great idea! Buy your winter boots now while they're priced this low. Genuine leather with composition soles. Black or brown. Sizes 5 to 10 collectively.

11.99 and 14.99

Women's Shoes, Dept. 238, Floor of Fashion

Our good quality all-cotton sheets are now on special

Made of comfortable, easy-care cotton, these sheets will stand up to lots of everyday use. 140 thread count. Reinforced seams. In white only. Single flat or fitted. Double fitted.

2.49

Downstairs Budget Store

GE cordless hair detangler limit of one per customer

Gently glides through wet or dry snarls and tangles. Fast, easy hair care idea! At this low, low price buy one for yourself or for gift-giving. Recharges in storage base.

3.99

Small Electricals, Dept. 277, Main Floor, Home Furnishings Building

Revlon Colorsilk hair color kit comes in many shades for

Color stays true. Highlights the natural color of your hair, tone for tone. Colorsilk conditions with natural protein. Complete kit now at a special saving.

1.89

Sundries, Dept. 212, Lower Main Floor

Pretty, practical no-iron tablecloths, inexpensive too

Tablecloths, mostly all are treated with Scotchgard protection. Made by well-known manufacturers. Plain geometric, gingham checks. Assorted sizes and colors. Some with napkins to match.

89¢ to 13.29

Household Linens, Dept. 236, Third Floor

Wash 'n Wear Bedspreads in beautifully easy-care fabrics

Made of 100% cotton top, polyester fill, viscose backing. Quilted floral patterns in single and double sizes. Plain in single.

15.99

Downstairs Budget Store

The quiet one — Majestic 100 slide projector and tray only

Will accept 100 capacity rototray, or straight tray. Features manual push-pull slide changer. Manual focussing. Exclusive with Eaton's.

56.89

Cameras, Dept. 512, Main Floor

Galvanized steel garbage can limit of one per customer

Tight-fitting lock, lid, handles. Holds about 16 gallons. Sturdy galvanized refuse can. Approx. 17½" diameter, 23" high. Regulation size.

4.99

Housewares, Dept. 254, Main Floor, Home Furnishings Building

Revlon's Natural Wonder "Big Lash" mascara and refill

Makes skimpy lashes look extra long, extra full and extra curly. Mascara and refill in choice of shades: Basic Black, Black cola. On special now.

1.89

Cosmetics, Dept. 216, Main Floor

Easy-fitting denim pants for a man's casual lifestyle

Durable 100% cotton denim pants priced so you can buy several pairs. Made in China. Proportioned to fit the regular-size man, 34-42. Machine wash at gentle cycle. Blue only.

4.99

Downstairs Budget Store

Choose classic or casual — but count on Pedwin for comfort

A great selection of discontinued styles with leather or vinylal uppers. Slip-ons or lace-ups with platform soles. Assorted colors. Broken sizes 7½-11. Pair

9.99

Men's Shoes, Dept. 237, Main Floor

Solidly-built wooden crib a special savings price now

Posturematic foundation adjusts to four positions. Single drop side; plastic teething rails on all four sides. Meets government safety standards. White with decal trim.

54.99

Infants, Dept. 210, Third Floor

Good news! Here's a special on children's sample jackets

Don't miss the savings on this special of children's sample jackets. So much variety, so many styles and colors. Fashion little ones would like. Broken sizes 4 to 10.

2.47 to 12.00

Children's Wear, Dept. 210, Third Floor

Acrylic softies, 3 styles of sweaters to choose from

Sweater dressing made easy in machine washable acrylic knits. Three styles: crew neck, turtleneck and V-neck, all long sleeved. Maroon, blue, white, gold, red, beige. S,M,L.

2.99

Downstairs Budget Store

The Daily Colonist.
(ESTABLISHED 1858)

SECOND NEWS SECTION VICTORIA, BRITISH COLUMBIA, SATURDAY, MARCH 15, 1975

CUPE seeks first meet with Pearlman stand-in

The Canadian Union of Public Employees is seeking a meeting with the regional employers' new negotiator, George Wilkinson, the chairman of the union's regional bargaining committee said Friday.

The union decided to seek the meeting with Wilkinson — named negotiator for the employers after lawyer E. E. Pearlman left on holiday — to explore the possibility of beginning new negotiations, Jim Walker told the Colonist.

Walker, also president of the striking Victoria outside workers' CUPE local, said no firm action had yet been initiated in regards to the meeting.

While union negotiators met to discuss the possibility of new negotiations Friday, about 1,500 members of the seven CUPE locals involved in the strike-lockout stayed off the job and continued mass picketing at selected locations.

Walker's local established a permanent, 24-hour-a-day picket line at the Johnston Street Bridge, where pickets Friday hung an effigy of Victoria Mayor Peter Pollen from the iron girders.

About 20 pickets snarled both road and marine traffic at the bridge, which apparently could be neither raised nor lowered.

Victoria police were at the scene late Friday, but no arrests were reported.

A police spokesman said the department was interested only in "maintaining some semblance of order" at the bridge.

No violence was reported at the scene, the spokesman added.

Victoria school board janitors, meanwhile, Friday picketed at Central Junior Secondary School, turning about 100 students away from classes.

Teachers crossed the lines set up by 60 members of CUPE Local 382 and only one person tried — unsuccessfully — to drive through the picket lines in front of the parking lot.

Police told the man to park on the street after he failed to gain entry in two attempts.

As in previous demonstrations by striking janitors at other schools this week, those picketing walked closely and continuously to block driveway accesses.

About 278 janitors have been on strike since Feb. 24.

Bill Stavdal, community relations officer for the school board, said the board's solicitor has recommended it seek a British Columbia Supreme Court injunction to limit the number of pickets at any one school.

He said figures are being compiled to show that attendance at the schools has declined since mass-picketing began.

Stavdal said union activity is interfering with the intent of the Public Schools Act by "discouraging teachers from reporting for duty and discouraging children from attending school," contrary to the policy that children be educated.

Members of CUPE Local 947, some 345 Greater Victoria secretarial and teaching aide staff, have refused to cross the picket lines set up by the janitors.

Local 947 is to meet Tuesday with provincial mediation officer Clark Gilmour for another round of contract bargaining.

William Ross, board chairman, said he is authorized to offer the local the same settlement terms that ultimately will be gained by other CUPE locals, provided the members return to work immediately.

Spokesmen for the local have indicated such terms are unacceptable.

Members of area CUPE locals have been off the job since Local 50, Victoria outside workers, went on strike Jan. 27.

The other locals have since been gradually locked out by the municipalities.

Victoria Mayor Peter Pollen denounced CUPE's mass-picketing actions when he returned from a three-week vacation in Hawaii Friday.

He said if CUPE's "traditionally rational approach" to picketing gives way to hooliganism and strong-arm tactics, the law will be enforced "impartially and vigorously as our responsibility dictates."

Pollen did not say whether the city might seek an injunction against mass picketing, but said rowdy union behavior would alienate the public against the labor movement.

ABANDONED GRAVEL pit is home for Jim Gillespie, who lives in trailer at centre, but he wants to convert it to a more modest 1970s version of Butchart Gardens. Only trouble is Central Saanich wants to evict him.

Crash victim in fair state

Edith Isabel Bayles, 52, of 581 Ledsham, was in fair condition Friday in Victoria General Hospital after being hit by a car Thursday evening as she walked across the street at the Sooke Road-Kelly intersection.

RCMP said she suffered head injuries and ankle and hip fractures at the dimly-lit corner when hit as she walked to a nearby home with a load of groceries.

City firm wins B.C. contract

The provincial government has awarded a contract for $68,854 for renovations to offices for the health department at 2840 Nanaimo Street. Contractor is H. E. Fowler and Sons Limited, Victoria.

Pit dweller determined to sit out eviction notice

By CHERYL ROACH
Colonist Reporter

On the eve of his eviction — supposed to take place today — there was no sign that Jim Gillespie intends to leave the little home he's built in Polson's Pit on Central Saanich Road.

Personal letters and business papers littered the old wooden table that doubles as an office desk, in a room attached to his trailer. Reminders of future dates were written on the blackboard. Gillespie's tools — the tools of a jack-of-all trades — filled the shelves on the wall.

In the adjoining room pieces of furniture waited to be re-upholstered and refinished.

Lumber, which Gillespie said was for fencing the pit, was neatly stacked outside.

Central Saanich municipality has told Gillespie that if he doesn't leave the pit today, legal action will be taken against him.

The municipality says Gillespie is living in a mobile home on the site, contrary to bylaws, but Gillespie claims he is living in a licensed trailer.

"The mayor (Jean Butler) let her niece and husband live in a mobile home in one of Butler's gravel pits on Keating Road, for about a year," Gillespie said.

"They're just afraid if my reclamation is carried out, and I turn this old pit into a good-looking usable piece of land again, it will be an example that Butler Brothers will have to follow," Gillespie added.

The municipality approved a water meter, tap and plumbing permit for the pit in December, two months before it ordered his eviction.

Gillespie also has a power line and a private telephone line.

EMBATTLED GILLESPIE, who doesn't either look or feel embattled, relaxes in comfortable trailer in Polson's Pit, ready to defy civic authorities who want him out.

"I don't care what he does down there, but I gave him authority to carry out reclamation," George Polson, owner of the pit, said Friday night.

Gillespie has constructed a proper approach, erected a gate and fenced the pit, brought in water and power and set up temporary living quarters.

He said he's also had engineers and surveyors in to draw working plans and a drawing of what it will look like when the plans are implemented.

Once plans are approved, he said, he'll step-contour the pit in levels so that flowers and vegetation can grow again.

Gillespie had been living in the pit for four months when the eviction order was given to him.

And he's not there because he has no place else to go. He owns two houses in Victoria and recreational lots in Ucluelet and Florence Lake.

"They may try to evict me, but they won't succeed," he said.

"I'm staying on principle. The municipality can't throw me from land whose owner asked me to do what I'm doing."

He said he can't understand why council and four residents who object to him living in the pit can't realize that gardens would be much prettier to look at than an abandoned gravel pit.

Central Saanich municipal clerk Fred Durrand said Friday "It'll probably be left until Monday before legal action is taken. We want to make sure we have the right to take legal action."

Colwood girl still in coma

Stephanie Odinson, 14, 1 Dukrill Road, Colwood, remained in a coma in Victoria General Hospital Friday, from injuries she received when she jumped from a moving truck Jan. 31 on the Trans-Canada Highway at Millstream.

Thompson enjoying golf

Legendary golfer with 96 at 97, dies at age 105

Arthur Thompson, who became a legendary figure at Uplands golf course as Canada's oldest golfer, died Friday at 105.

A former banker who retired to Victoria in 1932, Thompson joined the Uplands club the next year and played regularly there until just a few weeks ago.

A feat performed in 1966 — a 96 golf score when his age was 97 — earned Thompson a place in the Guinness World Book of Records as the only man in the world to have a score lower than his age.

Thompson, a widower who lived at 3375 Cadboro Bay, Saanich, was born in 1869 in Montreal and had a 47-year career with the Bank of Montreal in various branches. He joined the bank at age 16.

He also had the distinction of being B.C.'s oldest licenced car driver, when at age 97 he cruised Greater Victoria streets at a low self-imposed speed limit during daylight hours.

As a younger man, Thompson was keenly interested in several sports — including tennis, lacrosse and hockey — but ironically never became outstanding in golf. By his own admission, his scores during his 80s were almost as good as in decades previous.

He once joked to reporters that his only two vices were champagne and ale, but insisted that he always limited himself to a small quantity and that "disciplined moderation" was probably the key to his long life.

First try ready to refloat sunken barge

First attempts to raise a sunken barge from 220 feet of water in Patricia Bay will be made Monday, John Case, of Case Existological Laboratories Ltd. said Friday.

The barge was being used as a floating laboratory for the Controlled Ecosystem Pollution Experiment, a five-year $10-million project funded by the international decade of ocean exploration. It sank last Saturday.

Case said the barge and equipment is valued at about $500,000 but it is insured for only $300,000. It is the only one of its kind in existence, he said, and one end can be lowered and raised by filling the bottom with compressed air.

When the barge went down, a 40-foot trailer, which was to be equipped as a laboratory, exploded due to an air bubble inside when it descended.

The barge, designed by Case, has been viewed on an underwater television system and damage appears minimal, he said.

Case said an A-frame lift, capable of raising 125 tons, will be used to drag the barge along the bottom to a point of land one-quarter of a mile from where it is sitting.

The barge weighs 185 tons but some of the weight will be alleviated by filling its bottom with air, he said.

A team of special divers will be brought from Vancouver because the Case Existological team is unable to work at such depths.

Case said the divers will be working in what is known as a nitrogen narcosis depth. If nitrogen gets into the bloodstream of a diver at that depth, it produces a similar affect to drunkenness and divers have been known to offer their mouthpieces from air tanks to fish, he said.

Divers will spend about three or four days preparing, he said.

Case said the barge was to be used for other scientific experiments and construction projects.

It had been moored in Patricia Bay for seven months and had remained stable through 50-knot winds but it sank on a calm day, Case said.

Suspect, 20 not found mentally ill

A 20-year-old man facing a two-count Esquimalt charge of murder punishable by life imprisonment "is not suffering from any mental illness," Judge William Ostler said Friday in Victoria Provincial Court.

He spoke after reading a letter from a Victoria psychiatrist who had examined Larry Lovell, charged March 4 in connection with the stabbing deaths of two women Sept. 6 in Ray's Food Market, 1325 Esquimalt.

The letter from Dr. J. F. Evans was filed by prosecutor C. W. Vause with the consent of Victoria lawyer Michael Greene, who appeared as agent for Lovell's defence lawyer, Harry Rankin of Vancouver.

The judge said "for the record ... the exhibit indicates that this young man is not suffering from any mental illness."

Ostler then set June 10 and 11 as the dates for Lovell's preliminary hearing. There was no word on whether an application for bail would be made to a higher court.

B.C. buys Aberdeen hospital

The provincial government has purchased Aberdeen private Hospital on Hillside for $1.1 million.

Health Minister Dennis Cocke announced the purchase in the Legislature Friday.

He said the hospital would be administered by the Juan de Fuca Hospital Society which already runs Glengarry and Mt. Tolmie private hospitals.

Cocke said the government had included in the purchase land adjacent to Aberdeen with the view to future expansion.

The hospital provides accommodation for 77 patients, many of them on welfare.

Hospital owner Neil De Macedo announced recently that the hospital would close in three months unless the provincial government purchased it.

Cocke said then that De Macedo's threats were a business ploy because the province had been negotiating for the hospital for nearly two years.

The minister had said De Macedo's asking price was too high and the government did not want to spend much more than $1 million.

Both Saanich Social Credit MLA Hugh Curtis and Victoria Liberal David Anderson welcomed news of the purchase and Anderson said he hoped Cocke would follow the announcement with a comprehensive policy statement on extended-care hospitals.

Careers '75 takes job bids

Applications are being accepted from students seeking summer employment with the provincial government in its Careers '75 Work In Government program.

Victoria interviews for the program will be conducted at the provincial labor office on the fourth floor of the Windermere Building, 716 Courtney. Hours are restricted to weekdays from 10:30 a.m. to 5 p.m.

The office will forward applications to the appropriate government departments for consideration.

Careers '75 is a government-funded project to employ B.C. students thereby providing them with valuable work experience, contacts and references to equip them for full-time jobs later on.

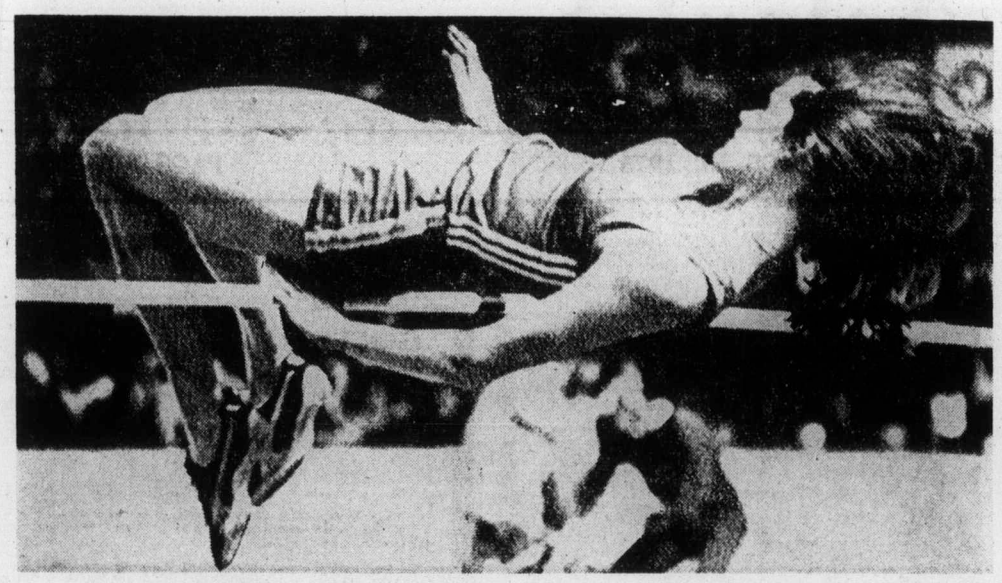

— CP

Debbie Brill of UVic clears six feet, 1¾ inches for new Canadian record

UVic athletes lead Canada to win over West Germany

MONTREAL — Two women athletes now calling Victoria home contributed greatly Friday night to Canada's exciting victory over West Germany in a dual track and field meet before 14,109 at the Montreal Forum.

Debbie Brill, the 22-year-old Langley high-jumper attending University of Victoria, broke a Canadian native record in winning her event and was named the outstanding woman athlete of the meet which Canada won, 107-105.

Another UVic student, Joyce (Sadowick) Yakubowich, scored a convincing win in the women's 400-metre event and shared in Canada's victory in the women's 10-lap relay event.

Miss Brill, who is ranked seventh in the world, jumped six feet, one-and-three-quarters inches to set the native record while 14-year-old Julie White of Brampton finished second at six feet, one-half inch.

Mrs. Yakubowich flashed to victory in the 400-metre event in 56.1 seconds, almost nine seconds ahead of runner-up Elke Barth of West Germany.

The 20-event meet — 11 men's events and nine women's — was scored on a 5-3-2-1 basis (from first to fourth) and was decided on the last event, the men's high jump.

Claude Ferragne, a 22-year-old Laval University student, took first place when he cleared the bar at seven feet, two-and-a-quarter inches on his initial try.

After three attempts, West Germany's Udo Haffer had to settle for second place with a jump of seven feet, one inch. Robert Forget of Canada finished third, giving the Canadians a 7-4 edge in points in the event.

Bruce Simpson, a 24-year-old from Montreal, was named the outstanding male athlete in the meet after he set a Canadian indoor pole vault record at 17 feet, four-and-three-quarters inches.

Although the meet lasted until a few minutes before midnight, the wildly-enthusiastic crowd stayed and gave the Canadian team a big ovation as it took a victory lap along with the West Germans.

Canucks trip Sabres

For a few hours Friday night, there was a three-way tie for first place in the National Hockey League's Smythe Division.

St. Louis Blues created the deadlock by defeating Kansas City Scouts, 6-1, to pull into a points tie with Vancouver Canucks and Chicago Black Hawks.

The Canucks, however, moved into sole possession of the lead when they upset the high-flying Buffalo Sabres, 5-1, before the announced crowd of 15,570 at Pacific Coliseum.

Tonight's Los Angeles at Montreal game will be telecast on Channels 2 and 6, starting at 5 p.m.

A four-goal second period and the sensational play of goalkeeper Gary Smith carried the Canucks to victory, their 33rd of the season.

Bob Dailey got things started with a first-period goal on a power play and, after Smith made three key saves early in the middle period, Dennis Ververgaert, Don Lever, Greg Boddy and John Gould added goals to give the Canucks a 5-0 edge heading into the final 20 minutes.

Smith then put on an outstanding display, robbing Rick Dudley on a breakaway and kicking out 11 other shots. Danny Gare's 25th goal of the season, on a power play with less than two minutes to play, ruined the big netminder's shutout bid. Smith finished with 31 stops compared to only 18 by Buffalo's Gary Bromley.

In other Friday games, Phil Myre registered his third shutout of the season and Barry Gibb's goal stood up for a 1-0 win by Atlanta Flames over New York Rangers; and Dave Hrechkosy scored the winner for California Seals in a 4-2 decision over Detroit Red Wings.

* * *

DETROIT 2, CALIFORNIA 4.

First Period
1. California, Weir (15), (Hampton, Neilson) 0:57.
2. Detroit, Grant (45), (McKechnie) 3:04.
3. California, Moxey (3), (Lavender, Greig) 9:30.
Penalties: Watson (D) 0:17, Frig (C) 1:42, 4:17, Roberto (D) 11:19, Giroux (D) 12:11, Watson (D) and Greig (C) (majors) and Korney (D) (misconduct) 15:28, Bathe (D) 18:28.

Second Period
4. California, Hrechkosy (28), (Gardner, Williams) 0:47.
Penalties: Bergman (D) 2:49, Lavender (C) 7:26, Bergman (D) 9:50, Patey (C) 11:40, Lavender (C) 14:58.

Third Period
5. Detroit, McKechnie (6), (Bloom, Bergeron) 9:36.
6. California, J. Stewart (19), (Frig, Spring) 13:12.
Penalty: Grant (D) 11:34.
Stops by:

Rutherford (D)	8	13	13	—34
Meloche (C)	12	6	8	—26

Attendance: 5428.

NY RANGERS 0, ATLANTA 1

First Period
No scoring.
Penalties: Hextall (A) 4:14; Bednarski (R) 6:41; Comeau (A) 8:09; Tkaczuk (R) 19:21.

Second Period
No scoring.
Penalties: Ecclestone (A) 11:58; Villemure ((R) 14:51; Vail (A) 19:29.

Third Period
1. Atlanta, Gibbs (7), (Meehan, McCreary) 6:58.
Penalties: none.
Stops by:

Villemure (R)	15	12	9	—36
Myre (A)	10	12	8	—30

Attendance: 14,065.

KANSAS CITY 1, ST. LOUIS 6.

First Period
1. St. Louis, Plante (27), (B. Plager, Thomson) 4:26.
2. St. Louis, Unger (29), (Larose, Dupere) 9:51.
3. St. Louis, Plante (28), (Merrick, B. Plager) 10:58.
Penalties: Merrick (SL) 1:30, Wilson (SL) 6:33.

Second Period
4. Kansas City, Hudson (8), (Hughes, Palement) 6:42.
Penalties: Powis (KC) 7:00, Collins (SL) 17:00.

Third Period
5. St. Louis, Lefley (20), (R. Plager, Collins) 5:15.
6. St. Louis, Lefley (21), (Gassoff, Berenson) 7:54.
7. St. Louis, Plante (29), (Merrick, Lefley) 15:08.
Penalties: Herron (KC) 9:43, B. Plager (SL) 12:22, Gassoff (SL) 18:46.
Stops by:

Herron (KC)	13	8	9	—30
Johnston (SL)	10	4	11	—25

Attendance: 18,848.

Pro Basketball

NBA

Los Angeles 105, Milwaukee 104
KC-Omaha 103, Washington 102
New York 103, Houston 94
Philadelphia 108, Phoenix 97
Boston 103, Portland 98
Chicago 97, Detroit 94
Seattle 125, Buffalo 105

PATRICK DIVISION

	P	W	L	T	F	A	Pts.
Philadelphia	68	41	18	9	242	162	91
NY Rangers	70	33	24	13	280	237	79
NY Islanders	69	28	24	17	227	191	73
Atlanta	69	28	28	13	198	199	69

SMYTHE DIVISION

	P	W	L	T	F	A	Pts.
Vancouver	69	33	29	7	231	217	73
Chicago	69	32	30	7	228	207	71
St. Louis	69	29	27	13	232	230	71
Minnesota	67	19	42	6	192	297	44
Kansas City	70	14	45	10	161	282	38

NORRIS DIVISION

	P	W	L	T	F	A	Pts.
Montreal	68	40	11	17	326	199	97
Los Angeles	68	36	13	19	235	157	91
Pittsburgh	69	31	24	14	278	251	76
Detroit	70	20	39	11	219	289	51
Washington	69	6	58	5	151	371	17

ADAMS DIVISION

	P	W	L	T	F	A	Pts.
Buffalo	70	42	13	15	306	210	99
Boston	69	38	20	11	312	212	87
Toronto	69	28	29	12	241	261	68
California	70	18	41	11	186	268	47

Next games: Tonight — Los Angeles at Montreal, Boston at New York Islanders, Philadelphia at Toronto, Washington at Pittsburgh, Chicago at Minnesota.

The Original Knight
SOLUNAR TABLES
When To Fish Or Hunt

According to the Solunar Tables calculated for this area, the best times for hunting and fishing for (Times shown are Pacific Standard the next 48 hours will be as follows Times):

Minor	Major	Minor	Major
A.M.		P.M.	
TODAY			
6:10	12:25	6:35	12:45
TOMORROW			
7:00	1:10	7:20	1:35

Minor periods, shorter in duration, light type.

Major periods, lasting 1½ to 2 hours, dark type.

Victoria High impresses on march to B.C. final

By REG REYNOLDS

Only a small miracle will stop Vic High Tigers from capturing their first B.C. high school girls' basketball championship.

Port Moody Blues will try to perform that miracle tonight when they take on the Tigers in the championship final of the 26th annual tournament at 9 p.m. in the University of Victoria's old gymnasium.

More than 500 people were on hand at UVic Friday to see the Tigers advance to the final with a 57-27 trouncing of the top Fraser Valley team North Delta Huskies.

Port Moody, the Fraser Valley No. 2 team, earned the other championship berth by scoring a 30-22 victory over the hard-working Reynolds Roadrunners.

The Tigers, who were runners-up in 1961, will be making their second appearance in the final, while the Blues are in for the first time.

Vic High was in control right from the start Friday, taking an 8-0 lead in the first three minutes as Shelley and Leslie Godfrey scored four points each.

The Tigers shot 75 per cent in the first quarter to take a 16-7 lead and they shot 70 per cent in the half for a 28-9 lead.

Only co-captains Susan Hoefer and Linda McKellar could score against the Tigers defence in the first half. Miss Hoefer scored two field goals and three free throws, while Miss McKellar scored one field goal.

Leslie Godfrey was rested in the second half and Shelley in the fourth quarter, but the Tigers still outscored the Huskies by 27-18 in the second half.

Patti Pesklevit and Marg Barber were strong in rebounding and Doreen Fitzpatrick was good on all four field goal tries and one of two foul shots.

Miss Hoefer with 13 points topped the Huskies, who had earned the final berth by beating Belmont Tomahawks, 43-36, while the Tigers whipped Kamloops Red Angels, 74-45.

Shelley Godfrey totalled 45 points, 18 against the Blues, in the two games and Leslie hit for 30, eight in the nightcap.

In the final game of the evening, Reynolds did a tremendous checking job on the taller Blues, but they had trouble with their own shooting and top scorer Rhonda Kellar fouled out early in the third quarter.

Miss Kellar and Lynda Rogers had done a fine job of containing six-foot Eileen Galuska, holding her to 12 points. Miss Galuska, who was an all-star in last year's tournament had scored 57 points in her two previous games.

Reynolds was close most of the game, but was outscored, 16-6, in the second half, even though they appeared to take twice as many shots.

Roadrunners had earned the semi-final berth with a 33-31 victory over Rutland Voodoos, while Port Moody knocked off Argyle Pipers, 44-31.

Consolation play resumes at 8:30 a.m. today with other games scheduled for 9:45, and 11 a.m. and 12:15, 3:30, 4:45, 6:00, 7:15 and 8:30 p.m.

★ ★ ★

Semi-finals

VIC HIGH (57) — Leslie Godfrey 8, Shelley Godfrey 18, Patti Pesklevits 6, Doreen Fitzpatrick 9, Marg Barber 8, Mary Jane Mackereth 3, Karen Sauter, Lois Hennekes, Cathy Flynn 5.

NORTH DELTA (27) — Shelley Finalyson, Marlene Hatch, Susan Hoefer 13, Linda McKellar 8, Mimi Wilson, Susan Bjorndal 4, Naomi Calder, Penny Gardner, Debbie Houle, Mia Jussila, Cindy Nelson 2.

PORT MOODY (30) — Shawn Cameron, Karen Payne, Pam Mudge, Gail McAuliffe 8, Jeanine Samugram, Lorna Wilson 6, Darlene Wotzke, Stepanie Nowick 4, Eileen Galuska 12, Terry Roberts.

REYNOLDS (22) — Sharon Levins 6, Lynda Rogers 8, Cheryl Van Nice, Claire Turner, Sue Droppers, Jodi Crossley, Donna Rogers, Rhonda Kellar 8, Tracie McAra, Cory McLean, Lori Holroyd.

QUARTER FINALS

VIC HIGH (74) — Cathy Flynn 6, Patti Pesklevits 8, Shelley Godfrey 27, Doreen Fitzpatrick 2, Jane Mackereth 2, Lois Hennekes, Marg Barber 7, Leslie Godfrey 22, Karen Sauter.

KAMLOOPS (45) — Agnes Balson 21, Sonya Perazich 14, Donna Hay, Kathy Jones 2, Cathy Almond, Karen Busch 2, Shannon Oatway 4, Laura Iwasaki 2, Lana McLeod.

NORTH DELTA (43) — Susan Bjorndal 2, Naomi Calder, Shelley Finlayson 6, Penny Gardner 1, Marlene Hatch, Susan Hoefer 18, Debbie Houle, Mia Jussila, Linda McKellar, Cindy Nelson 2, Mimi Wilson.

BELMONT (36) — Pat Charron 5, Sheila Chalmers 12, Irene Bodman 4, Marg Micks, Sue Sangret, Judy Foley 4, Louise Nowell, Janice Bickel, Arlene Brown, Cheryl Jackson, Debbie Sylvestor, Connie Thaagaard.

PORT MOODY (44) — Sharon Cameron 8, Karen Payne, Pam Mudge, Gail McAullife 2, Jenny Samogram, Lorna Wilson 6, Darlene Wotzke, Stephanie Nowick 3, Eileen Galuska 25, Terry Roberts.

ARGYLE (31) — Kim Williams 4, Linda Gould, Terri Semmens 6, Winni Miller-Tait, Nicolette Kelderman 17, Katherine Mitchell, Kim Forester, Susan Heird, Karen Nordby 2, Nancy Walter, Roberta Miller-Tait.

REYNOLDS (36) — Sharon Levins 12, Lynda Rogers 5, Cheryl Van Nice, Claire Turner 3, Sue Droppers, Jodi Crossley, Donna Rogers 3, Rhonda Keller 8, Tracie McAra 5, Cory McLean, Lori Holroyd.

RUTLAND (33) — Kim Cooper 4, Holly Jackson 18, Sylvia Slater 3, Debbie Buchner 5, Bonnie Chasca, Britta Reefschlaeger, Val Fitcher, Darlene Fitcher, Karen Sommerfeld 3.

CONSOLATION ROUND

Eric Hamber 53, Quesnel 38.
Penticton 40, New Westminster 28.
Cranbrook 35, Castleger 34.
Richmond 40, Prince Rupert 28.

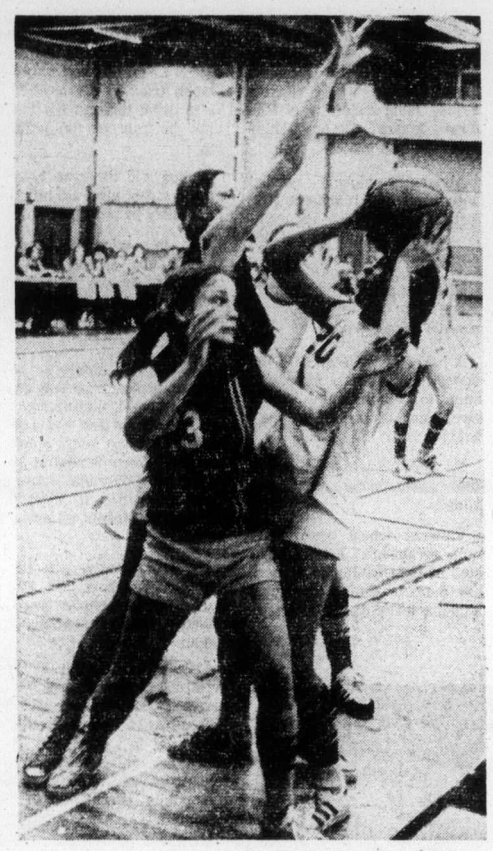

— Colonist photo by Ian McKain

TENACIOUS CHECKING such as applied by Mary Jane Mackereth (23) and Patti Pesklevits on Shelley Finlayson (20) of North Delta helped Vic High Tigers gain a berth in tonight's B.C. high-school final with a 57-27 decision.

Timbermen win

Port Alberni Timbermen opened the best-of-three, Vancouver Island Junior "B" hockey final with a 5-2 win Friday night over Victoria Nixons at Memorial Arena.

Second game is scheduled tonight in Port Alberni starting at 8:30

2nd ANNUAL KWON'S CUP OPEN TAE KWON-DO CHAMPIONSHIP

COMPETITORS FROM:
• WINNIPEG • REGINA
• EDMONTON • CALGARY
• TACOMA • SEATTLE
• VANCOUVER • PORT ALBERNI
• NANAIMO • VICTORIA
WITH MASTERS EXHIBITION

SAT., MARCH 15 at 8:00 P.M.
UNIVERSITY OF VICTORIA
NEW GYMNASIUM

Tickets: Adults Advance $4.50
At Door $5.00
Students and Under 12 Advance $3
At Door $3.50

AVAILABLE AT
2723 Quadra 384-5324 KWON'S TAE KWON-DO SCHOOL

Soccer superstar to be here in May

Details are still sketchy but it has been confirmed that Pele, considered by many to be the finest player in the history of soccer, will visit Victoria, May 26, as part of a two-day visit to B.C.

Pele

The Brazilian ace, a head-table guest at the B.C. Sports Hall of Fame Dinner in Vancouver the following day, will probably meet with youngsters in the Lower Island Juvenile Soccer Association and perhaps, demonstrate some of the skills used to carry his club, Santos F.C., and country to many international championships.

Skip Chapman of Victoria, representative of the sponsoring Pepsi-Cola company, said Friday he will be meeting with minor soccer officials to determine the May 26 program.

"We want as many young soccer players as possible to meet Pele," Chapman said.

VICTORIA COUGARS vs. KAMLOOPS CHIEFS

SATURDAY, MARCH 15 AT MEMORIAL ARENA

8:30 P.M.

The Kamloops Chiefs and the Victoria Cougars are feuding. And there are several reasons. One reason may go back a few years. When Harvey Roy coached Edmonton and Pat Ginell coached Flin Flon, the Bombers and Oil Kings were not exactly friends. These clubs also had battles in the exhibition schedule prior to the season. But the main reason is probably this: The Cougars have won three out of three games in Kamloops. Then the Chiefs came to Victoria and won, and the Chiefs are probably still smarting from the last time they were in Victoria: the Cougars won 9-2. There is also a very good possibility that the Chiefs and the Cougars will meet in the first round of the playoffs. Yes folks, it's playoff preview time!

The way the Cougar defence has been playing, it's hard to single out any one player for praise. But the steady play of Tim Williams has to be mentioned. "Stumpy" is not flashy, and is not that noticeable out there, but he gets the job done, and gets it done well. Every hockey club has a certain number of veteran leaders. But to be really successful, a good group of rookies is also a necessity. Two rookies who are having a great season with the Cougars are Don Cairns and Jim Gustafson. Cairns is a Calgary native who gives 110% every game, and is also one of the league's best body-checkers. Cairns notched his 30th goal of the season last Saturday and has 33 assists. Gustafson has looked impressive since the first day he checked in from Kenora, Ontario, wearing a CCCP hockey jersey. His style of play resembles that of the Europeans, and is one of the reasons he's often referred to as "Yakishev". With 41 goals, and 51 assists, he's definitely one of the league's top rookies.

Yes, with playoffs just around the corner, no team wants to lose. And when two teams from the same province meet, losing is just a little harder to take.

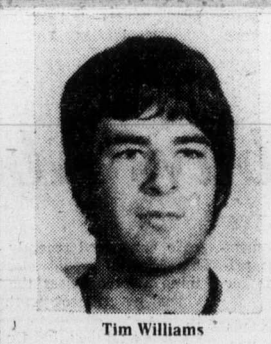

Tim Williams
Always a Steady Performer

TWO ROOKIES HAVING GREAT YEARS.

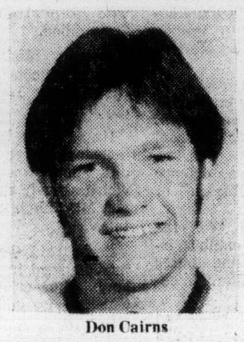

Don Cairns

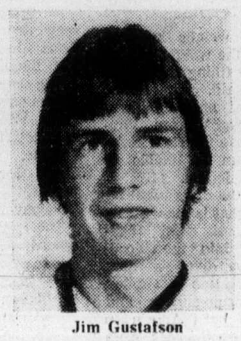

Jim Gustafson

GAME TIME SATURDAY IS 8:30

SEE YOU THERE!

Brad Gassoff
A Rugged Customer and the Chief's Leading Scorer

Big guns poised behind leaders

MIAMI (AP) — The surprise leaders—Gary McCord and Wally Armstrong—continued to set the pace but pro golf's big guns wheeled into position Friday in the second round of the $150,000 Doral Open.

McCord and Armstrong, non-winning tour sophomores who shared the first-round lead, matched wind-blown 70s and remained in a tie for the top spot with 138 totals, six under par.

But three of the game's big names—Jack Nicklaus, Johnny Miller and Lee Trevino—got themselves in shape to make a run at the longshot leaders.

Nicklaus scrambled to a 70 that included four bogeys and was just one shot out of the lead at 139, five under par on the 7028-yard Blue Monster course at the Doral Country Club.

Miller, a three-time winner and the record-setting sensation of the tour this year, managed a 69 and was tied with Trevino at 141.

Trevino, the winner last week in the Citrus Open, again had to rally after a slow start. This time, he birdied two of his last four holes for a 71.

Mike Hill, a former Doral champion, was alone in fourth at 140 after a 71. He made par from five bunkers to stay within two shots of the lead.

Tied with Trevino and Miller were Australian Bruce Crampton, Charles Coody, Forrest Fezler, distance-hitting Jim Dent and Butch Baird. Coody, a former Masters champion, had the tournament's best round with a 67. Crampton fashioned a 69, Fezzler shot 70, Baird 71 and Dent 72.

McCord and Armstrong, whose brother Tom serves as his caddy, each had four birdies and a pair of bogeys to remain in front of the pack.

But, with 36 holes remaining in the chase for a $30,000 first prize, they have their work cut out for them.

Not only are they unfamiliar with the lead, their closest challengers are the most feared competitors in the game.

"Just one good round, one round that I don't start off ragged, and I could make it tough," said Trevino.

He had to shoot 31 on the back nine to stay in contention Thursday and was two over par after seven holes Friday.

Nicklaus said: "I don't know whether I should be 10 in front or 10 behind. It was a most unusual round.

He had four bogeys, four birdies and an eagle. Over one stretch he went eagle-bogey-birdie-bogey-bogey. He three-putted three times. He got in four bunkers. But he got within five feet or less for birdies three times and fired a one-iron shot only three feet from the hole for his eagle.

Ben Kern of Toronto was the only Canadian to qualify for the final two rounds. Kern shot a 71 for a 145 total.

Failing to make the cut were Wilf Homenuik of Winnipeg, whose 75 gave him a 154 total, and George Knudson of Toronto, who had an 81 for a 157 total, his worst tournament performance of 1975.

take agate

Wally Armstrong	68-70—138
Gary McCord	68-70—138
Jack Nicklaus	69-70—139
Mike Hill	69-71—140
Lee Trevino	70-71—141
Butch Baird	70-71—141
Jim Dent	69-72—141
Forrest Fezler	71-70—141
Charles Coody	74-67—141
Johnny Miller	72-69—141
Buddy Allin	70-72—142
Joe Porter	72-70—142
Tom Jenkins	73-69—142
Rod Curl	70-72—142
Bruce Crampton	73-69—142
Bob Mitchell	69-73—142
Steve Melnyk	72-71—143
Ken Still	72-71—143
Al Geiberger	73-70—143
Babe Hiskey	74-69—143
Mike Morley	71-72—143
John Lister	72-71—143
Larry Nelson	69-74—143
J.C. Snead	72-71—143
Don Iverson	74-69—143
Barney Thompson	74-69—143
Bert Yancey	71-72—143
Bob Walzel	72-71—143

Sport today

BASKETBALL

8:30 a.m. — Start of final day of play in B.C. high school girls' championship. Other games at 9:45 and 11 a.m. and 12:15, 3:30, 4:45, 6 and 7:15 p.m. Championship game at 9 p.m.

FIELD HOCKEY

12:45 p.m. — Vancouver Island Women's Association: Oak Bay vs. UVic Vikettes, UVic; Sailors vs. Rebel Reds, Colville Road Park; Mariners vs. Vancouver (exhibition), Windsor Park.

2:30 p.m. — Vancouver Island Women's Association: Sandpipers vs. Pirates, Lansdowne Junior High School; UVic Vagabonds vs. Hobitts, Windsor Park; Evergreens vs. Sandrlings, Windsor Park.

RUGBY

1 p.m. — Victoria Union, second division: Cowichan vs. Oak Bay, Wanderers, Duncan; UVic Norsemen vs. Nanaimo, UVic; James Bay Athletic Association vs. Royal Roads, Macdonald Park; Castaways vs. Agrarians, Carnarvon Park; CFB Esquimalt vs. UVic Saxons, Colville Road Park.

2:30 p.m. — Victoria Union, first division: UVic Vikings vs. James Bay Athletic Association, UVic.

HOCKEY

8:30 p.m. — Western Canada League; Victoria Cougars vs. Kamloops Chiefs, Memorial Arena.

Chiefs here tonight

Ginnell hoping to avoid Bruins

WESTERN DIVISION

	P	W	L	T	F	A	Pts.
VICTORIA	65	43	17	5	381	239	91
Med. Hat	62	37	18	7	349	248	81
Kamloops	65	35	22	8	306	259	78
New West.	64	33	20	11	289	238	77
Edmonton	62	30	26	6	302	280	66
Calgary	66	11	47	8	223	375	30

EASTERN DIVISION

	P	W	L	T	F	A	Pts.
Saskatoon	64	35	19	10	313	222	80
Lethbridge	64	26	29	9	280	288	61
Regina	65	28	32	5	248	267	61
Brandon	67	24	33	10	262	304	58
Winnipeg	63	19	34	10	231	334	48
Flin Flon	65	16	40	9	235	366	41

Next games: Tonight — Kamloops at VICTORIA; Edmonton at Medicine Hat; Winnipeg at Flin Flon.

Victoria Cougars haven't yet clinched first place in the Western Division of the Western Canada Hockey League but manager-coach Pat Ginnell is making plans to meet Kamloops Chiefs in the opening round of the playoffs.

To accomplish that objective, Cougars — who lead second-place Medicine Hat Tigers by 10 points — will almost certainly have to knock off the Chiefs in the two remaining games between the B.C. rivals. The first Cougars-Chiefs clash is tonight, starting at 8:30 in Memorial Arena.

And Cougars will need a late-season surge by New Westminster Bruins, who trail the third-place Chiefs by one point, to complete the match-up.

"I'd prefer to meet Kamloops in the first round," Ginnell said Friday, "because we've had more success against them this season and knowing what kind of guy Ernie McLean is, I'd just as soon stay away from the Bruins."

The first and fourth, second and third-place teams open the playoffs.

McLean, the Bruins' pugnacious coach, sat out Friday's game between his club and Saskatoon Blades as part of a five-game suspension levied Thursday by league-president Ed Chynoweth.

Ginnell and other governors will gather Monday to discuss the suspension and a subsequent pre-game brawl involving the Bruins in a Thursday game at Brandon.

Saskatoon trimmed the Bruins, 3-0, and in other games, Regina Pats edged Lethbridge Broncos, 5-4, and Edmonton Oil Kings posted a 5-2 win over Calgary Centennials.

NEW WESTMINSTER (0); SASKATOON (3) — Neil Hawryliw, Dell Chapman, Bernie Federko. Attendance: 3257.

LETHBRIDGE (4) — Bryan Trottier, Terry Bucyk, Ron Delorme, Greg Woods; REGINA (5) — Rob Tudor 2, Jon Hammond, Mike Wirachowsky, Drew Callander. Attendance: 5200.

EDMONTON (5) — Terry McDonald, Tony Currie, Robin Sadler, Doug Johnston, Wayne Perkins; CALGARY (2) — Larry Lessander, Dave Colborne. Attendance: 5344.

Ottawa police rink remains unbeaten

REGINA (CP) — Ray Steg and his Ottawa rink held on to their lead in the Canadian police curling championship Friday with back-to-back wins which left them with a record of 10 wins after 10 rounds.

The wins, by 10-6 over Peter Nadeau of Montreal and 8-5 over Eric Bower of Charlottetown, lifted Ontario to within one game of wrapping up the title won last year by British Columbia, represented by Neil Dickson of Victoria.

Roy Gislason of Winnipeg and Ray Croy of Edmonton kept within striking distance by winning a pair of games for records of nine wins and one loss each. Gislason defeated Sonny Hirtle of Fredericton, 14-4, and then trounced James Van Wart of Kentville, N.S., 14-2.

Croy shaded Dick Latta of Victoria, 9-8, and nipped Nadeau, 10-9.

The Ontario and Manitoba rinks were scheduled to meet this morning in the final round of the 12-team competition. If Manitoba wins and Alberta gets past Bob Brooker of North Battleford, Sask., a three-way playoff would be required.

In other games Friday, Northern Ontario lost, 11-7, to P.E.I. before edging Saskatchewan, 8-7; the Territories defeated New Brunswick, 10-6, then lost, 7-6, to Saskatchewan; Nova Scotia doubled Newfoundland, 10-5, and Quebec knocked off B.C., 10-9.

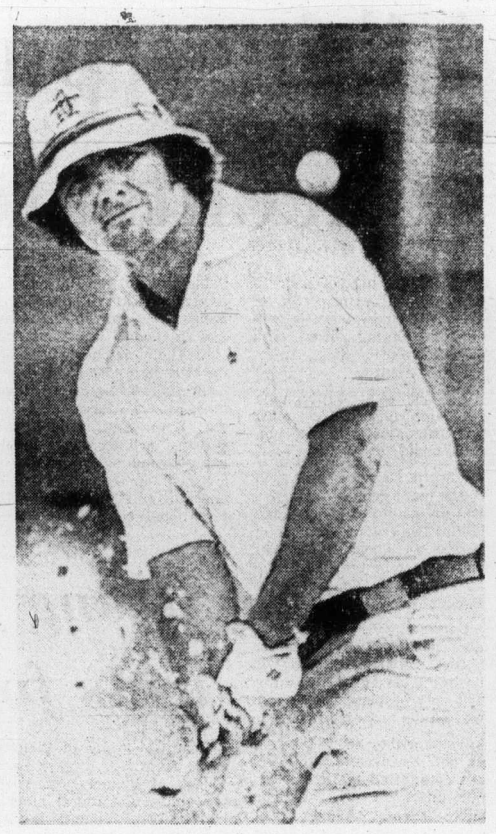

— AP

Armstrong keeps eyes on the ball

Capacity crowd thanked by Hull

Bobby Hull thanked a standing-room only crowd in Winnipeg on Friday by scoring the winning goal in a World Hockey Association game with Quebec Nordiques.

Extending the WHA single-season record for goals to 63, Hull snapped a 3-3 tie with a power-play goal midway through the third period, sending the 10,416 fans home happy.

The win boosted Winnipeg into a fourth-place tie with Vancouver Blazers in the Canadian Division but the B.C. squad now has two games in hand.

The playoff hopefuls got some support from other teams as the two other Candian Division teams both suffered Friday losses.

Toronto Toros fired 58 shots on goal but came away on the short end of a 6-4 score to San Diego Mariners while Gerry Cheevers posted his fourth shutout of the season in backstopping Cleveland Crusaders to a 3-0 win over Edmonton Oilers.

In the only other game, Houston Aeros posted a 5-4 win over Chicago Cougars.

EDMONTON (0); CLEVELAND (3) — Paul Shmyr (7th), Skip Krake (13th), Rich Leduc (26th). Attendance: 5611.

SAN DIEGO (6) — Gene Peacosh (34th and 35th), Wayne Rivers (49th), Norm Ferguson (29th), Bob Falkenberg (2nd), Mike Laughton (4th); TORONTO (4) — Tom Simpson (43rd and 44th), Wayne Dillon (24th), Lou Nistico (7th). Attendance: 7821.

QUEBEC (3) — Chris Bordeleau (21st and 22nd), Dale Hoganson (6th); WINNIPEG (4) — Bobby Hull (63rd), Anders Hedberg (41st), Howie Young (13th), Dan Gruen (16th). Attendance: 10,416.

HOUSTON (5) — Mark Howe (26th), Frank Hughes (39th), Gordie Howe (28th), Andrew Hinse (37th), Poul Popiel (10th); CHICAGO (4) — Ralph Backstrom (13th and 14th), Mark Lomenda (14th), Bob Liddington (22nd). Attendance: 5079.

VICTORIA MIDGET REP HOCKEY TEAM
GARAGE SALE
SATURDAY, MARCH 15
10 A.M.-4 P.M.
1977 FAIRFIELD ROAD

Coming soon
A Registered Home Ownership Savings Plan for you.
See your nearest Royal Bank Manager for details.
ROYAL BANK the helpful bank

CARNARVON PONY LEAGUE REGISTRATION
MARCH 14 6-9 p.m.
MARCH 15 10 a.m.-4 p.m.
MARCH 16 12 noon-4 p.m.
At Carnarvon Park Pavilion

Fred Asher
RENOVATION SALE
All Merchandise 1/2 PRICE
DOUGLAS AT JOHNSON

High-school rugby

Dockers top Belmont

Doug Angrove scored two tries Friday to power Esquimalt Dockers to a come-from-behind 19-13 win over Belmont in an inter-high school rugby league match at Royal Athletic Park.

Drew Denniston added a try and Murray Allen booted two conversions and a penalty goal for the Dockers, who trailed by nine points early in the match and were down 9-7 at the half.

John Cooney and Dan Lloyd scored tries for Belmont and Ted Cuckovick kicked one conversion and a penalty goal.

★ ★ ★

EAST DIVISION

	P	W	L	T	F	A	Pts.
Oak Bay	9	8	1	0	186	50	16
St. Michael's	8	7	1	0	158	48	14
Belmont	10	4	5	1	92	107	9
Mt. Douglas	7	1	6	0	22	190	2

WEST DIVISION

	P	W	L	T	F	A	Pts.
Claremont	10	8	2	0	197	57	16
Vic High	10	5	4	1	91	126	11
Esquimalt	8	5	3	0	141	111	10
Spectrum	10	3	7	0	106	159	6
x-Parkland	12	0	12	0	3	154	0

x—dropped into "B" league, forfeiting all points.

Next game: Wednesday — Victoria High at Claremont.

GOLFERS — JOIN NOW !
Limited number of new members will be accepted at 1974 rates:
Membership $75, Annual Dues $95
GREGARAH GOLF CLUB
4633 Prospect Lake Road, RR 7, Victoria, B.C.
Phone 479-2688
Join now. Play free until May 1st. Higher rate goes into effect April 1st.
Our 9-hole course overlooks Prospect Lake in a lovely quiet setting. Please phone Vince Clarkson, Manager, at 479-2688, or drive out off West Saanich Rd. or Burnside Rd.

Toro reveals 6 engineering improvements in the all-new Guardian mower

The new Toro® Guardian® mower has been completely redesigned. Result: the most advanced lawn mower Toro has ever engineered.

It has a revolutionary new High Torque® engine for more cutting force. A new "Quick-Change" bagging system that dumps and replaces in less than 15 seconds. And a new "Scythe Action" blade that slices grass cleanly and evenly. (See additional refinements at right.)

All in all there are over 30 engineering and safety improvements in the new Guardian. See it and all the other fine Toro lawn and garden products at your Toro dealer today.

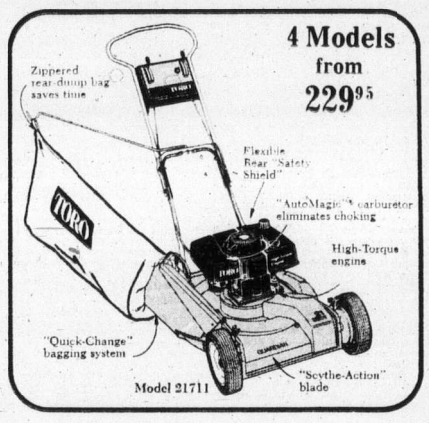

Start your garden with a Toro® Tiller

Small garden or large, Toro has a tiller to match the job.

Wide 26-inch tilling width on all models plus Toro dependability, advanced engineering and safety features (see details at right).

The available options include: pick and slasher tines; a furrowing tool; and a Til-Row attachment for cultivating. 4- 5-h.p. models available.

See a dependable Toro tiller at your dealer today.

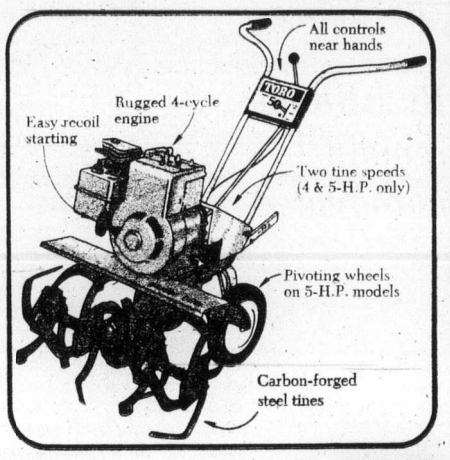

4 h.p. 289.95
5 h.p. 309.95

Haven't you done without a Toro long enough? TORO

Choice of Credit Arrangements Available
VICTORIA Lawnmower Hospital LTD.
Stock Items Completely Serviced With Same Day Delivery
834 Johnson Street Phone 386-8338

Lord Simcoe Rye.

A fistful of flavour that comes through the mix.
Aged five years for a rich, full bodied taste.

At Santa Anita

Bold Clarion wins feature

ARCADIA, Calif. (UPI) — Bold Clarion took Go Conqueror in the final sixteenth of a mile Friday to capture the $15,000 allowance feature at Santa Anita by a head.

For Bold Clarion, it was his first time in the winner's circle since last September when he captured the Sacramento Derby. He paid $5 as the 3-2 faorite.

Banc Street was third in the field of five.

With Jorge Tejeira up, Bold Clarion was clocked in 1:19 2-5 for six and a half furlongs.

Friday results and entries for today:

First Race — $5,500 claiming, three-year-old fillies six and one-half furlongs.
At Your Leisure (Rosales) $34.20 $8.20 $5.40
She's Magic (Pierce) 3.00 2.80
Coffee'n (Travers) 5.00
Also: Wine Label, Got No Rythm, Raphaelita, Stratford Court, Time: 123.

Second Race — $5,000 Claiming, three-year-old mares and fillies six and one-half furlongs.
Sound O' War (Travers) $18.60 $9.80 $6.60
Jane Young (Tejeira) 11.00 6.80
Uncertain Spirit (mena) 6.80
Also Ran: Man America, Charmin Larry, Red Aster or Restriction, Chores, Time: 1:20 and two-fifths.
Daily Double Paid $283.60.

Third Race — $7,500 four years and up seven furlongs.
Eland (Meana) $11.40 $4.60 $3.20
Curly J. (Toro) 3.40 2.60
E. Eddie Edwards (Diaz) 3.40
Also Ran: Svpinonin, Prince Bwamazon, Classy Dancer, Time: 1:27.

Fourth Race — $7,500 claiming four years and up, seven furlongs.
Glitter (Pierce) $7.20 $4.00 $3.00
Tousled Curls (Howard) 5.40 3.40
Tonga Rythm (Ramirez) 4.60
Also ran: Cathy Charmer, Folly Me, Dons Tansy, Call Me Proper, Time: 1:15 and one-fifth.

Fifth Race — $13,000, handicap four years old and up, one and one-quarter mile.
Burgeon (Jackson $7.40 $5.80 $3.80
Don Quito (Alvareaz) 8.60 5.80
Saint Jock (Aviles) 6.40
Also Ran: Onaloan, Firing Piece, A Breeze, Framer. Time 2:08 and one-fifth.
$5 exacta paid $181.50.

Sixth Race — $7,500 maidens, three-year-old fillies, six furlongs:
Betty's Bet (Diaz) 13.00 $6.60 $4.40
Exotic Sway (Hawley) 7.40 4.00
Fagers Star (Tejeira) 2.80
Also ran: Majestic Manners, Get Us Out, Piltos Candy, Annamante. Time 1:14 3-5.

Seventh Race — $9,000 allowance, four years and up, six furlongs.
Mint Canyon (Tejeira) $5.20 $3.00 $2.20
Pilot Pace (Fernandez) 3.00 2.40
More Diamonds (Diaz) 2.80
Also Ran American Crossroad, Magnesia, Ballet III, Time: 1:12 and one-fifth.
$5 exacta (1-4) paid $36.00.

Eigth Race — $13,000, allowance four years and up, six and one-half furlongs.
Bold Clarion (Tejeira) $5.00 $2.80 $2.20
Go Conquer (Toro) 3.20 2.60
Banc Street (Hawley) 2.60
Also Ran: Harbor Hauler, Sawtooth, Time: 1:19 and two-fifths.

Ninth Race — $8,000 claiming four years and up.
Ronnie S. (Aviles) $14.40 $5.60 $3.20
Alderana (Lambert) 2.80 2.60
Colorado Queen (Tejeira) 2.60
Also Ran: Shining Lark, Diane's Dream, Dallas Miss.
$5 exacta, Ronnie S., Alderanna paid $179.50, time: 1:49 and three-fifths.

Mutuel Handle $2,337,865. Attendance — 17,790.

Entries

FIRST RACE — $11,000 allowance, four-year-olds and up, one and one-sixteenth miles:
x-Cosmic Spy II (W. Travers) 109
Nibluengo (W. Shoemaker) 114
Blue And Gold (S. Hawley) 114
MacAllister (J. Lambert) 114
Saddleback (D. Pierce) 114
Irish Isle (O. Aviles) 114
Pawn II (R. Ramirez) 114

SECOND RACE — $7,500 claiming, four-year-olds and up, six and one-half furlongs:
Please Succeed (J. Tejeira) 113
Silver Salute (W. Harris) 116
Front Latch (S. Hawley) 116
Madera Moon (F. Toro) 116
Willmar (W. Shoemaker) 116
Casa Blanca Oeste (H. Grant) 121
x-Seeds Of Life (W. Travers) 111
Sir Jacinto (R. Rosales) 116

THIRD RACE — $7,500 maidens, three-year-old colts and geldings, six furlongs:
Banyan Road (S. Hawley) 118
Street Patrol (E. Belmonte) 118
My Street (W. Shoemaker) 118
Noble Lark (O. Aviles) 118
Mr. Bolt Batter (A. Diaz) 118
Special Project (F. Toro) 118
Candy Man Can (J. Tejeira) 118

FOURTH RACE —$5,000 claiming, three-year-old mares, five and one-half furlongs:
x-Daring Most (W. Travers) 113
Oscar One (A. Diaz) 118
Satans Form (R. Howard) 113
Minstrel Fame (H. Grant) 118
One Potato More (F. Olivares) 118
Marchendeavor (D. Ramirez) 118
Combat Devil (R. Campas) 115
Lucky Gary (S. Hawley) 118
Rostock (R. Rosales) 118
Senor Bernie (W. Harris) 118

FIFTH RACE — $9,000 allowance, three-year-olds, six furlongs:
Larrikin (R. Howard) 114
Seaside Flirt (F. Toro) 120
Featherfoot (W. Shoemaker) 120
Capt. Audie (F. Alvarez) 120
Tiltin Milton (D. Pierce) 120
a-Matchless Deeds (S. Hawley) 114
Nacho (E. Belmonte) 114
Fantini (J. Tejeira) 120
a-Extolling (J. Lambert) 114
O.K. So Far (F. Olivares) 114
a—coupled.

SIXTH RACE — $11,000 allowance, four-year-olds and up, one and one-sixteenth miles:
The Conck (E. Belmonte) 121
Restless Duke (W. Shoemaker) 116
Warrior King (K. Skinner) 114
Consejo (R. Campas) 114
Rio Claro (F. Toro) 118
Mr. Miller (W. Harris) 114
Company Commander (J. Tejeira) 114

SEVENTH RACE — $16,000 allowance, four-year-olds and up, one mile:
Dancing Papa (J. Lambert) 114
x-Little Ify (W. Travers) 109
Coup De Feu (D. Pierce) 121
Dr. Ronald Ponn (S. Hawley) 114
Against The Snow (W. Shoemaker) 114
x-Jim (W. Giles) 111
Printo (J. Tejeira)

EIGHTH RACE — $50,000 added, three-year-olds, one and one-sixteenth miles:
Miss Francesca (J. Tejeira) 115
a-Swamp Nurse (W. Harris) 115
Cut Class (F. Toro) 115
Ms. Bold One (F. Olivares) 115
b-Double You Lou (S. Hawley) 115
a-Sarsar (W. Shoemaker) 115
Fascinating Girl (D. Pierce) 115
Nicosia (R. Howard) 115
b-Fleet Courage (S. Hawley) 115
a-coupled, b-coupled.
Sweet Old Girl (R. Rosales) 115

NINTH RACE — $10,000 claiming, four-year-olds and up, seven furlongs:
Vigilante Spirit (R. Rosales) 118
Drive Wheel (F. Mena) 114
Refundable (A. Diaz) 118
x-Tims Choice (W. Travers) 109
Congo Moon (J. Lambert) 120
Doc Simon (S. Hawley) 122
Fleets Deal (W. Harris) 118
Foresight Saga (W. Tejeira) 116
x-acc. Listed to post.

Selections

1. Blue and Gold, Macallister, Irish Isle.
2. Silver Salute, Front Latch, Casa Blanca Oeste.
3. Street Patrol, My Street, Mr. Bold Batter.
4. Oscar One, Minstrel Fame, One Potato More.
5. Featherfoot, Tiltin Milton, Capt. Audie.
6. The Conck, Rio Claro, Restless Duke.
7. Coup de Feu, Dr. Ronald Ponn, Against the Snow.
8. Fascinating Girl, Ms. Bold One, Cut Class.
9. Refundable, Congo Moon, Doc Simon.

One best: Coup de Feu.

BuzzBombs remain undefeated

HALIFAX (CP) — Vancouver BuzzBombs and Fredericton T and E's remained the only undefeated teams Friday after two days of play in the Canadian women's senior basketball championships.

The two teams each picked up two wins Friday for 3-0 win-loss records heading into the playoff round today.

Quebec each has a 2-1 record in the seven-team tournament, University of Regina and St. Vital have 1-2 marks and Newfoundland and Nova Scotia are winless at 0-3.

The BuzzBombs, who defeated Quebec by 60-54 on Thursday, defeated St. Vital Grads, 55-38, Friday night after posting a 70-29 rout of Newfoundland earlier in the day.

Soccer scores

LONDON (CP) — Results of United Kingdom soccer games played Friday in Britain:
ENGLISH LEAGUE
Division IV
Cambridge 1, Darlington 0.
Stockport 1, Bradford 1.

Abdul-Jabbar

Hoop ace requests trade

MILWAUKEE (UPI) Kareem Abdul-Jabbar said Friday night that he has asked the Milwaukee Bucks to trade him to another National Basketball Association team.

After the Bucks' 105-104 defeat by Los Angeles, Jabbar told reporters that he would rather play — and live — in another city.

"I don't have any family or friends in Milwaukee," he said. "Milwaukee is not the kind of city I'm about. I'm not knocking it or the people, it's just that socially and culturally I don't fit in Milwaukee."

He said he and the Bucks have discussed a trade several times, but he said he would honor his contract if he had to. Jabbar has one more year remaining on his contract with an option for one year at the club's discretion.

Bucks' president William Alverson confirmed earlier in the day that Jabbar had asked to be traded.

"There have been numerous occasions when he has asked us about trading him. I don't think Kareem expresses a desire to leave as a means of forcing us to renegotiate a new contract," Alverson said.

"He and his lawyer have been sincere, honest, above board and forthright about it."

Montreal bids for Super Bowl

MONTREAL (CP) — A two-man civic delegation will leave for Honoluku this weekend in an attempt to convince National Football League owners that Montreal should be the site of the 1977 Super Bowl.

Vikings push plans for tour concentrate on fund raising

Still far short of their financial goal, University of Victoria's rugby team is nonetheless forging ahead with plans for touring South America this August.

The Vikings are setting up a six-match tour of Argentina and Uruguay starting on Aug. 8 and ending on Aug. 30.

Howard Gerwing, who will be the team general manager, said the team has about $7,000 in the bank with a goal of $26,000 — about $1,000 per player — to be reached before takeoff from Vancouver to Buenos Aires.

Gerwing and Dr. Bill Gordon, head of UVic's mathematics department who will be going as team treasurer, will both be paying their own way on the proposed trip.

Whether they reach the goal or not, however, the players are committed to making up the diference. The Vikings have already found novel ways of raising money. Seven of them collected a total of $500 by shaving their heads.

On Saturday at the Student Union Building, starting at 8 p.m., the club will hold a casino night.

Gerwing feels that the only hope of getting a grant from the provincial government's amateur sports fund is by winning the Northwest Intercollegiate Rugby Conference or provincial title. The NIRC championships rests on a March 22 match at Centennial Stadium against powerful University of British Columbia Thunderbirds. Thunderbirds clinched the McKechnie Cup on Tuesday by blanking Fraser Valley, 14-0.

The B.C. government came through with a grant in 1972 when the Vikings went on a tour of Australia and Fiji.

Gerwing explained that the touring concept was born in 1966 when UVic had a good side and decided to go on major tours every three years instead of spending money on a clubhouse.

The first trip was 1969, a six-match tour of England, Scotland, Ireland and Wales. On that trip, the Vikings won two and lost four, a better result than was expected.

Their 1972 trip produced a win, a tie and three losses and was also considered a success.

"These tours build up poise with good competition," said Gerwing, who went on to name a number of former UVic players now starring for UBC and other clubs.

"UVic has done more for rugby in Victoria, B.C. and Canada than anything else," he continued. "The players learn a great deal because they have full concentration on rugby for a full month."

While in Buenos Aires, the Vikings will play Belgrano Athletic Club, the top club in Argentina, Club Atletico Obras Sanitarias, San Isidis Club and a youth representative side. Their matches will be on the 13th, 16th, 19th and 29th.

On Aug. 20, the team will go to Montevideo for matches on the 22nd and 25th. Both matches will be under lights against youth sides.

Argentina, Gerwing said, is knocking on the door of the international board which sets up laws governing rugby along with Japan and Romania. At present, France, England, Wales, Scotland, Ireland, Australia, New Zealand and South Africa make up the international board which controls the sport.

Players listed as probables for the trip are coach Alan Rees, Ian Benson, Mike Blades, John Buchanan, Don Carson, Rick Cough, Steve Cowie, Tom Gordon, Brent Johnston, Peter Kilshaw, Dave Loyd, Ken MacRae, John Norris, Aleister Palmer, Mike Penn, Peter Reinholdt, Chris Spicer, Steve Thompson, Bill Walker, Duane Walker, Ken Wilke and Bob Wright. Doug Archibald and Robert Carere are listed as doubtfuls at the present time because of other commitments.

On the list ready to go are Ian Bruce, Dave Chambers, Chris Coleman, Don MacRae, Ron MacDonald, Doug Manning, Eddie Polson, John Sheridan, Mike Stewart and Bob Strachan.

Strong finish wins for UVic

Host University of Victoria came from four strokes back Friday at Victoria Golf Club to capture the fourth annual University of Victoria Invitational team tournament.

Led by Martin Holman's 72, two over par, and Steve Hambleton's 74, UVic finished the 36-hole event which began Thursday at Gorge Vale with 620 to edge first-day leader University of Puget Sound from Tacoma by three strokes. The best four scores from six-man teams counted each day.

Douglas College of New Westminster was third with 631, followed by University of British Columbia with 641 and defending-champion Simon Fraser University with 650.

The win marked the third time UVic has won the title.

SFU's Steve Berry, who had a one-over 71 Friday, topped the field with a 144 total for the two days. Pat Feutz of Puget Sound had 75-75—150 while Dirk Thompson of Puget Sound was third individually with 76-75—151. Hambleton and Holman shared fourth place with 153s.

Other members of the winning team were Ron Bell (80-76—156), Rick Harris (81-77—158), Dave Thompson (84-79—163) and Ed Welles (87-87—174).

Puget Sound finished the opening round with a 317 total while UVic had 321, Douglas College had 324, UBC had 328 and SFU trailed with 330.

Hockey scores

American
Syracuse 6, Nova Scotia 3
Quebec Major Junor
Montreal 5, Sherbrooke 5
Hull 5, Shawinigan 4
Ontario Major Junior
Ottawa 4, Sault Ste. Marie 3
Toronto 7, Kitchener 6
London 3, Kingston 4

BUSINESS FOR SALE
Outstanding opportunity for administration-oriented businessman to take over an existing business in this area in the fastest-growing field in Canada.
For more information call: 253-5655 or write:
PicCal Limited, 754 Powell Street, Vancouver, B.C.

GLOBAL PAVING
Phone 383-1614
ATTENTION
SPECIAL SPRING PRICES

BOOK NOW . . . Banquets, Receptions, Parties, etc. from 25-1100 People
STARDUST 385-1031

INCOME TAX SERVICE
Income tax forms have become a lot more complicated than they used to be. Why not turn yours over to Niagara? We have experts and computers. Give us your income and expense information and we'll do up your return quickly and accurately. Just visit your nearest Niagara Office. It's listed in the white pages.
Tax our brains instead of your own.
Niagara
NIAGARA FINANCE COMPANY LIMITED

HOMELITE
BIG SAW POWER!
SUPER XL-MINI AUTOMATIC
The 9 lb. 8 oz.* Chain Saw with the BIG POWER features
• Simplex fast start system Quiet tone™ muffler.
• Automatic and manual chain oiler.
• Large capacity fuel and oil tanks.
• Thick rubber covered handle bar and pistol grip
And more famous Homelite features!
COMPLETE WITH 16 BAR AND CHAIN. $224.95
VICTORIA Lawnmower Hospital LTD.
834 Johnson St. 386-8338

LEASE or RENT
"A Home away from Home"
• WEEKLY
• MONTHLY
For your Reservation PHONE
386-3516
METRO CAN. HOLDINGS
Dealer Licence Number D6455
625 Finlayson, Victoria

CUMBERBIRCH Insurance Agencies Ltd.
Motor Vehicle Transfer
PLATES and DECALS
1314 Quadra, 388-4221
Between Yates and Johnson

MAD MAD MAD SALE
WE WILL GIVE YOU $225 TRADE-IN FOR ANY OLD TV IN WORKING CONDITION
ON ANY PHILCO-FORD COLOR CONSOLE
14 ONLY IN STOCK — SOME WITH SCRATCHED CABINETS
EXAMPLE:
1 Only — 26" Color Console
Model 26C349DK. Was $719
LESS TRADE $225
PAY ONLY $494
EXAMPLE:
2 Only — 25" Color Console
Model 25C423PC. Was $769
LESS TRADE $225
PAY ONLY $544
Kent's TV
742 FORT ST.
• SALES • 383-7104
• SERVICE • 383-3513
FIRST COME FIRST SERVED
We Must Clear Our Stock
Easy Terms
SALES—SERVICE—RENTALS
A Division of C. Tayler Home Appliance Ltd.

ANOTHER IN THE SERIES FROM THE GARDEN CITY COLLECTION OF "GREAT ONES"!
"CHATEAU VAN GO"
CAN YOU DIG THIS? A SKI CHALET ON WHEELS!
HERE'S A 1975 DODGE VAN (V-8) THAT'S HAD THE FULL CUSTOM TREATMENT, INSIDE AND OUT! YOU'LL HAVE TO SEE IT FOR YOURSELF, 'CAUSE THE GOODIES-LIST GOES ON AND ON AND ON....
•E60-15 LO-PROFILE TIRES ON CUSTOM WHEELS! •CUSTOM PAINT (WHITE) WITH ACCENT SHADING, STRIPING & MURALS! • FULL INSULATION! •TINTED BUBBLE TRI-PORTS! • AM-FM-8TRACK STEREO!
(FLOOR PLAN)
SLEEP AREA OVER LUGGAGE & SKI STORAGE
LOUNGE RISER
PADDED FLOOR
SWIVEL SEATS
•VELVET WALLS!
•CEDAR SHAKE FEATURE WALL!
(Artist's Impression)
•ACORN FIREPLACE! • BEAMED CEILING! • DUAL SIDEPIPES! • CHALET-STYLE WALL LIGHTS! • FREEFORM LOUNGE AREA! SHAG CARPETS! • SKI STORAGE INSIDE! • BOOT WARMERS! •MORE!
•MORE WILD VANS ON THE WAY!•
BUY THE VAN--GET THIS AD CARTOON! WOW! GEE!
TAKE ONE FOR A TEST-DRIVE TODAY--AT GARDEN CITY AUTO SALES, LTD. DEALER LICENSE NUMBER D-5605
2978 DOUGLAS VICTORIA, B.C. 382-9111

Sport Digest

Blazers squelch rumor of move

VANCOUVER (CP) — Vancouver Blazers have moved to quash rumors they are planning to leave here next season by announcing reduced ticket prices for their 1975-76 World Hockey Association season.

The only significant rise is on the best seats in the Pacific Coliseum when bought on the single-game basis. Otherwise, every other combination of tickets is reduced. Some reductions are up to 34 per cent if the tickets are booked before June 30.

If a fan buys a season ticket in one of the 9771 second-tier blue seats before the cutoff date the price will be $149 or $3.73 for each of the 40 games. This is a decrease of more than $1 a game on this season's prices.

The top-price gold seats booked on the same basis will cost $249 or $6.23 a game, a 77-cent decrease over this year's price on a per-game basis.

On a per-game basis, the golds will increase to $8 from $7, the reds will stay at $6.50 and the blues will rise to $5 from an average of $4.75 this year.

Blazers president Jim Pattison said the club is trying to follow "a fundamental selling practice that seems to apply in every business except in sports — that is, you favor your bulk buyer."

Shawnigan Lake in final

BURNABY — Shawnigan Lake Stags reached tonight's B.C. high school boys "A" basketball final with an 88-74 triumph Friday night over Elphinstone.

Ian Leitch, who had 22 points Thursday in Stags' 84-58 victory over Invermere, again led the Vancouver Island champions with 34 points. Wayne Smith topped Elphinstone with 20 points.

Stags meet the winner of a late Friday game between host St. Thomas More and Boundary Central.

Rink closed after tragedy

MOSCOW (AP) — Officials closed a major sports arena indefinitely and cancelled a Canadian-Soviet Union midget hockey game Friday in the aftermath of an incident Monday in which several Russian fans were crushed to death on an arena stairway.

Andrei Starovoitov, secretary general of the Soviet Ice Hockey Federation, said city officials had informed his organization that the Palace of Sports in Sokolniki Park would be closed to all activities while an investigation of the incident took place.

Several persons were believed killed and injured during an unexplained stampede of fans leaving the third game in a series between Barrie, Ont., midgets and the Soviet nationals.

There has been no official announcement of the number of victims, but one Soviet hockey executive said three persons died.

The Canadians will play their final match of the tour Sunday in the Central Red Army rink.

Giant fans face dry spell

SACRAMENTO, Calif. (UPI) — There will be no beer sales at nine San Francisco Giant home games in May, the state alcoholic beverage control department announced Friday.

A 10-day licence suspension was imposed against Stevens California Enterprises, the concessionaire at Candlestick Park, for selling beer to two minors in April, 1973, a department spokesman said. Fans are not permitted to bring their own beer to the stadium.

Allen feels Sox owe him

CONTROVERSIAL **Dick Allen**, according to a friend, wants to play baseball for **Chicago White Sox** because they "have a moral obligation" to honor his contract. Clem Capozzoli says Allen is not interested in playing with Atlanta Braves, to whom he has been traded . . . Veteran defenceman **Ted Green** will be lost to **New England Whalers** of the World Hockey League for at least a week after suffering a chip fracture of his right thumb in a Thursday game against Phoenix . . . **Janet Nutter** of Winnipeg placed second to **Yelenna Gorina** of the Soviet Union in the 10-metre tower competition of an international diving meet in Moscow . . . Olympic diplomas of merit for long service to international sport have been presented to **Jean Borotra**, France's legendary tennis player and to **Sir Stanley Rous** and **Philip Noel-Baker**, both of Britain. Sir Stanley, 79, is a former president of the International Football Federation while Noel-Baker, 85, was a member of three British Olympic teams as a distance runner, and has been active in the Olympic movement throughout his life. He was a Nobel Peace Prize winner in 1955 for his work on disarmament . . . **New York Jets** of the National Football League have signed reserve quarterback **Al Woodall** to a contract covering the 1974 seasons as well as next season . . . **Japan** won five of eight matches and took an 11-5 lead over **Britain** in the first round of their $66,666 pro golf match Friday in Sagamihara, Japan . . . **Ben Villaflor**, the World Boxing Association world junior lightweight champ, won a split decision over **Kim Hyun-Chi** of South Korea in Manila after spraining his left wrist in the ninth round when he knocked down the challenger three times . . .

Strapped soccer clubs borrow players

LONDON (AP) — Many English League soccer clubs can no longer afford to buy players. They are borrowing them instead.

Economic pressure had the last word as the teams rushed to beat the season's transfer deadline at midnight Thursday night. Nine players were bought and sold on the last day allowed for transfers. Twelve moved to new clubs on a loan basis.

"A sign of the times," said Arsenal manager Bertie Mee.

"The quietest deadline day I can remember," said a spokesman for the English League.

Every year the deadline is set by the league. Players who change clubs after that cannot play for their new teams until the next season.

A total of $588,000 was paid out for the nine men sold. In more prosperous times, that might have bought just one star on deadline day.

Loan deals have become more and more popular in the last year as clubs felt the financial pinch and could not find the money to spend.

Transfers this year, between Jan. 1 and the deadline, totalled $1.8 million. In the same period last year, clubs spent $8.4 million.

The biggest deal Thursday involved Willie Carr, sold to Wolverhampton by Coventry for $240,000. But it was not such a big deal as it seemed. It almost went through five months ago and Carr was then valued at $576,000.

Prices have been tumbling because clubs just do not have the money.

Even more startling, informed sources said Arsenal offered Alan Ball, England's new captain, for sale at $300,000 on the day before the deadline, and nobody offered to buy him.

Arsenal paid Everton $528,000 for Ball three years ago. He now is 31, but had his finest hour Wednesday when he led England to a 2-0 victory over West Germany, the reigning world champions, in an exhibition game at Wembley Stadium.

Attendances have slumped steadily this season as inflation bit into the fans' spending money. And the transfer market has also slumped.

At the beginning of this season two stars were transferred for $720,000 dollars — unprecendented deals in English soccer. Those transfers involved goalkeeper Peter Shilton, Leicester to Stoke City, and Martin Dobson, Burnley to Everton.

Transfer fees were then running at about double the rate of a year earlier.

Since then they have got smaller and smaller. The season's deals have totalled $21.1 million, which narrowly beat last season's record. But most of that money was spent in the first month or two of the season, before inflation began to bite.

Low-scoring Alberta wins schoolboy title

FINAL STANDING

	W	L
Alberta	10	1
Nova Scotia	8	3
Manitoba	8	3
British Columbia	8	3
Saskatchewan	7	4
Ontario	5	6
Northern Ontario	5	6
Prince Edward Island	5	6
Quebec	4	7
New Brunswick	3	8
Newfoundland	2	9
Territories	1	10

EDMONTON (CP) — Alberta captured the 1975 Canadian schoolboy curling championship Friday by posting two successive victories to avert a possible playoff.

Skip Paul Gowsell led his crew from William Aberhart High School in Calgary to a skin-tight 2-1 victory over Jim Quinn and his mates from Manitoba in the 10th round, then bounced Northern Ontario's scrappy Dale Leskinen of Red Rock, 6-3, in the final round.

The final-round victory was almost a formality, since Manitoba rebounded from its morning loss to batter Nova Scotia's Scott Saunders of Lunenberg 10-4, dropping the unheralded Maritimers into a three-way tie with Manitoba and British Columbia for second place.

Alberta finished with 10 wins and one loss. Its only defeat was administered Thursday by Nova Scotia and created a situation in which four teams had a chance to enter a playoff.

Gowsell, quarterback of the senior football team at William Aberhart, made a takeout on the pot in the extra end of the morning round to win the lowest-scoring game in the history of the national high school final. The game also established a record for blanked ends — eight in a row from the second end through the ninth.

Alberta — which had Neil Houston at third, Glen Jackson at second and Kelly Stearne at lead — survived a similar duel against Quebec's Barry Ness of Ormstown earlier in the week to win 3-1.

It was Alberta's second schoolboy championship in a row, following a victory by Robb King of Edmonton in Ottawa last year. Alberta has won eight championships since the national schoolboy competitions was introduced in 1947.

Saunders defeated Ontario skip Dave Velanoff of London 6-3 in the morning round to keep his hopes alive temporarily. B.C. skip Dave Johnston of Prince George fell out of the running after a 9-2 thumping by Quebec, but rebounded to down New Brunswick's Blake Gilks foursome of Fredericton, 8-2, in the afternoon to finish in a three-way tie for second place with Nova Scotia and Manitoba at 8-3.

Deal completed

INDIANAPOLIS (AP) — Indianapolis Racers of the World Hockey Association have sent right-winger Ron Walters to Minnesota Fighting Saints to complete the trade for forward Murray Heatley. Heatley was sent to the Racers last month.

COMING THIS MONDAY
LOUIS DIMAS
Stardust Cabaret
385-1031

EXTREMELY URGENT SALE of a VALUABLE COLLECTION OF
ORIENTAL RUGS
RETAINED SHIPMENT, ORDERED FOR IMMEDIATE DISPOSAL
These International High Standard Oriental Rugs and Carpets were brought in for Display at the Vancouver Home Show of 1975.
A RARE OPPORTUNITY TO BUY A BREATHTAKING VALUABLE SELECTION
(BEING SOLD AT BARGAIN PRICES THAT MAY NEVER BE REPEATED)
Many Exceptional Items of Selected Qualities of High Investmer Calibre and Other Exclusive Items, Featuring:
A Superb pure Cachmere Wool Takhtataous, A True Justice Story of King Solomon described in Pictures, A Unique pair of Royal Kirman, Red Hunting Rug—Ancient Monogolian Hunters on Horse Back, Charbag Fabulous Gardens of Persia, Fine Quality Jewels of the Loom Kashan, Shajarkar Tree of Life, Palace Quality Nain, Royal Bokhara in elegant Cream Background, A Classical Tabriz Hunting Rug, Prayer Rug, Kozak, Yamood, Purmattan, Sarouk Jal, Fine Turanj, Pendic, Princess Bokhara, and many more.
(Runners also available)
EVERY PIECE IS A WORK OF ART AND GUARANTEED HAND KNOTTED BY THE MASTER WEAVER OF THE EAST
Sizes from 2'x3' to 10'x14' approx
3 DAYS ONLY! Fri., Sat., Sun., March 21, 22, 23
Friday and Sat. 10 a.m. to 7 p.m.—Sun. 10 a.m. to 9 p.m.
RED LION MOTOR INN, 3366 Douglas St.
In The Cavalier Room
Sale Being Held by Bokhara Carpet Palace Ltd., Licence No. 3149

SEE DISPLAY AD
ROGER'S
HOUSE OF CARPETS
This Paper.

Sands
SIX FUNERAL CHAPELS SERVING VANCOUVER ISLAND
Dedicated to Service . . .
your six community chapels independent family-owned and controlled.
Sands, since 1912
VICTORIA, 388-5155
SIDNEY, 656-2932
COLWOOD, 478-3821
DUNCAN, 746-5212
NANAIMO, 743-2032
LADYSMITH 245-2331
ifc INTERNATIONAL FLIGHT CARE
A DIVISION OF SANDS
Specializing in shipping to or from anywhere. Call Collect.
Removal and Memorial Service Covering Vancouver Island. Call Collect. A Division of Sands.

ROYAL OAK GARDEN CENTRE AND FLORIST
TIME TO PLANT VEGETABLES!
BULK GARDEN SEEDS
• PEAS Lincoln, Laxton's Progress, Laxton's Superb, Tall Telephone, Green Arrow
• CARROTS • BEETS
• BROAD BEANS Green Windsor and Exhibition Long Pod
• SCARLET RUNNER BEANS
ONION SETS lb. ..... 99¢
SEED POTATOES 10 lbs. 1.95
Sweet Peas: Approx. 24 to a pkg. 95c
Cabbage, Broccoli, Cauliflower, Brussels Sprouts, Onions, 85¢ pkg.
FRUIT TREES
Good Selection of
• Apples 2 Yr. Old #7 Stock
• Pears, • Peaches
• Gold Plums
OPEN 9-5:30, FRIDAYS TIL 9
SUNDAYS 10 to 5
LOMBARDY POPLARS
Very fast growing, makes an excellent screen.
2.25 to 3.95
DWARF RED JAPANESE CUT LEAF MAPLE 12.95
JAPANESE FLOWERING CHERRY
Beautiful tree with large, double pink flowers.
6 ft. trees 12.95
4456 W. Saanich Rd. in the Royal Oak Shopping Centre 479-1116

Scotiabank announces a new tax-free RHOSP ...a great way to save money for a home

It's called Scotiabank Home Ownership Plan, and it enables you to put away up to $1,000 a year tax-free. And unlike the RSP, the savings in your plan will never be taxed if you use them to buy a home. Whether you plan to buy your home next year or in 10 years, you should read about it now.

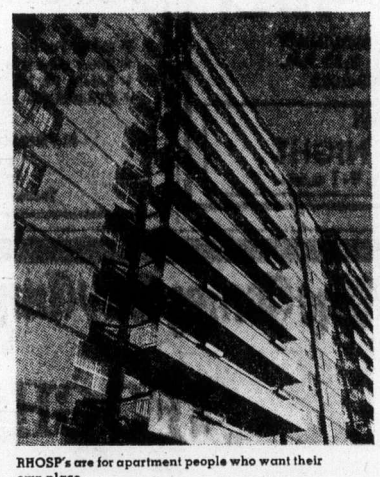
RHOSP's are for apartment people who want their own place.

You're thinking about buying your first home. But you're finding it hard to get that down-payment together.

Scotiabank has a remarkable new plan to help you: the Scotiabank Home Ownership Plan.

What is it? It's a Government-registered tax-free investment plan. Canada's Minister of Finance described it as a plan "to assist people in accumulating the capital required for a down-payment on a house."

Who's eligible? All Canadians over age 18 who haven't owned residential property since January 1, 1974.

How do you save tax? Simple. Contributions to your plan can be deducted from income for tax purposes. Could save you hundreds in taxes each year.

How much can you contribute? Up to $1,000 tax-free every year, to a lifetime maximum of $10,000. Any interest earned during the life of the plan is also tax-free. You can't really lose.

If you save $83.33 each month over 10 years and it is compounded in Scotiabank Home Ownership Plan at (say) 7½% in 10 years, you'll have over $15,000.00 tax-free. A very handsome downpayment! On which you don't ever have to pay a cent of tax!

You can start right now and save on your 1974 taxes.

The Scotiabank Home Ownership Plan allows you to reduce your taxable income starting now, if you contribute before this year's extended March 31 deadline.

Since it can be converted easily into an RSP you can think of this plan as a way of increasing your RSP contribution maximum by $1,000.00.

NOTE: Scotiabank makes available four different types of practical and easy-to-follow RSP's; please ask about them as soon as you are able.

You can put as little as $50 or up to $1,000 into Scotiabank Home Ownership Plan each year. In one lump sum or in easy monthly payments.

How your savings can be used.

But if you decide not to buy, you can transfer your savings to an RSP . . . or use them to buy an income averaging annuity . . . a flexible plan to fit your needs. The law says that all money saved in the plan and used to buy a home in Canada—whether it be a condominium, apartment, house, or farmstead need never be taxed. And when you buy a home, see us about mortgage money too!

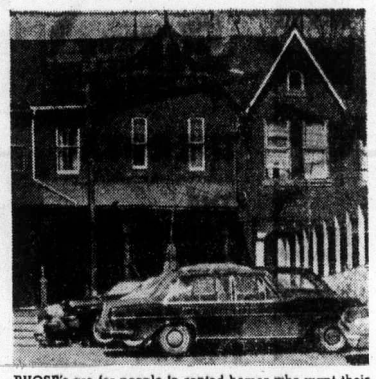
RHOSP's are for people in rented homes who want their own place.

Please come in and talk it over.

Every young Canadian who wants a home should get into the Scotiabank Home Ownership Plan. And we're ready to show you how. Never mind if you don't bank with us. You can join our plan and write cheques on someone else. But come in soon.

Our plan can offer you savings right now. And it can make that first home a reality—sooner than you thought possible.

Scotiabank
THE BANK OF NOVA SCOTIA

Trustee: Morguard Trust Company

Rawhide seeks softer soil

TORONTO (CP) — Max Ferguson, comedy writer and broadcaster, says he will voluntarily retire from the CBC next year, ending almost 30 years of entertaining radio listeners.

Ferguson, 51, said in an interview Friday that he has been planning his retirement for several years.

Ferguson, who created his Rawhide character and kept it alive for nearly two decades off and on various CBC radio programs, said he will be retiring to live full-time on his property on Cape Breton Island.

"I can till my soil," he said. "I can carry logs around while I'm still able to.

"I just want to be totally independent of all commercial ventures, and I'm going to live off the land."

Ferguson is host of a daily afternoon CBC-radio music series and he is a regular performer on the Saturday morning comedy program Inside from the Outside, on which he impersonates Prime Minister Trudeau and Conservative Leader Robert Stanfield.

"I've had a daily deadline to meet writing skits five days a week for 30 years and I've done 10,000 of them," he said.

"I'm not going to be a recluse. If after two or three years I find that I'm getting bored I'll just start writing."

Ferguson also has been a CBC staff announcer and a television public affairs host.

For his contribution to beoadcasting, he was made a member of the Order of Canada in 1972. He also has won an Association of Canadian Television and Radio Artists award and has received an honorary degree from the University of Western Ontario.

Chimp in ugly mood

Gimme bananas!

NEW YORK (UPI) — There were large blue, white and yellow candles burning on his birthday cake Friday, but J. Fred Muggs, television star, was more interested in the 23 bananas.

J. Fred, the chimpanzee who co-hosted the NBC-TV Today Show with Dave Garroway in the 1950s, blew a token whiff of air at the candles, grabbed a banana and Bronx-cheered the guests at his 23rd birthday party at NBC-TV studios.

His trainer, Bud Mennella, said J. Fred, dressed in a white T-shirt and orange pants held up by Gold lame suspenders, was tired after his flight Thursday from Tampa, Fla. The chimp usually is more sociable, he said.

"He has all the typical Aries personality traits," Mennella said. "He's gentle, extroverted, aggressive, remarkably intelligent and extremely sensitive."

Menella said the wealthy chimp, whose favorite dish is stuffed escarole, lives in an air-conditioned coach in Tampa with Phoebe B. Beebee, his 19-year-old mate of 18 years.

Fumes kill employee

FORT MCMURRAY (CP) — A Great Canadian Oil Sands Ltd. employee died after being overcome by escaping hydrogen sulphide fumes at the plant site.

OPEN SUNDAYS 5-9 P.M.
DINING WITH A DIFFERENCE
Gay Nineties Spare Rib House
WHERE KEN PEAKER
Plays Your SING-A-LONG MUSIC
A SPARKLING ATMOSPHERE For
PERSONALIZED MUSICAL HAPPENINGS
World-Famous SPARERIBS — Full Dinner Menu
825 Burdett — CHERRY BANK HOTEL — 385-5380
"They do their specialty, spareribs very well indeed. Informal sing-a-long type of atmosphere; service leisurely." Financial Post Magazine

MUSICAL SOUND SPECTRUM
"THE ORION"
THE BIG
CABARET
DINING: 6:30 to 9:00 by reservation
DANCING: 9:00 to 2:00 a.m.
FRIDAYS SATURDAYS
INGRAHAM HOTEL
2915 DOUGLAS ST. 385-6731

THIS THURS., FRI., SAT.
GILLIAN CAMPBELL
And Her MUSIC HALL SHOW
Plus Your Host Johnny Haydon
Wig 'n Dickie THEATRE RESTAURANT
The Regular Wig and Dickie Show
Thurs., Fri., Sat. Nights
THE WILSON MOTOR INN
850 BLANSHARD ST.
Reservations Recommended, 385-6787

BALALAIKA BALALAIKA
LUDMILA ZYKINA
SINGS
RUSSIAN FOLK SONGS
WITH
THE MOSCOW BALALAIKA ORCHESTRA
THE ROYAL
ONE PERFORMANCE ONLY
TUES. 18th MARCH
8:30 P.M.
$4.00, $5.00, $6.00
Victoria Symphony Office
748 Johnson
385-6515
Sponsored By B.C. Packers Ltd.

JUAN MATTEUCCI RETURNS!
As Guest Conductor of
THE VICTORIA SYMPHONY ORCHESTRA
(Principal Conductor — LASZLO GATI)
with
FOUR SOLOISTS
Who are all orchestra principals
EILEEN GIBSON—Oboe
TIMOTHY PARADISE—Clarinet
RICHARD ELY—Horn
JESSE READ—Bassoon
RESIPIGHI—Fountains of Rome
MOZART—Sinfonia Concertanti in E Flat for Oboe, Clarinet, Horn and Bassoon.
DVORAK—Symphony No. 6 in D
THE ROYAL
SUN. 23rd MARCH — 2:30 P.M.
MON. 24th MARCH — 8:30 P.M.
TICKETS: $3.25, $4.50, $5.00, $5.75
From Victoria Symphony Office, 748 Johnson, 385-6515
This pair of concerts jointly sponsored by Charman Pacific Realty and Featherstone Travel Service

THE BOYS
MARCH 12, 13, 14, 15
Wed., Thurs., Fri., Sat.
LADIES FREE
'Til 11:00 Wed.-Thurs.
NEXT WEEK
JOHN RIGBY'S
SOUR GRAPES
BROWN JUG CABARET
1318 BROAD STREET

THUR·FRI·SAT
PIT STOP CABARET
Westwind Motor Inn
Dancing 9-1:30 a.m.
to the sounds of
"Homegrown"
741 Goldstream Ave.
478-8334

The Thatch CABARET
ROYAL OAK INN
4680 ELK LAKE DRIVE
658-5231

CREST MOTOR INN
BUSINESSMEN'S LUNCHEON
11:30 a.m. to 3:00 p.m.
Featuring Daily Specials
PROVINCIAL DINING ROOM AND COFFEE SHOP
OPEN WEEKDAYS
7 a.m.-10 p.m.
SUNDAYS and HOLIDAYS
8 a.m. - 10 p.m.
386-2421
544 BELLEVILLE ST.
Facing the Inner Harbour

The Lads Are Back!
GEORGE McDOWALL
and
THE McQUILLAN BROS.
Also Scotland's Greatest Trumpeter
JIMMY McGUIRE
and vocalist
JANET McMILLAN
Tam O' Shanter
900 CARLTON TERRACE, ESQUIMALT
OPEN THURS., FRI., SAT. 8:30 P.M.
Reservations: Call 383-2022
RESERVE NOW!
ST. PATRICK'S NIGHT
Monday, March 17th, 9-1 a.m.

ASPARAGUS AT The Bacchanalia

Vanishing Wilderness
★★★! FASCINATING IT'S EXCELLENT!" - NEW YORK DAILY NEWS
GENERAL
A COLOR FILM BY A. R. DUBS & HEINZ SHILMANN
RELEASED BY PACIFIC INTERNATIONAL ENTERPRISES INC
NOW SHOWING
"LIMITED ENGAGEMENT"
ODEON 2
780 YATES STREET
383-0513
Doors Daily 1 p.m.
Shows 1:30-3:20
5:15-7:10-9:00
SORRY NO PASSES

HOLIDAY ON THE BUSES
REG VARNEY
MATURE
NIGHTLY 7:00 and 9:00
Matinees Fri., Sat., Sun. 1:40, 3:25, 5:10
2ND FUN WEEK!
ODEON 2
780 YATES STREET
383-0513

A very modern suspense story from the author of Rosemary's Baby.
THE STEPFORD WIVES
KATHARINE ROSS
PAULA PRENTISS
MATURE
NIGHTLY AT 7:10 and 9:20
FRI., SAT. AND SUN. MAT. 1:40, 3:40, 5:40
HAIDA
908 YATES STREET
382-4278

"EMMANUELLE"
FRENCH-ENGLISH SUB-TITLES
SHOWS 7:10-9:10
COMPLETELY CONCERNED WITH SEX — R.W. McDonald, B.C. Director
2ND WEEK!
COUNTING HOUSE CINEMA 1
Broad at Broughton
383-2434

General Nightly 7:00 and 9:05
COUNTING HOUSE CINEMA 2
the 4 MARX BROS.
"ANIMAL CRACKERS"

A. K. GEE'S WORLD ADVENTURE TOURS
presents
'MOUNTAIN TRAILS'
with Don Cooper
• Indian Pueblo-Indian children in camper
• Street market in JUAREZ, EL PASO
• SANTA FE, NEW MEXICO, Fiesta, burning of Zo Zorba
• CIMARRON — Wagon mound
and many, many more.
McPHERSON PLAYHOUSE, MON., MAR. 17
2 SHOWS: 6:00 and 8:30 p.m.
Res. Seats: $3.25, $2.75, $2.25
Theatre Box Office: Pandora and Gov't.

The James Bay Inn
270 Government Street
384-7151
at THE FOGHORN
Dance to the Sounds of . . . "THE NEW FRIENDS"

A REDD FOX PRODUCTION . . .
IKE COLE and NORMA MILLER
Brother of the late Nat King Cole
Comedian and singer from TV show, Sanford and Son
In the Cabaret . . . "BARNEY"
Two Great Rooms of Entertainment Mon.-Sat.
STARDUST
1037 VIEW ST.
Lots of Free Parking
385-1031

Tokaj HUNGARIAN RESTAURANT Villa
WEEKEND SPECIAL
PRIME RIBS of BEEF AU JUS
Includes Hungarian goulash soup, salad, deep fried ice cream for dessert.
per person 5.95
RESERVATIONS
383-4732
1122 YATES ST.
Ample Free Parking

They gave their all for the team!
The Swinging Cheerleaders
NITELY AT 7 and 9
MATURE WARNING: Swearing and Coarse Language Throughout. B.C. Classifier.
fox cinema
quadra at hillside 382—3370
EAST INDIAN SHOW
Sunday, 3 p.m.
SPECIAL!
"KANYA DAAN"
(Modern Social Drama)
Starring: • Asha Parekh • Shashi Kapoor • Om Parkash • Dileep Raj
(Color with English Subtitles)

POSITIVELY FINAL WEEK
Paramount Pictures presents
ROBERT REDFORD and MIA FARROW
THE GREAT GATSBY
A NOSTALGIC LOOK AT THE GOLDEN YEARS OF THE 20's FROM THE NOVEL BY F. SCOTT FITZGERALD
OAK BAY
2184 OAK BAY AVE
598 2213
EVENINGS ONLY 6:50 and 9:10
CLOSED SUNDAY
MATURE
Adults $2.25, Students $1.75, G.A. $1.00, Children $1.00

The Trial of Billy Jack
It takes up where Billy Jack left off
Mature Warning: Frequent Violence and Brutality.
Sat. 11:45 & 3:00 Sun. 2:00
NIGHTLY AT 6:15 & 9:30
382-5922
in Nootka Court
Douglas & Humboldt
TOWNE Cinema

MOVIE GUIDE
THE GREATEST ADVENTURE OF THEM ALL!
WALT DISNEY PRESENTS
SWISS FAMILY ROBINSON
GENERAL
TECHNICOLOR®
ROYAL
805 Broughton 383 9711
SATURDAY - SUNDAY at 1:35, 4:05, 6:30, 8:55
CHILDREN 1.00

Alan Arkin Sally Kellerman
Mackenzie Phillips
"Rafferty and the Gold Dust Twins"
MATURE ENT. Warning: Coarse Language throughout. R. W. McDonald, B.C. Director.
CORONET
836 Yates 383 6414
Sat. and Sunday — Shows at 1:30, 3:00, 5:00, 7:00, 9:00 p.m.
Weekdays 7:00 and 9:00 p.m.

NOMINATED FOR 6 ACADEMY AWARDS!
— MATURE —
HELD OVER 2ND WEEK
Golden Age 1.00
AGATHA CHRISTIE'S
"MURDER ON THE ORIENT EXPRESS"
CAPITOL
805 Yates 384 6811
Sat. and Sun. at 2:15, 4:35, 6:50, 9:05
Doors 1:45 p.m.

TONIGHT AND SUNDAY ONLY — SWAP and SHOP SUNDAY
THE HOUSE ON SKULL MOUNTAIN
Mature Warning—Parents: Could frighten children. R. W. McDonald, B.C. Dir.
GATES 7:30 — SHOW 8:00
PLUS— "THE HEX"
TILLICUM DRIVE-IN
Burnside at Tillicum 382 7531
WARNINGS: Some violent, frightening scenes. B.C. Dir.

March chinook prizes to go

There are two more weeks left in the Colonist King Winterfish Contest and there are three lots of prizes still to be won.

Trophy winner, Prince Crest winners and hidden weight prizewinners for fish caught in February will be announced in a few days.

There is another round of monthly prizes to be won for chinooks caught in March.

Then at the end of the contest, which closes March 30, there will be more trophy and crest awards and a draw for March hidden weight prizes, plus a draw for the major prize — a trip for two to any CP Air destination in Canada, with an expenses-paid weekend.

Latest King Winterfish entries:

HALLS BOATHOUSE

Granville Pitts, 2824 Leigh; 18.0, Henderson Point, Super Strip Teaser.

D. Teng, 629 Kenneth; 5.8, Misery Bay, Tomic Plug.;

Wayne Allen, 3137 Earl Gray; 8.8, 10.8, 7.8, 7.8, 5.8, 5.2, Goldstream Island, Buzz Bomb.

F. Niscon, 1305 Hastings; 9.0, 8.4, Goldstream Island, Hootchie Kootchie.

Bert Nex, 2162 Neal; 5.0, Misery Bay, Fluttertail.

E. Brown, Malahat P.O. Box 11; 7.4, Goldstream Island, Hootchie Kootchie.

P. Cornforth, Malahat; 9.4, 5.2, Misery Bay, Kripple K.

Dean Puryett, 1846 Elmhurst; 6.0, Goldstream Island, Strip Teaser.

Eddy Ekstrom, 629 Kenneth; 9.5, Misery Bay, Plug.

Jimmy Ekstrom, 629 Kenneth; 12.0, 13.0, Misery Bay, Tomic Plug.

Jimmy Ekstrom, 629 Kenneth; 6.4, Misery Bay, Plug.

Jack James, 512 Prince Robert; 5.10, Goldstream Island, Happy Hooker.

OAK BAY MARINA

Butch Foster, 3916 Cumberland; 13.8, Trial Island, Cherokee Strip.

J. Mazar, 4160 Tyndall; 13.12, Trial Island, Strip Teaser.

Jim Lowrie, 2265 Oak Bay; 15.0, Trial Island, Strip Teaser.

Louis Garnier, 267 Craigflower; 8.0, 6.0, Trial Island.

Butch Foster, 3916 Cumberland; 13.8, Trial Island, Cherokee Strip.

J. Mazar, 4160 Tyndall; 13.12, Trial Island, Strip Teaser.

Jim Lowrie, 2265 Oak Bay; 15.0, Trial Island, Strip Teaser.

Louis Garnier, 267 Craigflower; 8.0, 6.0, Trial Island.

HALLS BOATHOUSE

Granville Pitts, 2824 Leigh; 18.0, Henderson Point, Super Strip Teaser.

D. Teng, 629 Kenneth; 5.8, Misery Bay, Tomic Plug.

Wayne Allen, 3137 Earl Gray; 8.8, 10.8, 7.8, 7.8, 5.8, 5.2, Goldstream Island, Buzz Bomb.

F. Niscon, 1205 Hastings; 9.0, 8.4, Goldstream Island, Hootchie Kootchie.

Bert Nex, 2162 Neal; 5.0, Misery Bay, Fluttertail.

E. Brown, Malahat P.O. Box 11; 7.4, Goldstream Island, Hootchie Kootchie.

P. Cornforth, Malahat; 9.4, 5.2, Misery Bay, Kripplied K.

Dean Puryett, 146 Elmhurst; 6.0, Goldstream Island, Strip Teaser.

Eddy Ekstrom, 629 Kenneth; 9.5, Misery Bay, Plug.

Jimmy Ekstrom, 629 Kenneth; 12.0, 13.0, Misery Bay, Tomic Plug.

Jimmy Ekstrom, 629 Kenneth; 6.4, Misery Bay, Plug.

Jack James, 512 Prince Robert; 5.10, Goldstream Island, Happy Hooker.

Jim Lowrie, 2265 Oak Bay; 7.0, 8.0, The Gap, Strip Teaser.

H. Horton, 1420 Beach; 6.8, 5.0, Constance Bank, Hootchie Kootchie.

WEST BAY MARINA

A. M. Chandler, 5405 Pachena; 10.8, Fisgard Light, Strip Teaser.

Dave Watson, 904 Carlton; 6.6, Albert Head, Anchovie.

Russ Hill, 831 Dunsmuir; 9.8, Flag Pole, Strip Teaser.

Newt Large, 3939 Margot; 14.0, Flag Pole, Haida Whole Herring.

— Colonist photos by Ian McKain

Science fair shows how

Discovering what nutrition plants need to stay healthy and alive was Grace Alexander's experiment at Vancouver Island Science Fair which closes today at Hillside Shopping Centre. Below, Fraser MacDonald demonstrates what happens to air pressure when size of space that holds air is changed. MacDonald is Grade 5 student at Lochside elementary school.

Rotary Club seeks study candidates

Victoria Rotary Club president Jack Baines has announced that the club is seeking Victoria candidates for the Rotary Foundation educational awards for study abroad in 1976-77.

The foundation offers four types of awards — graduate fellowships, for those who hold a bachelor's degree and are between 20 and 28; undergraduate fellowships, for those with a minimum of two years of university work aged 18 to 24; technical training awards for those with secondary education and at least two years' working experience between 21 and 35; and awards to teachers who have been engaged full-time working with mentally, physically or educationally handicapped people for two years and are between 25 and 50.

Each award includes round-trip transportation, educational and living expenses for one academic year and funds for intensive language training if necessary.

The application deadline is today. For information phone 385-3381.

She has answers for most callers

Nancy McPhee is the woman in Victoria with all the answers.

As co-ordinator for Community Information, which made its formal debut in Victoria Thursday, she has answered a lot of questions since the service quietly began last May.

A girl wanting to know how she could break the world roller skating record was told to check with the editors of the Guinness Book of World Records.

But most of the approximate 200 calls she handles each month have dealt with housing, employment and welfare.

And volunteers at the Crisis Need Centre, who answer Community Information's 386-6326 number, are usually able to give the information or refer the caller to someone who can.

Ms. McPhee, at a reception to inaugurate the service financed by the human resources department, said she has information on more than 1,200 government and community services and clubs in the Greater Victoria area.

Also announced at the reception was the bringing of Information Canada services to Victoria through Community Information in order to give callers a wider source of information.

The combining of services in Victoria follows similar operations in Vancouver and across Canada.

While Ms. McPhee expects to have many of Information Canada's publications available at her 536 Yates office, she said it is not equipped to allow browsing.

Ontario mines increase profits

TORONTO (CP) — The value of production by Ontario's mining industry in 1974 rose by more than half a billion dollars over 1973 to a record $2.42 billion. A large part of the increase can be attributed to higher prices, Leo Bernier, minister of natural resources, says in the 1974 Ontario Mineral Review. However, he adds that in the case of most minerals the physical output also showed a considerable increase.

Coming soon

A Registered Home Ownership Savings Plan for you.

See your nearest Royal Bank Manager for details.

ROYAL BANK the helpful bank

DANCE at the White Eagle Hall 90 Dock St.
SAT., MAR. 15
$3.00 9:00 p.m.
HENRY FIELDING AND HIS ORCHESTRA

GROCERIES OPEN 24 HOURS AT QUONLEY'S GOV'T. at FISGARD

Family Style DINING
Enjoy satisfying inexpensive 'dining out' often at SCOTT'S Downtown!
OPEN 24 HOURS EVERY DAY
SCOTT'S RESTAURANT 650 Yates at Douglas

ASPARAGUS AT The Bacchanalia

SEE DISPLAY AD ROGER'S HOUSE OF CARPETS This Paper.

The Department of Music University of Victoria presents
sundayafternoons
Six hour-long Faculty Chamber Recitals
All Seats One Dollar Tickets at the Door
No. 6
16 March, 1975
4:00 p.m.
MacLaurin Auditorium
Karl Pilss: Sonata for Trumpet and Piano
Rudolf Komorous: Rossi
Franz Schubert: Octet, Op. 166

Esso Voyageur Esso RESTAURANT
LOOK! REGULAR GAS 59.9
Why Serve Yourself?
We Serve You. Same Price.
OPEN 7 DAYS A WEEK
Use Your Esso or Chargex for Gas or Meals
Pat Bay Hwy. at Mt. Newton X Road

John Minshall and Bastion Theatre Presents
THE MOODS AND HUMOUR OF RUDYARD KIPLING
THURS. MAR.20 8 p.m.
Starring Stratford's Highly Acclaimed Actor
PATRICK CREAN
McPHERSON PLAYHOUSE
Tickets $5, $4, $2 from McPherson Box Office
30% Discount to Bastion Subscribers ($5 seats only)

Little Denmark
WEEKEND SPECIAL
CREAM OF ASPARAGUS SOUP
POT ROAST (With Crisp Rind)
Red Cabbage
Pears Belle-Helene, Beverage
$7.50 Per Person
Open From 5 P.M.
31 BASTION SQUARE
385-8833

BTC BASTION THEATRE COMPANY PRESENTS
NINA by Andre Roussin
"French farce at its most delicious"
March 7 - 15, 8:00 p.m.
Matinees
March 9 at 2:30 p.m.
March 15 at 4:00 p.m.
No Performance March 10
McPherson Playhouse at 386-6121

ST. PATRICK'S DANCE
Big Band Sound featuring music of the Irish 'til 1 a.m. $7 a couple.
McMorran's Table Res. 656-5224

Little ITALY RISTORANTE
featuring authentic Italian cuisine
Choice of six Italian dishes served with Italian style soup or salad and garlic bread. $3.95
JAMES BAY INN 270 GOVERNMENT Res. 384-7151

Notice of Public Hearing

Ottawa, March 7, 1975

PUBLIC HEARING COMMENCING ON APRIL 8, 1975 IN OTTAWA (ISSUE No. 2)

In response to representations from the public, the Commission has determined to postpone consideration of the following matters:

1. Policy Statement concerning the Community Channel.
2. Policy Statement concerning the Carriage of Radio Services.
3. Policy Statement concerning Converter Service.
4. Policy Statement concerning the Supplementary Programming Channel.
5. Position Paper on Pay Television Service.

These matters will now be considered at a Public Hearing commencing on June 10, 1975 at the Chateau Laurier Hotel in Ottawa. Comments on these documents must be filed by registered mail or personal delivery with the Director-General of Licensing, Canadian Radio-Television Commission, 100 Metcalfe Street, Ottawa on or before May 16, 1975.

The Commission, as previously announced, will consider its proposed Regulations respecting Broadcasting Receiving Undertakings at the public hearing commencing on April 8, 1975 at the Skyline Hotel in Ottawa. The filing date for representations relating to the proposed regulations is extended to March 24, 1975.

GUY LEFEBVRE,
Director-General of Licensing.

Canadian Radio-Television Commission — Conseil de la Radio-Télévision Canadienne

MODERN SOUND RECORDS 766 FORT ST. 388-6841

SPRING DECORATING SALE
ANGEL CLASSICAL STEREO RECORDS
Reg. $7.98 NOW ONLY $5.77 Each

Rossini **Overtures** Karajan $35890	Handel **Water Music** Menuhin $36173	$36060 Joplin **Red Back Book** Schuller
Soviet Army **Chorus and Band** $35411	Dvorak Symphony No. 9 **"New World"** Karajan $35615	Chopin **Waltzes** Malcuzynski $35726
Mozart **Eine Kleine Nachtmusik** Karajan $35948	Berlioz **Symphony Fantastique** Munch $36517	Ravel **Bolero** Munch $36584
Vaughn Williams **Greensleeves** Boult $36799	Gershwin **Rhapsody in Blue** Previn SFO 36810	Tchaikowsky **1812 Overture** Previn $36890
Tchaikowsky **The Nutcracker** Previn $36990	Mozart **Horn Concerti** Brain $35092	Schubert **Trout Quintet** Menuhin $35777
Puccini **Madame Butterfly** Highlights $35821	Sibelius **Finlandia** Karajan $35922	Beethoven **Sonatas** Barenboim $36424
Holst **The Planets** Boult $36420	Debussy **Nocturnes** Barbirolli $36583	Verdi **La Traviata** Highlights $36925

PLUS MANY MANY OTHERS FOR ONLY $5.77

CAPITAL Downtown

SPRING SALE

8 VALUE PACKED DAYS

FRIDAY, MARCH 14th THROUGH SATURDAY, MARCH 22nd — SHOP DAILY 9 'til 5:30; THURS. - FRI. 9 'til 9

BAPCO MARINE PAINT AND ENAMEL

Top-quality BAPCO PAINTS and ENAMELS in a good selection of colors for boats, homes, etc. Made for typical B.C. weather conditions.

MARINE PAINTS SPRING SALE		MARINE ENAMELS SPRING SALE	
Quart	3.95	Quart	4.49
Gallon	12.95	Gallon	14.95

3" PURE BRISTLE SIMMS BRUSH — Reg. 2.39 SALE 1.79

SLEEPING BAG SPECIALS

We have the LARGEST SELECTION and STOCK OF SLEEPING BAGS on VANCOUVER ISLAND! Over 40 MODELS to choose — UNDETERMINED FIBRE, POLYESTER, FORTREL*, DACRON II and incomparable down. We have a bag to suit you . . . and your pocketbook plus these special spring savings!

BACKPACKER

1¼-lb. 100% polyester fill with 100% nylon outer shell and lining. Cut size 30"x77" with roll up self bag with Canadian flag.
Reg. 16.95 each.
SPRING SALE 12.99

SPORTSMAN IV

Deluxe 4-lb. polyester fill bag with polyester/cotton outer shell. Cut size 36"x84" with warm flannelette lining and full zipper.
Regular 29.95
SPRING SALE 24.99

OTHER BAGS FROM 10.95 to 179.95

CANADA II PACK

Anodized aluminum H-frame with adjustable padded shoulder straps and nylon mesh backbands. Complete with hip saddle. BLUE nylon bag with Canadian flag sewn on flap. 4 Outside zippered side pouches.
Regular 31.95 each.
SPRING SALE
25.95

CANADA IV PACK

Pin and ring mounted BLUE nylon bag has 1 large main compartment convertible to 2 separate compartments. Magnesium alloy "U" frame with adjustable padded shoulder straps and mesh back bands. Complete with hip saddle and Canadian flag on flap.
Regular 36.95
SPRING SALE
29.95

20 OTHER PACKS AVAILABLE FROM 2.99 to 59.95

Spring is FISHING TIME!

Spring and a young man's (or woman's) thoughts turn to fishing. Come in and see the best selection of fishing rods, reels and tackle in VICTORIA including these great spring specials!

WHATEVER YOUR FISHING NEED — We've Got It!

FLY RODS

A fantastic selection by such famous makers as DAIWA, FJORD, NFT, FORESTER, DFS, etc. 8', 8½' and 9' rods. Regular from 9.95 to 13.95.
SPRING SALE
7.88 to 10.99

TROUT ROD

DAIWA 6½', 2-piece fibreglas spinning rod with fixed reel seat, good quality chromed rolled eyes and specie cork handle and foregrip. Regualr 9.95 each.
SPRING SALE
7.49

SPINNING ROD

8½', 2-Piece DAIWA spinning rod. 2-Piece heavy-duty fresh or light action saltwater, fibreglas rod. Chrome-plated reel seat, chrome-plated stainless steel bridged spinning guides and tip top. Specie cork handle and foregrip. Our regular price 16.95.
SPRING SALE ... 12.88

POLYFOAM SPECIAL

Non-allergenic, white polyfoam for upholstery work, mattresses, cushions, chair forms, etc.

CUT TO SIZE AND SHAPE FREE!

¼" — SALE, sq. ft.	9¢	1½" — SALE, sq. ft.	44¢
½" — SALE, sq. ft.	14¢	2" — SALE, sq. ft.	56¢
¾" — SALE, sq. ft.	19¢	3" — SALE, sq. ft.	84¢
1" — SALE, sq. ft.	28¢	4" — SALE, sq. ft.	1.12

PLUS A GREAT SELECTION OF UPHOLSTERY MATERIALS, EXPANDED VINYLS, NAUGAHYDE®, ETC. AT LOW, LOW PRICES!

G.W.G. CLEARANCE

Take advantage of the great savings on G.W.G. discontinued lines in jeans — a timely spring savings!

COWBOY KINGS — Sizes 30 to 44.
RIDER KINGS — Sizes 30 to 34.
HI-G FLARES — Sizes 28 to 38.
Regular 14.95 pair. SPRING SALE 10.95

ERIE AC15 or AC24 heavy duty, general purpose wheelbarrow with water tight steel tray and your choice of wood or metal frame. Pneumatic rubber tire. Ideal for garden or rock work, etc. Assembled and ready to go.
SPRING SPECIAL 48.88

WILKINSON SHEARS OR EDGERS

Long-handled WILKINSON horizontal cut shears or vertical cut edgers. Precision-made razor steel cutting blade and long handles for easy maintenance of lawn edges, etc. at substantial savings.

SHEARS	EDGER
Reg. 29.95	Reg. 21.50
SPRING SPECIAL 22.88	SPRING SPECIAL 16.88

6-8-6 or 10-6-4

40-Lb. bag all purpose fertilizer for lawns, gardens, etc. at timely savings! Take advantage of the great savings and stock up now.

SPRING SALE each 4.49

GRASS SHEARS

Hand grass shears with 6" floating blade for effortless trimming of lawn edges, etc. Regular low price 3.95 pair.
SPRING SALE 2.69

RUBBERMAID "CAN"

17-Gallon, family size, plastic garbage can with locking lid. OLIVE GREEN — will not crack or chip due to cold. Regular 10.95 each.
SPRING SALE 8.69

CORNINGWARE® SET

Twin saucepan set by CORNINGWARE®. Ever popular blue cornflower on white. Set consists of one each: 48-oz. and . saucepans complete with see-through glass covers.
SPRING SALE 9.88

PRESTO COOKER

5-Quart size, polished aluminum pressure cooker by PRESTO. Great for fast cooking of economy meats, etc. Regular 31.95 each.
SPRING SALE 24.88

CAN OPENER

5-Year warranty by IONA. WHITE only. Removeable handle for easy cleaning.
Regular 10.88 each.
SPRING SALE 8.88

STANFIELD SPECIALS

A great spring value! Save 33 1/3% off our regular prices on quality STANFIELD men's accessories.

No. 674 TEE SHIRTS (M.L.XL) Crew neck, white only. Reg. 2.75. SPRING SALE	1.79
No. 654 TEE SHIRTS (M.L.XL.) Vee-neck, white only. Reg. 2.75. SPRING SALE	1.79
No. 674 COTTON BRIEFS (M.L.) Reg. 2.00. SPRING SALE	1.33

PLUS OTHER STANFIELD SHIRTS AT 1/3 OFF!

JAC SHIRT

DU VAL RAYMOND jac shirts in GREEN, BLUE or RED checks in small, medium, large or extra large. Great comfort for the nippy spring weather. Regular 9.95 each. SPRING SALE 5.95

SOME BOYS' SIZES ALSO AT SAME LOW SALE PRICE!

SPRING POWER TOOL SAVINGS

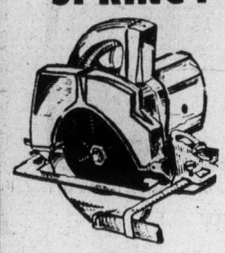

7¼" SAW

SHOPMATE 7¼" circular saw for the home handyman. 1 H.P. motor with combination rip and crosscutting hardtooth blade. Regular 34.95 each.
SPRING SALE ... 26.88

¼" ELECTRIC DRILL

McGRAW EDISON ¼" electric drill with geared chuck and key. 2.6 AMP industrial rated 110 VOLT AC/DC motor.
SPRING SALE 9.99

SANDER

SHOPMATE home handyman orbital sander for walls or ceilings. 2.2 AMP 110 VOLT motor with 2800 orbits per minute. Our regular low price 19.95.
SPRING SALE ... 16.88

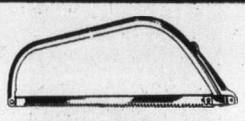

BOW SAWS

2 Popular models for pruning trees, cutting firewood or clearing lots, etc. at a good saving. Complete with blade.

21" MINIMAX Reg. 5.29 SPRING SALE	3.99
32" Reg. 6.99 SPRING SALE	4.99

GAS "CAN"

SCEPTRE 5-gallon plastic gas can. UL approved for carrying gasoline, etc. Red. Our regular low price 11.95 each.
SPRING SALE 9.99

SHAKE FROES

2 Popular models for splitting your own cedar shakes, etc. Handles not included.

9½" BLADE SPRING SALE, each	9.95
16" BLADE SPRING SALE, each	17.88

Plastic CLOTHESLINE

3/16" Diameter plastic clothesline. 50-Foot hanks in continuous lengths to 1,000 feet. Regular 3.25 for 50-foot coil.
SPRING SALE 2.49

SOCKET SET

22-Piece combination ¼" and ⅜" drive socket set for the home handyman or budding mechanic. Complete with ratchet, sockets and carrying case. Regular 19.95 set.
SPRING SALE 15.99

CAR CUSHION

Foam-filled wedge-style cushion — assorted solid color vinyl on one side reverses to luxurious orlon pile on the other side. Ideal cushion for car drivers, boats, trailers, camping, watching sports events, etc.
Regular 2.95 each.
SPRING SALE 1.99

PLASTIC SHEETING

Clear or BLACK plastic sheeting for groundsheets, weather covers, killing unwanted grass or weeds, greenhouses, etc. at a good saving!

4 MIL — 10' WIDE Clear SALE, Ft.	29¢
6 MIL — 10' WIDE Black or Clear SALE, Ft.	40¢
4 MIL — 20' WIDE Black SALE, Ft.	65¢

PROPANE TORCH KIT

BZ 210 BERNZRITE torch kit by BERNZOMATIC. Nickel-plated burner head complete with 14-oz. propane tank. Ideal for plumbing, laying tile, peeling paint, etc.
Our regular price 9.19
SPRING SALE 6.99

TILLER CABLE

First-quality marine tiller cable. 7x7 Aircraft cable core with transparent vinyl covering. 1,000-Lb. breaking strength.
PER FOOT ..... 12¢

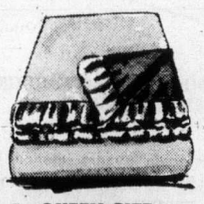

QUEEN SIZE BLANKETS

By FUTURA. 80"x100" Queen-size blankets in PURPLE or TORQUOISE only. Save 2.00 on each blanket!
Regular 9.49 each.
SPRING SALE 7.49

SPLENDOR SHEETS

100% Cotton sheets in WHITE only. Save 1.00 each!

72" TWIN FLAT Reg. 4.49 SPRING SALE	3.49
81" DOUBLE FLAT Reg. 4.95 SPRING SALE	3.95
54" DOUBLE FITTED Reg. 4.95 SPRING SALE	3.95

FEATHER PILLOW

16"x24" CAMP "A", 100% chicken feather pillows with striped cotton ticking.
Regular 4.19 each.
SPRING TIME 2.95

DRAPERY CLEARANCE

36" and 45" odds and ends. Cotton drapery, hopsacking etc. (some seconds).
Regualr to 2.29 yd.
SPRING SALE
Yd. 1.00 to 1.79

DRAPERY SPECIAL

45", 50" and 54" width floral and abstract prints. 100% Viscose, 100% cotton — also some plain colors. Ideal cushion covers, curtains for home, campers or trailers. Regualr 1.98 to 2.79 per yard.
SPRING SALE, yd. .... 1.58 to 2.19

I-BEAM TRACK

White enamelled I-beam drapery track complete with end stops, supports and rollers. Ideal for drapery, cupboards, windows, etc. Cut to length up to 16 feet long. Regualr 35¢ per ft.
SPRING SALE, Ft. ..... 28¢

PRINTED HOPSACK

45" width in floral and abstract prints. Bolt ends and some discontinued patterns. 100% Cotton, washable perma-press finish for drapes, cushion, etc. Reg. 2.29 yd.
SPRING SALE, yd. 1.79

Icelandic Socks

Men's ICELANDIC ice socks by HANSON. 85% WOOL at a good saving!
Regular 3.25 pair.
SPRING SALE 2.49

FREE PARKING IN CAPITAL'S LARGE PARKING LOT

CAPITAL

1832 STORE STREET
385-9703
IRON and METALS LTD.

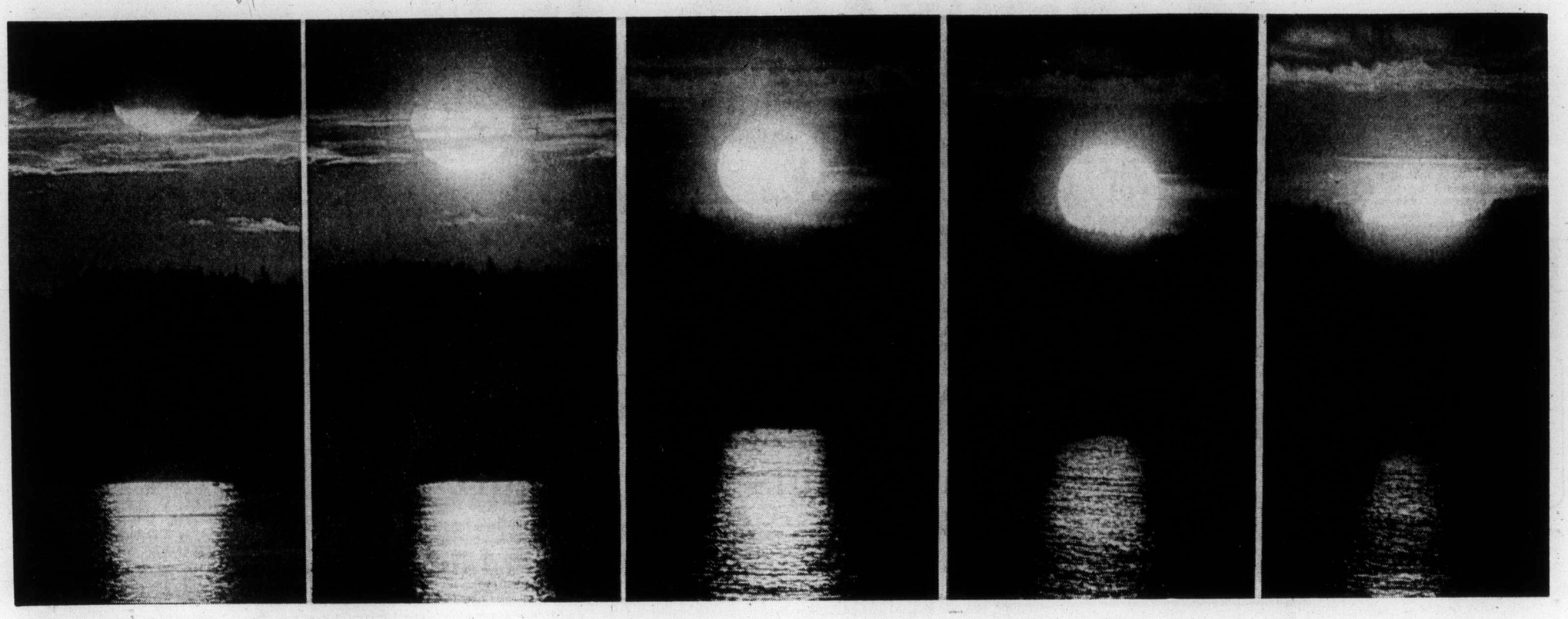

Sooke sunset

Going, going, almost gone. Sun emerges through cloud layer to dip behind Sooke hills in this series of photos taken by photographer William E. John from Dallas Road in Victoria. Photos were taken with 450 mm telephoto lens over a period of four minutes.

Fight for women's rights in Toronto

'I think they've been shocked'

TORONTO (UPI) — Suddenly life isn't just the same any more after for the men who run the city.

But Judith Adam, a soft-spoken but hard-hitting blonde from New York, is determined to keep on the attack until she's won equality for women on the city hall payroll and upgraded facilities for women throughout the city.

Ms. Adam is co-ordinator of a special task force on the status of women set up by Mayor David Crombie and city council in December, 1973. Its loosely-defined responsibilities covered women at large.

However, the group has concentrated its heaviest fire on city hall itself, criticizing, condemning and demanding changes.

The mere mention of the name "Miz Adam" is almost enough to get councilmen running for cover.

"Yes, I think they've been somewhat shocked,' Ms. Adam agrees. "for so long they had been dealing with other women's organizations that were largely inactive or ineffectual, groups that could not accomplish anything.

"Then we came on the scene."

The task force has just completed a study, made by "undercover researchers," of a city-run birth-control clinic at Toronto General Hospital.

"Quite simply it is dreadful and dehumanizing," Ms. Adam said. "The worst of its kind in Toronto. It must be improved."

Ms. Adam catalogued the sins of the clinic and rapped doctors for "callous and unprofessional" remarks about women being examined.

In another report, the task force attacked inequality in wages for men and women employees in city departments. The mayor's office was the worst culprit with women, at the bottom of the scale, earning $5,000 to $12,000 a year, and men, at the top, with salaries of $14,000 to $29,999, excluding the mayor.

"Now a complete job audit is being made for the first time," Ms. Adam said. "In the past officials have taken the view that a woman generally doesn't need as much money because she doesn't have as many needs, that she is not the breadwinner.

"That is not necessarily true.

"At all events they should have been calculating the skills and responsibilities needed for each position. The audit will aim at measuring jobs, not people."

The task force also prepared recommendations, now being put into effect, on curbing venereal disease in the city.

"It is the No. 1 health problem and has reached epidemic proportions," according to Ms. Adam. "The city wasn't even trying to control it. They were simply admitting they were at a loss and that it was rampant. Something had to be done immediately."

But despite all the action in its first year, the task force was severely limited by a budget of only $23,000.

Then a magazine spotlighted the meager funding and quoted Ms. Adam as saying: "Hell, you can't make a grocery store work on $23,000 a year."

Since then the group's allocation has been doubled for the current year and Ms. Adam is pushing for an even bigger grant.

The magazine also focused on a charge by Ms. Adam that Mayor Crombie's office had no time for the task force.

"I've seen Crombie for one and a half hours, three times this whole year (1974)," she reportedly said. "That makes us almost completely autonomous. But on the other hand you don't feel too vital if no one is responding to you."

Since the magazine article appeared, says Ms. Adam, there has been a "new sensitivity" in the mayor's office.

Costly affair

PHILADELPHIA (AP) — Marriage can cost a man many things. But for Charles Logan, who took the plunge three times, it came to a total of $3,700 and 2 months probation.

Logan, 34, a former court clerk, was ordered to pay the money to three women and to undergo psychiatric treatment twice a week while on probation after being convicted of bigamy.

Marilyn, whom he wed in 1972, was to get $500; Sheila, who took the vows in 1973, was awarded $1,100 and Eileen, who married him last year and bore their child, got $2,100.

U.S. senate passes consumer protection

WASHINGTON (UPI) — A bill to create a consumer protection agency was approved by a senate committee on an 11-1 vote Thursday and sent to the full senate with a chance it would finally pass after four years of defeats.

The legislation would create an agency to intervene in government decision making on behalf of consumers when such decisions involve price, safety and other issues.

"I believe we are finally on the verge of making a consumer protection agency a reality," said Senator Charles H. Percy, D—Ill., one of the bill's advocates.

The senate government operations committee reported out the bill after deciding to retain a controversial section which would exempt labor-management negotiations from the purview of the proposed agency.

It also added a section that would require any agency of government to issue a "consumer cost impact statement" any time it writes a regulation affecting the individual's pocketbook.

The impact proposal, backed by senators William Brock, R—Tenn., Lawton Chiles, D—Fla., Percy, and Sam Nunn, D—Ga., would consist of an analysis of cost and benefits, with an explanation of how the benefits are supposed to outweigh any added consumer cost.

The labor exemption, singled out for criticism in previous years by opponents of the bill, was retained by a 7-6 vote, and then only after Senator John Glenn, D—Ohio, switched his vote from an abstention to a vote for the exemption.

The legislation would create an agency to represent the consumers and intervene in government decision making when decisions involve price, safety and other consumer concerns.

Opponents, chiefly the U.S. Chamber of Commerce and the National Association of Manufacturers, have contended the agency would be a Ralph Nader-inspired nightmare that would complicate government operations and drive up the cost of doing business.

The legislation passed the house last year and had enough support in the senate for passage but opponents successfully killed it with a filibuster.

This year backers claim new faces in the senate plus the recent change in the senate rules, making it easier to kill a filibuster, now assure its passage.

Senators back divorce change

BRASILIA (AP) — Twenty-four of Brazil's 66 senators have endorsed a bill to legalize divorce, opening the way for a full-scale legislative debate on the controversial question.

The bill, in the form of a constitutional amendment, was introduced by Senator Nelson Carneiro who said he did not expect it to be passed this year. But he added that "divorce is an implacable national aspiration."

He said hundreds of thousands of Brazilians are legally separated but cannot legally remarry. When they do take new mates, they become part of "an immense stain of illegitimacy, which day by day further spreads itself over the capitals and interior of the country."

His bil would amend the 1969 constitution to say that a marriage "may only be dissolved after five years of legal separation or seven of de facto separation."

A similar bill was introduced in the chamber of deputies last week.

The endorsement of one-third of the members of either house of congress is required for introduction of a constitutional amendment. A two-thirds majority of both houses is required for passage.

Brazil has more baptized Roman Catholics than any other country and is one of the few countries in the world where divorce remains illegal.

The Brazilian Roman Catholic Church launched a publicity drive against divorce last month when it became apparent that the issue would be raised in congress.

Baby sale permitted in Texas

AUSTIN, Tex. (UPI) — An error by the 1973 Texas legislature legalized the sale of babies in the state, and the going price for an infant ranges as high as $15,000, said State Senator Ray Farabee.

Farabee won quick senate approval this week of a bill reinstating the state's prohibition against the sale of babies.

The senator said he found out about the error when a Wichita Falls woman sold her child for $5,000, and then decided she wanted the baby back.

"In checking the lawbooks, I found there was no criminal penalty for this," Farabee said. "The prohibition was left out of the penal code when it was revised two years ago."

He said organized rings are arranging sales of children for adoption in some parts of the country, including Texas.

"The going rate for the sale of babies is $10,000 to $15,000," Farabee said. "This situation has occurred more than I think the public realizes."

Coming soon

A Registered Home Ownership Savings Plan for you.

See your nearest Royal Bank Manager for details.

ROYAL BANK the helpful bank

POOL RENTAL

Organize a group and come for a swim.

Available during the day or evenings.

Phone 477-6521

PACIFIC SWIM SCHOOL

1669 Pear Street

charge it — chargex or master charge

KNOW YOUR ROPES...

the young go-everywhere's...

- know what great fashion they are this Spring
- know where you'll find the best selection . . . it's

Ingledew's of course

"Vegas" S.R.O. tobacco kid navy kid tristan red kid (crepe sole) 29.95

"Happy" by Savallino tobacco kid navy kid (crepe sole) 28.95

Ingledew's

for the great names in fashion

IN VICTORIA 749 YATES ST.

Ottawa to abolish rug ranking plan

OTTAWA (CP) — The government will abolish civil service "rug ranking" this fall, freeing secretaries to advance on their own merits instead of the fortunes of their bosses, treasury board President Jean Chretien said.

Chretien told a career planning seminar for 225 women civil servants here that the practice, condemned by women's organizations within the government, will end with the reclassification of about 15,000 civil service secretarial jobs.

Under the present job classification system, government secretaries are classified and paid according to their bosses. The secretary can advance only if her boss gets a promotion or if she changes jobs within the bureaucracy.

The rug-ranking system has been criticized by the advisory council on the status of women and other government bodies promoting equal rights for women.

Most of the 15,000 secretarial jobs are held by women, who account for 30 per cent of the government's 250,000 employees. Chretien said an increasing number of women were moving into senior civil service jobs following a cabinet order to departments in 1972 to open more job opportunities to the

The government now has women doctors, lawyers, architects, economists and veterinarians on the payroll.

He said new efforts had to be made to identify and develop career opportunities for women civil servants, and much of the responsibility fell on the women themselves to choose their own goals and surmount the anti-female attitudes that still persisted.

Siamese twins separated

PARIS (Reuter) — French doctors have performed what is said to be the world's first successful operation to separate siamese twins joined by the skull, it was reported here. The operation on twin sisters was performed last July when they were four weeks old.

Montague BRIDGMAN Ltd.
China Crystal Gifts
811 Government St 383-0821

SALE
YARN BARN
Downtown in Nootka Court 631 Courtney
University Heights Shelbourne and McKenzie

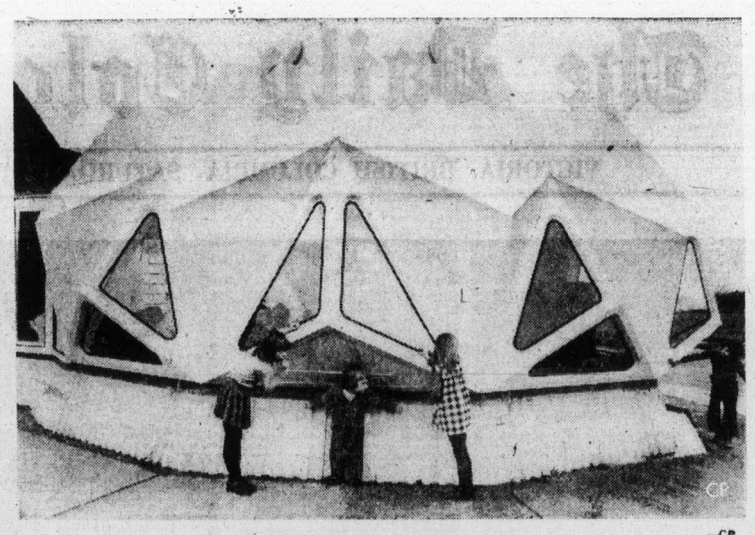

—CP

Space-age classroom

A far cry from the square, wooden portable classrooms that sprout in many school yards is this space-age unit built of fire-resistant plastic tetrahedral panels. A two-inch thick foam lining provides insulation and windows are set low in the walls so that children can see out.

Adoption agency claims applicants too immature

CORNELIUS, Ore. (UPI) — Wyle Hopson and his teen-aged wife, Denise, are fighting a case of age discrimination.

The Hopsons want to become foster parents. They were rejected because Mrs. Hopson is only 17. Hopson, who operates his own insurance agency in this little town in northwestern Oregon, is 22.

"Denise's age was the end of the line," Hopson said of his telephone call to the state children's services division about making application for a foster child. "They told me she was just too young — too immature."

Hopson scoffed at that. "I think our age gives us a possibility of being better foster parents," he said. "I think maybe we can remember our own childhood and relate better to a child. After all, it hasn't been too long since we were children."

He added thoughtfully, "I think, however, that it is a sign of maturity to realize that children live in a special world all their own."

He said he and his wife would like a pre-school age child, not an older youngster.

Hopson became angry over the situation after reading about a juvenile placed with an ex-convict as a foster parent. That case came to light when the youngster learned his foster parent's trade and was sentenced for burglary.

"I can't understand how our case can be so cut and dried," Hopson said, "and yet they put a juvenile into a home with an ex-con and it turns out like this one did."

Fred Stock, regional director for the children's services division, said the agency's general policy was to discourage anyone under the age of 21 from becoming a foster parent.

He added, however, "they have a right to apply like anyone else."

That's exactly what the Hopsons intend to do.

COMING THIS MONDAY
LOUIS DIMAS
Stardust Cabaret
385-1031

PROTEIN PERMS
Especially for Fine Difficult Hair
The tremendous success of our Protein Permanents is due to satisfied clients. Top grade lotions only are used at budget prices all year 'round. Protein permanents and healthy hair go together. No juniors to work on your hair here.
Phone 383-6015
Working Proprietor, Len Andrew of London, England
ANNAS TAYLOR BEAUTY SALON
1004 BROAD STREET (By Eaton's Carpark)

Dying mom showered with offers

COLUMBUS, Ohio (AP) — Dr. William Bradway's office says it has received hundreds of calls from persons offering to take the three young children of Linda Hardy, a terminal cancer patient.

"I just can't believe the warmth and love of the people who've responded," said office manager Kay Flowers. "It brings back my faith in people."

The response was to news reports of Mrs. Hardy's final dream of finding "a good family to take my kids, to love them and keep them together."

Mrs. Hardy said her husband deserted the family five years ago. She has been supporting herself and children Sheri, 12, Joey, 10, and Amber, 6, on $209 a month in welfare payments.

The 32-year-old mother, who learned she had breast cancer two years ago and is in hospital awaiting another operation, has said her decision on what will happen to the youngsters will be based on "what I feel in my heart and what I feel is best for my children."

More than 300 calls have come into the office of Bradway, her surgeon, in the last three days.

In addition to offers to take the children, many callers offered their prayers, good wishes and money.

Mrs. Flowers summed up Mrs. Hardy's reaction to the response this way:

"I think just knowing that people are praying for her and making her feel needed and loved is just what she need to get through something like this."

Mrs. Flowers said one of the callers, an airline executive in Florida, offered to fly Mrs. Hardy and the children to his home in Florida to see if they would like living there.

A couple who just bought a 12-room home in Pennsylvania with the idea of filling it with adopted children said "they'd like to start with Linda's children," Mrs. Flowers said.

—CP

Fit to be tied

This coat, called Sashville, by Aquascutum, is in camelhair and wool, and also is available in pure camelhair. The raglan coat features a fly front and matching tie.

Live free or die

CONCORD (AP) — A New Hampshire couple has been given the green light to drive their car with a portion of the state motto on the licence plate blocked out.

George and Maxine Maynard were granted a court injunction allowing them to tape over the motto, Live Free or Die, on the plate.

The couple had been arrested twice for covering the motto. They said it conflicted with their religious beliefs about life and death.

SEE DISPLAY AD
ROGER'S
HOUSE OF CARPETS
This Paper.

Kmart
Gives Satisfaction Always!
DISCOUNT BOMBSHELLS
ON SALE SATURDAY FROM 9 A.M. WHILE QUANTITIES LAST.

WEED 'N FEED WITH KILLEX 20-10-5
Controls dandelions, clover, chickweed and plantain — Green Cross label. Approx. weight 22 lbs. per bag. Limit 2 bags per customer.
SPECIAL DISCOUNT PRICE ..... 7.54 a bag

LOWNEY'S EASTER EGGS
5 per package including Oh Henry, Vanilla, Cherry Cream, Bordeaux Cream and Fruit and Nut.
K mart Reg. Price — 93 cents pkg.
SPECIAL DISCOUNT PRICE ... 77¢ pkg.

KODACHROME II
Super 8 Movie Film. Processing included. Limit 6 per adult customer
SPECIAL DISCOUNT PRICE ..... 4.19 each

SEED AND FERTILIZER SPREADER
"So-Green" 18 inch lawn spreader. All Steel construction.
Kmart Reg. Price — 11.97 each
SPECIAL DISCOUNT PRICE..... 8.99 each

100% COTTON BLANKETS
These 100% cotton blankets are ideal for camping or as a car blanket. In grey only. Approx. size 46"x72"
Kmart Reg. Price — 3.37 each
SPECIAL DISCOUNT PRICE ..... 2.57 each
Limit 6 per Adult Customer

MARLBORO Bathroom Tissue
Soft bathroom tissue in Pink or White. 8 rolls per package.
Limit 4 pkg. per adult customer
SPECIAL DISCOUNT PRICE ..... 1.17 pkg.

FROM OUR DELICATESSEN
HAM
Cooked and Sliced
SPECIAL DISCOUNT PRICE ..... 1.97 lb.

UNIVERSITY HEIGHTS SHOPPING CENTRE
3986 SHELBOURNE ST., SAANICH, VICTORIA, B.C.
STORE HOURS: 10 a.m. to 10 p.m. Monday to Friday
9 a.m. to 10 p.m. Saturday

it's the real thing . . .
BUY A PAIR OF PANTS BY PULSE PAR Aero

Coca-Cola
AND GET A 26-OZ. BOTTLE OF COKE OR SPRITE from Goodwill Bottling Ltd.
You know how beautifully Pulse pants fit! Now's your chance to get yourself a pair or two of these fashion-right pants for Spring and get a thirst-quenching bottle of Coke or Sprite into the bargain! Choose from a wide array of styles that include elastic-back waist and double belt design, all with the wide legs you love. There are denims, cords, brushed denims, and the very new polyester gabardine.
Priced from 13.98 to 17.98
At Miss Frith Junior.
OFFER GOOD FROM FRI., MARCH 14 THROUGH TIL 5 P.M. EASTER SATURDAY, MARCH 29
1623 Douglas phone 383-7181
Miss Frith JUNIOR

M.D.I. BATH BAZAAR
386-1211
614 JOHNSON
TUES.-FRI. 9:30-5:30
SAT. 9:30-5
HAPPY 4TH BIRTHDAY SALE!
10% to 50%
OFF EVERYTHING
TOWELS, SHOWER CURTAINS, MATS, CARPETS, TOWEL BARS, AND MANY EXCITING ACCESSORIES

Bulletin board

A pre-school in the Lakehill district has openings for three and four year old children this fall. For information call 388-5742.

WORKSHOP

A workshop analysing relationships between adolescents, their parents and other adults will be held from 2 to 4:30 p.m. Sunday at 5184 Cordova. Rev. Tom Kingston, of Toronto, will lead the workshop which is designed for adolescents, parents and youth workers.

FASHION SHOW

Women's Auxiliary of No. 800 Pacific Wing, Royal Canadian Air Force Association, will present a fashion show at 2:30 p.m. Sunday in wing headquarters, Wilson.

RUMMAGE SALE

A rummage sale will be held from 11 a.m. to 2 p.m. Monday at 1423 Hampshire. Proceeds will go to the Victoria Conservatory Choir's European tour.

IODE SALE

Robert Burns McMicking chapter, Imperial Order Daughters of the Empire, will hold a garage sale at 845 Falkland from 10 a.m. to 3 p.m. today.

BIOENERGETICS

A lecture on bioenergetics will be given by psychiatrist Dr. Alexander Lowen at 7:30 p.m. Monday in Newcombe auditorium, Provincial Museum, under auspices of Victoria Society for Bioenergetic Analysis. Lowen, a pioneer in analytic psychotherapy and author, will be visiting Victoria for the first time. There will be a discussion and question period. Admission is $2.

DISPLAY

The Victoria Aquarium Society will hold a show in Hillside mall from Monday until March 22.

MEETING

Britannia branch No. 7, Royal Canadian Legion, will meet at 7:45 p.m. Tuesday at 1616 Blanshard.

ann landers

Dear Ann Landers: Your recent column about how kids can break up their parents' marriage hit very close to home. Please reprint the enclosed column which appeared several years ago. I clipped it when my kids broke up my marriage. Now the same thing is happening to my ccousin. Thanks Ann. — **St. Louis.**

Dear St. Louis: Here it is:

Dear Ann Landers: Will you please deal with a problem that seems to be a serious threat to many middle-age marriages these days? I refer to the sexual conduct of their teenage children.

The daughter of a close friend (age 17) was entertaining her boyfriend in her parents' bedroom several weeks ago, and I do mean entertaining. The folks came home unexpectedly and a scene followed. The mother was furious and made it plain that she was shocked, disappointed, and outraged. The father took the daughter's side. He said sex was normal and natural and so long as the girl didn't get pregnant, he saw nothing wrong with it. The argument didn't end there. They fought about this for two months and finally the mother filed for divorce.

Another case involved my neighbor. The reverse happened. Their 18-year-old son told his parents he wanted them to allow his 17-year-old girlfriend to move into their home. Her parents had thrown her out for reasons he did not care to discuss. He had a nice big bedroom, so why not?

The faher said, "Over my dead body."

The mother said, "Yes. We'll take her in. It would be the 'Christian' thing to do."

Three weeks later the father moved out. Last week he filed for a legal separation. There are two younger children involved. I view this as a tragedy.

Isn't life difficult enough these days without kids creating additional heartache for their parents? Please, Ann, tell your readers how this problem should be dealt with. Thank you. — **Saddened By It All.**

Dear Sad: Early in life children learn the technique of "divide and conquer." A teenager who could have created such a wedge between his parents is no novice. He's had years of experience.

Parents should stand united, especially on matters of morality and discipline. If they cannot agree, they should seek counseling and permit a third party to decide which way to go and then BOTH parents should go in that direction.

P.S. to St. Louis: Thank you for requesting a rerun. For some reason that particular column seems more in tune with the times today than when it first appeared in print four years ago. Perhaps it's because families are moving more and more in that direction.

Dear Ann Landers: A few years ago Ogden Nash wrote a poem about you. In that poem there was a very funny line about a fat girl. I clipped the poem but misplaced it. Will you please tell me what that line was before I wig out? Thanks, Doll. — **Reader in White Plains.**

That "funny line" appeared in an Ogden Nash poem based on a letter in my column. A young woman had complained that her boy friend was unromantic. Nash quoted the gentleman's compliment to her: "You sweat less than any fat girl I know."

Thanks for asking me to repeat the line. Ogden Nash was one of my favorites.

Elk Lake Garden Centre

Something Special for Spring:

Magnolia Grandiflora — Large fragrant blooms	$6.75
Beauty Bush (Kolkwitzia)	$4.45
Heavenly Bamboo (Nandina)	$3.25
Camellias — Sturdy plants for early bloom, asst'd colors	$4.45
Broom (Cytissus) — 5 Varieties	$2.75
Azaleas (Hybrid) — Assorted, 2 gal. pots	$5.95
Mexican Orange Blossom (Choisya Ternata)	$2.95

RED TAG SPECIALS

POTTED BULBS in bud — ready to bloom

ALL AT LOW LOW PRICES:
Photinias
Junipers
Thuyas
Heathers

Our Own Nursery-Grown ROSES still available

Drive-in Parking at Victoria's only Lakeside Garden Centre

5450 PAT BAY Hwy.

MAD MAD MAD SALE

WE WILL GIVE YOU $225 TRADE-IN FOR ANY OLD TV IN WORKING CONDITION

ON ANY PHILCO-FORD COLOR CONSOLE

14 ONLY IN STOCK — SOME WITH SCRATCHED CABINETS

EXAMPLE:
1 Only — 26" Color Console
Model 26C349DK. Was $719
LESS TRADE $225
PAY ONLY $494

EXAMPLE:
2 Only — 25" Color Console
Model 25C423PC. Was $769
LESS TRADE $225
PAY ONLY $544

Kent's TV
742 FORT ST.
• SALES • 383-7104
• SERVICE • 383-3513

FIRST COME FIRST SERVED
We Must Clear Our Stock
Easy Terms

SALES—SERVICE—RENTALS
A Division of C. Tayler Home Appliance Ltd.

90 MINUTE SAVING SPREE

BE SURE TO ASK FOR YOUR PARKING VALIDATION STAMPS

SATURDAY, 9:30-11:00 A.M. ONLY AT THESE DOWNTOWN STORES

Downtown 9:30 TO 11:00 A.M. ONLY

Women's Spring Blouses
Each 6.99
100% Nylon in water color pastels of pink, navy, red, yellow, green, and orange. Full placket with 2-button cuff. Washable. S.M.L.
Women's Sportswear, Floor of Fashion
382-7141
EATON'S

HANDYMAN'S SPECIAL
ON STANDARD'S 6TH FLOOR
737 YATES 382-5111
STANDARD FURNITURE

90-MIN. SPECIAL!
White Uniform DRESSES AND PANT SUITS (Some colors)
Values to $45.00, 90 Mins. ONLY,
1/2 PRICE
LADY MAE Uniforms
742 Johnson St. 382-3342

SPECIALS!
20 Ladies' Full Length Leather Coats, Reg. $184.98
6 Ladies' Leather Pant Coats, Reg. $149.98
Men's Pigskin Coats, Reg. $169.98
90-Min. Special
1/2 PRICE
ELLEY'S Leather Fashions
738 Johnson St. 383-7834

"CORGI" DIE CAST MINIATURE CARS
90 minute special, each 49¢
Choose from an assortment of various model cars with free-rolling wheels. On sale at this special low price for 90 minutes only, Saturday.
Limit 2 Per Customer.
Toys, Third Floor
385-1311
the Bay

FABRIC SPECIAL
INDIA CRINKLE COTTON
36"-45", 3% Polyester 97% Cotton. Machine washable, natural and pastels. Would be ideal for your new Victorian dress. Reg. $4.00 yard, 90-MINUTE SPECIAL, YD. 2.69
Saba Bros Limited
1130 Douglas St. Phone 384-0561

Men's Leather Wallets
Each 3.99
Choose from 2 styles — coin purse or wallet without coin department. Canadian made. Colors of brown or black.
382-7141 Wallets, Main Floor
EATON'S

STAINLESS STEEL STEAMER BASKET
90-minute special, each 1.99
Deluxe food steamer fits pots from 5½" to 9" diameter. Great for vegetables, frozen foods, spaghetti and many more.
Housewares, Third Floor
385-1311
the Bay

PANT SUITS
Washable fabrics in spring colors. Two and three-piece styles. Reg. $45.00 to $80.00.
1/2 PRICE
Taylor's apparel LTD.
713 Yates St. 383-6915

AIR MATTRESS
Nylon-vinyl material — 29"x72" Four tube style — Built-in-pillow Regular $7.49
SPECIAL $3.99
BABY BACKPACK
Tubular aluminum frame with nylon pouch seat. Child can face forward or backwards. Seat is removeable for cleaning. Regular $12.95
SPECIAL $6.99
SPENCER'S STORES LTD.
1110 GOVERNMENT Downtown

MEN'S LONG SLEEVE SPORT SHIRTS
90-minute special, each 7.77
Long point collar, 2 pockets with style stitching, special Western style yoke and centre back stitch. Natural, yellow, light blue or navy, not in all sizes. S.M.L. XL 100% cotton
Men's Sport Shirts, Main
385-1311
the Bay

RATTAN BASKET CHAIRS
Ideal for den, bedroom or family room.
90-MINUTE SPECIAL
EA. 6.99
737 YATES 382-5111
STANDARD FURNITURE

BEDSPREADS
Cotton stripe, 90"x108". Regular $9.95, 90-MINS. ONLY, EA. 5.00
CARNABY STREET Boutique
538 Yates St. 382-3747

WEBCOR POCKET RADIO
Including
• Case with handle • Battery
• Earplug
90-MINUTE SPECIAL
EA. 4.50
737 YATES 382-5111
STANDARD FURNITURE

Buster Brown Tights
Pair 89¢
Children's tights in 100% stretch nylon. Choose from assorted colors. Sizes infant to ages 11-12.
Children's Wear, Third Floor
382-7141
EATON'S

SHOP EARLY! LIMITED QUANTITIES! NO PHONE ORDERS!
"THERE'S ALWAYS SOMETHING GOING ON!"

386-2121
Monday through Saturday
8 a.m. to 6 p.m.

CLASSIFIED ADVERTISING

Vancouver Island's Largest Shopping Centre in Print

386-2121
Monday through Saturday
8 a.m. to 6 p.m.

11:00 p.m. to 7:30 a.m.
Editorials, 383-4111
TELEPHONES AFTER-HOURS AND SUNDAY

BOX REPLIES

All replies to private box numbers available from 8:00 a.m. to 5:30 p.m. Monday to Friday inclusive.
Victoria Press Box numbers available on request. Charge $2.50 and $4.00.

OFFICE HOURS

Classified Counter, 8:00 a.m. to 5:30 p.m. Business Office, 8:30 a.m. to 5:00 p.m. Monday to Friday inclusive.

* * *

OFFICE CLOSED SATURDAY

* * *

CLASSIFIED TELEPHONE HOURS

8:00 a.m. to 6:00 p.m. Monday to Saturday inclusive.

* * *

CLASSIFIED COPY DEADLINES

Regular classified advertisements may be placed at the counter, 8 a.m. to 5:00 p.m. on the day prior to publication, Monday to Friday inclusive. By telephone, 8:00 a.m. to 5:00 p.m., Monday to Saturday inclusive.
All classified semi-display copy must be in the possession of Victoria Press Ltd., 2621 Douglas Street by 12 noon for the Colonist or 4 p.m. for the Times day prior to publication with the exception that copy for Sunday Colonist must be in by 12 noon Friday.

FULL COVERAGE CLASSIFIED RATES

REGULAR CLASSIFIED LOCAL RATE

One day 12c per word per day.
Three consecutive days, 10c per word per day.
Six consecutive days 9c per word per day.
1 6-pt. heading or white space allowed to be charged at 5 words.
Minimum advertisement 10 words and $1.20.
Each initial, sign, group or figures and abbreviation counts as one word.

SEMI-DISPLAY LOCAL RATE

Ads requiring a style other than that mentioned above will be charged by the measured agate line (14 agate lines equal 1 inch).
One day 50c per line, $7.00 inch.
Three consecutive days, 45c per line, $6.30 inch.
Six consecutive days, 40c line, $5.60 inch.

NATIONAL RATE AND OUT-OF-PROVINCE RATE

Regular classified, 15c per word per day.
Semi-display, 60c per line per day.

Birth Notices $3.00 per insertion for standard message of 30 words or less. 10c each additional word or initial.
In Memoriam notices, Cards of Thanks, Deaths and Funeral Notices 43c per line per day. Three consecutive days $1.14.

Births, Deaths, In Memoriam Notices, Cards of Thanks, personals not accepted by telephone.
Single paper rates on request.

SUBSCRIPTION RATES

Wherever carrier service is maintained, $4.00 per month.
By mail — Canada, $5.00 per month, $14.50 per 3 months, $28.00 per 6 months, $55.00 per year. United States, $5.25 per month.
Sunday Only — Canada, 35c per copy. United States, 40c per copy.
Commonwealth and Foreign rates on request.
Mail subscriptions are payable in advance.
Authorized as second class mail. Post Office Department, Ottawa. Member Audit Bureau of Circulations.

TERMS OF PUBLICATION

The Victoria Press Ltd. shall not be liable for non-insertion of any advertisement beyond the amount paid for such advertisement.
In the event of an error occuring the liability of Victoria Press Ltd. shall not exceed the charge for the space actually occupied by the item in question.
All claims on error in publication shall be made within 12 hours thereafter and if not made shall not be considered. No claim will be allowed for more than one incorrect insertion not for errors not affecting the value of advertisement.
All estimates of cost are approximate. Advertisers will be charged with space actually used.
All advertising copy will be subject to the approval of the Victoria Press Ltd., who reserve the right in its sole discretion to classify, reject or insert copy furnished.
All advertisements must comply with the British Columbia Human Rights Act. This act states no advertisement may state or imply a preference, limitation, or specification on the basis of an applicant's race, religion, colour, marital status, ancestry, place of origin, age; or sex (unless the matter relates to the maintenance of public decency AND prior approval has been obtained through the Human Rights Branch).
While every endeavor will be made to forward replies to box numbers to the advertiser as soon as possible, we accept no liability in respect of loss or damage alleged to arise through either failure or delay in forwarding such replies, however caused, whether by negligence or otherwise.

CIRCULATION REPRESENTATIVES
Duncan, Chemainus—
P. J. Rogers 746-6181
Nanaimo 753-2766
Lake Cowichan—
Mrs. R. A. Nilsen 749-3156

DUNCAN BUREAU
Duncan Financial Centre, 435 Trunk Rd. Office and telephone hours 8:30 a.m. to 5 p.m. Monday to Friday inclusive.
PHONE DUNCAN 746-6181

United States Representatives
MATHEWS, SHANNON and CULLEN, INC.
New York, Boston, Chicago, Detroit, Philadelphia, Pittsburgh, Cleveland, Syracuse, Charlotte, Atlanta, Cincinnati.

CLASSIFIED SERVICE FOR DUNCAN COWICHAN RESIDENTS
Classified Ads phoned in to our Duncan office 746-6181 before 3:30 p.m. will appear in the following day's paper.

NOTICE OF COPYRIGHT
Full complete and sole copyright in any advertisement produced by Victoria Press Ltd. is vested in and belongs to, Victoria Press Ltd.; provided, however, that copyright IN THAT PART AND THAT PART ONLY of any such advertisement consisting of illustrations, borders, signatures or similar components which is, or are, supplied to Victoria Press Ltd. by the advertiser in the form of engravings, matrices, casts, etc., and incorporated in said advertisement shall remain in and belongs to the advertiser.

1 BIRTHS

DRINKWATER—Born to Bob and Ryke, a boy, Robert Johnathan Fraser at 1:04 a.m. on March 14, 1975. A special thanks to Dr. Zedel and the team of Victoria General (Insured).

GUNN—Born to William H. and Linda Gunn, Malahat Post Office, B.C. at Royal Jubilee, on March 9th, 1975, a girl, Alisha Samantha, 7 lbs. 15 oz. Special thanks to Dr. R. S. Conn and hospital staff.

McKAY — Born to Mr. and Mrs. Rick McKay, 3274 Irma St., Victoria, at Royal Jubilee Hospital, on March 11, 1975, a girl, Colleen Mariah. Special thanks to Doctors Faulkner and Hudson and case room staff.

NIELSON — Mrs. Sonja Nielsen is pleased to announce the birth of her grandchild Adam John Feller. Born February 21st, 1975, at C. F. B. Shilo, Manitoba. His proud parents are Lieut. John and Marguerite (nee Nielsen) Feller.

NIVEN—Born to Mr. and Mrs. David G. Niven, 1696 Pear Street, at the Royal Jubilee Hospital on March 12, 1975, a son Andrew George, 9 lbs. 3 ozs. First grandson for Mr. and Mrs. R. S. Niven.

CLASSIFICATION INDEX

VITAL STATISTICS
1 Births
8 Card of Thanks
5 Deaths and Funerals
9 In Memoriams
10 Funeral Directors

NOTICES
14 Announcements
15 Coming Events and Meetings
16 Catering, Banquets and Reception Rooms
20 Lost and Found
11 Monumentals
18 Places to Visit
17 Restaurants

EMPLOYMENT
21 Help Wanted—General
22 Office Help
23 Skilled Trades
24 Sales Persons and Agents
25 Teachers
26 Part Time—Temporary Help
30 Situations Wanted

BUSINESS SERVICES AND DIRECTORY
36 Business Services and Directory

PERSONAL SERVICES
33 Bands, Musicians and Orchestras
40 Business Personals
43 Dancing
42 Education
71 Music Teachers
39 Personals
32 Trade Schools
38 Travel

MERCHANDISING
83 Aircraft
117 Antiques
78 Bicycles
80 Boats and Marine
65 Building Supplies
93 Cameras, Supplies and Photo Finishing
127 Chicks, Poultry, Hatching Eggs, Supplies
135 Farm Implements
12 Florists
60 Fuel
97 Furniture
120 Garden Supplies
99 Groceries. Meat and Produce
130 Heavy Equipment and Machinery
128 Livestock, Supplies and Events
100 Miscellaneous for Sale
103 Miscellaneous Wanted
109 Miscellaneous to Rent
77 Motorcycles
70 Musical Instruments
125 Pets and Supplies
96 Ranges, Stoves and Furnaces
92 Sporting Goods
115 Swaps
63 Timber
98 TV, Stereo, Radio Sales and Service
112 Wanted to Rent, Miscellaneous

AUTOMOTIVE
155 Automobile Financing and Insurance
164 Auto Body and Painting
162 Auto Repairs, Service and Towing
168 Campers, Trailers and Motor Homes
166 Cars and Trucks Wanted
150 Cars for Sale
151 Sports Cars
148 Lease Vehicles
169 Mobile Homes and Parks
149 New Car Directory
160 Parts, Accessories
158 Tires
154 Trucks and Buses
156 U-Drive and Auto Washing

ACCOMMODATION
185 Convalescent and Rest Homes
175 Hotels
178 Summer Homes, Cottages and Resorts
181 Tourist Accommodation

RENTAL
201 Apartments to Rent, Furnished
200 Apartments to Rent, Unfurnished
202 Furniture to Rent
203 Apartments Wanted
206 Duplexes to Rent
207 Duplexes Wanted to Rent
215 Halls, Warehouses, Stores and Offices to Rent
197 Housekeeping Rooms to Rent
199 Housekeeping Rooms Wanted
211 Houses to Rent, Furnished
210 Houses to Rent, Unfurnished
212 Houses Wanted to Rent
190 Room and Board
191 Room and Board Wanted
193 Rooms to Rent
194 Rooms Wanted

FINANCIAL
155 Automobile Financing and Insurance
233 Mortgage Loans and Insurance
234 Mortgages for Sale
230 Personal Loans and Insurance
235 Wanted to Borrow

REAL ESTATE
280 Acreage for Sale and Wanted
240 Business Opportunities
241 Business Opportunities Wanted
247 Commercial or Industrial Properties
258 Condominiums and Townhouses
253 Country Homes and Properties
270 Exchange Real Estate
290 Farms for Sale and Wanted
263 Garages for Sale, Rent, Wanted
293 Gulf Islands Properties
250 Houses for Sale
265 Houses Wanted to Buy
295 Listings Cancelled
268 Listings Wanted
271 Lots for Sale
294 Mainland and Out-of-Province Properties
273 Property for Sale
274 Property Wanted
244 Revenue Property
245 Revenue Properties Wanted
285 Up-Island Properties
256 Waterfront Properties
300 Churches

PAGE REPRODUCTIONS OR MICROFILM COPIES OF COMPLETE PAPERS AVAILABLE PHONE 382-7211, LOCAL 276

PHONE DIRECT
386-2121
TO PLACE YOUR CLASSIFIED AD

5 DEATHS and FUNERALS

CRAVEN — In Victoria, B.C. on March 13th, 1975, Mr. William Alfred Craven, aged 75 years, born in Portsmouth, England and a resident of Victoria for the past 60 years, last residing at 413-1575 Begbie St. He leaves his loving wife, Dorothy, at home; sons and daughters-in-law, William and Barbara and Robert and Marilyn; 6 grandsons and 1 granddaughter, all of Victoria, B.C. Before retiring in 1953 Mr. Craven was associated with the Metropolitan Life Insurance Co. in Victoria, B.C. for 30 years.
Service will be held in the Sands Mortuary Limited, "Memorial Chapel of Chimes", on Monday, March 17th, 1975 at 10:00 a.m. Archdeacon A. E. Hendy officiating. Cremation. Flowers gratefully declined.
SANDS — VICTORIA

CURRIE — In Toronto, on March 11, 1975, Ethel Mary Currie, aged 52 years, beloved wife of Daniel Currie, of 954 Brighton Crescent, born in Esterhazy, Sask., resident here since 1969, formerly of Ottawa. She also leaves 2 sons, Brian of Duncan and Daryl of Victoria; 1 daughter, Mrs. Karen Reed of Edmonton, Alberta, and 1 grandson, Kyle Reed.
PRAYERS will be offered in St. Patrick's Church, Haultain St. on Sunday, March 16 at 7:00 p.m. MASS will be celebrated in the Church on Monday, March 17, at 10:00 a.m., with Father W. J. Boland Celebrant. Interment at Royal Oak Burial Park. (No flowers by request.) McCall Bros. Funeral Directors Ltd. in charge of arrangements.

DOBIE — In Victoria, B.C. on March 13, 1975, Mr. John Earl Dobie, aged 62 years, born in Edson, Alberta and a resident of Victoria for the past 10 years, late residence, 819 Old Esquimalt Rd. He leaves his wife, Alma, at home; his sons, Alan, Enderby, B.C., John, Duncan, B.C. and Doug, Victoria, B.C.; daughter, Sharon, Victoria, B.C.; two grandchildren; his brother, Robert Dobie, Matsqui, B.C. and his sisters, Vera Johnson, Kamloops, B.C. and Nina Ward, Blue River, B.C. Mr. Dobie served with the R.C.A.F. during the Second World War.
Arrangements will be announced later by the Sands Mortuary Limited. Flowers gratefully declined. Those so desiring may contribute to the B.C. Heart Foundation, 1008 Blanshard St., Victoria, B.C.
SANDS — VICTORIA

DOCKER — Winifred Mary of Victoria, B.C. peacefully at Saanich Peninsula Hospital on March 14, 1975 age 83 years. Survived by 3 daughters, Mrs. Joan Ash, Africa, Mrs. J. M. K. Clarke (Gerry) Vancouver and Mrs. J. H. Morrison (Clare) Victoria, 8 grandchildren and great-grandchildren.
Memorial Service will be held Tuesday, March 18 at 3:00 p.m. in the chapel of First Memorial 4725 Falaise Drive, Victoria. Rev. Lloyd Wright officiating. Cremation. Flowers gratefully declined, donations may be made to a charity of your choice. Arrangements through the Memorial Society of B.C. and First Memorial Services Ltd.

GARDNER — Suddenly on March 12, 1975, Mr. Dennis Hill Gardner, aged 34 years, born in Victoria, B.C., late residence, 658 Hoylake Ave., Langford, B.C. He leaves his loving wife, Karen, son, David; daughter, Sherri and son, Jamie, at home; parents, Mr. and Mrs. Audley Hill Gardner, and his sister, Pamela, Victoria, B.C.; aunts and uncles.
Service will be held in the Sands Mortuary Limited, "Memorial Chapel of Chimes", on Monday, March 17, 1975, at 3:00 p.m. Rev. H. M. Hunter officiating. Interment in the Hatley Memorial Gardens.
SANDS — VICTORIA

GATES — In Victoria, B.C. on March 13th, 1975, Mr. William Hendry Gates, age 85 years. Born in Harriston, Ontario and had been a resident of Victoria for the past 30 years, residing at 2080 Lansdowne Road. Predeceased by his daughter, Margaret, in 1922. He leaves his wife, Mary, at home, daughters, Mrs. J. D. (Wilma) Irvine, Fernie, B.C., Mrs. Esther Smith, Victoria, B.C., Mrs. Kathryn Darnell, Vancouver, B.C., Mrs. Louise Kavanagh, Victoria, B.C., and Mrs. D. L. (Mary) Madill, Edmonton, Alta., 8 grandchildren, 11 great-grandchildren; sister, Mrs. Isabella Healey, Harriston, Ont. The late Mr. Gates was Collector of Customs at Fernie, B.C. and Lethbridge, Alta.
Service will be held in the Sands Mortuary Limited "Memorial Chapel of Chimes" on Monday March 17th, 1975 at 11:00 a.m. Rev. C. E. Lonsdale officiating. Interment in Royal Oak Burial Park. Flowers gratefully declined.
SANDS — VICTORIA

GOODALE—On March 13, 1975, Phyllis G. J. Goodale, born in London, England and resided in Victoria for 20 years and previously in Regina for 33 years. She is survived by her husanbd Robert Reginald and son Philip at home; a daughter Diana in Windsor and a son Denis in Edmonton; 5 grandchildren.
A private service will be held on Monday, March 17th in McCall Bros. FAMILY CHAPEL with the Venerable Archdeacon H. J. Jones officiating, followed by cremation. (Flowers gratefully declined).

HARVEY — On March 12, 1975, in Victoria, B.C., Mrs. June Bell Harvey, aged 41 years of 1149 Mason Street, a native daughter. She leaves to mourn, her husband, Ralph, four sons, Ralph Jr. and wife Rose; Rocky and fiancee Pat, Monty, Ricky; 2 daughters, Suzanne and Sharon; her mother and stepfather, Mrs. Edna and Al House, grandmother, Mrs. Bell Tickonchook; 2 sisters and brothers-in-law, May and Dick Larsen, Janet and Ken Emes, sister Genevieve Leno, 6 brothers and sisters-in-law, Roy and June Leno, Ron and Marlene Leno, Peter and Sharon Leno, Raymond and Sharon Leno, Lenny and Louise Leno, Larry and Diane Leno; her aunt, Mrs. Martha Clark, Seattle, numerous nieces, nephews and cousins and the Kudra family. Predeceased by her father, Bunker Leno in 1962.
Funeral service will be held on Monday, March 17, 1975, at 11 a.m. in HAYWARD'S THOMSON and IRVING Chapel, 1625 Quadra Street, Rev. Dr. Emma Smiley officiating followed by interment in Hatley Memorial Gardens.

LINDNER — On March 13, 1975, in Victoria, Mr. Albert Ashmore Lindner, in his 87th year, a resident here for 50 years. He leaves 1 daughter, Mrs. A. N. Clarke (Constance) of Victoria; 2 grandchildren, Brian and Gillian; 1 sister, in London, England.
Funeral service in McCall Bros. FAMILY CHAPEL, on Tuesday, March 18 at 1:15 p.m. with the Venerable Archdeacon H. J. Jones officiating. Interment at Royal Oak Burial Park. (Flowers gratefully declined.)

MATTHEWS—On March 13, 1975 in Victoria, Mrs. Ellen Emily Matthews aged 86 years of 333 Seaton Rd., a resident here since 1942. Widow of Edward Henry Matthews, she leaves 1 daughter, Mrs. A. W. (Patricia) Carter of Victoria; 2 sons, Barney of Slave Lake, Alberta, and Roger of Vancouver; 12 grandchildren; 1 great-grandson; 4 sisters, Mrs. W. (Catherine) Melhuish and Mrs. Frances Fuller of Victoria, Mary and Jesse in England; 1 brother, Charlie Harris of Victoria. She was a member of Grace Lutheran Church and a member of R.C.L. Auxiliary, Cobble Hill Branch.
Funeral service in McCall Bros. Chapel, Johnson and Vancouver Sts. on Monday, March 17 at 3:30 p.m. with Pastor R. Nelson officiating, followed by cremation. (Flowers gratefully declined).

McCASKILL — Dr. Alexander Whitney of Victoria, B.C. at Gorge Road Hospital on March 14, 1975. He leaves his wife Margaret Connal McCaskill, daughter Mrs. K. (Mollie) Robinson, Victoria, and sons A. J. (Jack) McCaskill in Libya and K. A. (Alan) McCaskill in Lethbridge, 10 grandchildren and one great-grandson. He also leaves a brother Kenneth McCaskill of Winnipeg. Dr. McCaskill was born in St. Anne, Manitoba and graduated as a Veterinary Surgeon from Guelph University in 1913. He lived in Calgary many years moving to Victoria in 1945 with the federal government.
Private service will be held in the Sands Mortuary Limited, "Memorial Chapel of Chimes", on Monday, March 17, 1975 at 1 p.m. Rev. A. J. Mowatt officiating; cremation.
SANDS — VICTORIA

McDONOUGH — In Victoria, on March 12, 1975, Mrs. Fernande Marie McDonough, aged 85 years. Born in France and resident of Victoria for 54 years. Predeceased by her husband Frederick J. in 1968 and a daughter, Mrs. C. W. (Georgette) Gillis in 1950, she is survived by a daughter, Mrs. Roy Deeth (Marie), Vancouver, B.C.; two sons, J. Patrick and Gerald, both of Victoria; 11 grandchildren, five great-grandchildren; and a niece, Mrs. H. Tigh of Connecticut, U.S.A.
PRAYERS will be offered in McCall Bros. FLORAL CHAPEL, Johnson and Vancouver Streets on Sunday, March 16 at 8:00 p.m. MASS will be celebrated in St. Andrew's Cathedral, Blanshard at View, on Monday, March 17 at 10:00 a.m. with the Rev. M. Costello, celebrant. Interment at Royal Oak Burial Park.

MILLER — In hospital on March 13, 1975, Donald Miller, aged 52 years, of 737 McMath Road, Richmond; survived by his loving wife Barbara (Babs), one daughter Christine and one son Matt, one sister, Mrs. C. (Helen) Bate, Victoria, two nieces and one nephew. Served with the R.C.A.F. in the Second World War and a late member of The Royal Canadian Legion, Branch No. 5, Richmond.
Memorial Service Tuesday, March 18 at 4:30 p.m. in the Chapel of RICHMOND FUNERAL HOME, 842 Cambie Road, Richmond, Rev. J. D. Murdoch officiating. Cremation. In lieu of flowers donations to the B.C. Cancer Fund appreciated.

MISENER — On March 13, 1975, in Victoria, Mr. Adrian George Misener, aged 72 years recently of Govan, Sask. He leaves his wife, Phyllis; two sisters and one brother. He was a Past Noble Grand, I.O.O.F., Govan, Sask., a member of the Cantons and the Encampment. (I.O.O.F.), Regina and the Rebekah's.
Funeral service in McCall Bros. FAMILY CHAPEL on Monday, March 17 at 4:00 p.m. with the Rev. J. Rae Allan officiating, followed by cremation.

NELSON — Suddenly at the residence, 3442 Grafton Rd. on March 12, 1975, Mrs. Kaye Nelson. She is survived by her husband Savoy; son Steve and daughter Kathy, all in Victoria; 3 brothers, Bill Crothers, Saskatchewan, Steve Crothers of Cobble Hill and Angus Crothers of Victoria; nieces and nephews.
Funeral service in McCall Bros. FLORAL CHAPEL on Monday, March 17 at 1:00 p.m. with the Rev. Dr. Emma Smiley officiating. Interment at Hatley Memorial Gardens.

NOSWORTHY — John H. (Bert) Nosworthy, passed away in Victoria General Hospital, Victoria, March 13, 1975, in his 74th year. He was born in Lockport, Man.
Private cremation followed by interment in family plot, Chapel Lawn Gardens, Winnipeg. Flowers gratefully declined. (McCall Bros.)

STRAIGHT — Horace P. of New Orleans, La. formerly of Saanichton, B.C. Survived by his wife Justine, son Robert of Los Vegas, sisters Jean Straight of Victoria, Gertrude MacFarlane of Montreal.
Funeral services will be held in Louisiana.

THOMPSON — C. Arthur in Victoria, B.C. on March 14, 1975 in his 106th year. He is survived by his daughters, Jessie of Victoria and Ruth (Mrs. D. L. McBride) of Don Mills, Ontario; son Arthur of Kelowna, B.C.; also four grandsons and 11 great-grandchildren. His eldest son, Philip predeceased him in 1967. He was a member of the Christ Church Cathedral for many years, and an honorary life member of Uplands Golf Club.
Service will be held in Christ Church Cathedral, Quadra St. on Monday, March 17 at 2:00 p.m. with the Very Rev. Brian Whitlow officiating; cremation. (Flowers gratefully declined. Donations may be made to the Memorial Fund Christ Church Cathedral. c-0 912 Vancouver St.) McCall Bros. Funeral Directors in charge of arrangements.

9 IN MEMORIAM

CARTWRIGHT — In loving memory of my dear husband, Thomas, who passed away March 15, 1973:
We miss you more each day, Tom,
And feel so lost without you.
We love you so!
—Your loving wife Blanche and Butch.

CORBIN — In loving memory of a dear husband and father, Robert J. Corbin who passed away March 15, 1971 in Ottawa.
Nothing can never take away,
Fond memories we hold deep in our hearts.
—Always remembered by Joy, Sons, and Daughters.

WHALEN — In loving memory of my beloved wife and mother, Mary Whalen, who passed away March 15, 1973.
In our home she is fondly remembered,
Sweet memories cling to her name,
Those who loved her in life sincerely,
Still love her in death just the same.
Ever remembered by her husband, Jack, sons, Tom, Jack, James and Patrick, daughters, Marie, Helen.

THEY SHALL GROW NOT OLD, AS WE WHO ARE LEFT GROW OLD, AGE SHALL NOT WEARY THEM, NOR THE YEARS CONDEMN. AT THE GOING DOWN OF THE SUN, AND IN THE MORNING, WE WILL REMEMBER THEM.
—WITH GRATITUDE, SANDS.

10 FUNERAL DIRECTORS

INTERNATIONAL FLIGHT CARE
Specializing in forwarding to or from anywhere call collect
A Division of Sands
VICTORIA, 388-5155
SIDNEY, 656-2932
COLWOOD, 478-3821
DUNCAN, 746-5212
LADYSMITH, 245-2331
NANAIMO, 753-2032

Removal and Memorial Service
Covering Vancouver Island
A Division of Sands

CUNNINGHAM FUNERAL CHAPEL
(Formerly Chaplin's)
1155 Fort Street
Phone 384-5512 or 384-8626
Offering dignified moderate services for all. Geo. S. Cunningham, owner, manager.

HAYWARD'S CHAPEL
Ready to carry out the family's wishes, quietly, sympathetically, with efficiency and dignity.
386-3505
1625 Quadra St.

FIRST MEMORIAL SERVICES
Serving the Public and Exclusive undertakers for the Memorial Society of B.C. 658-5244.

McCALL BROS. Funeral Chapels
1400 Vancouver Street
385-4465 — 385-4466 — 385-4467
PRIVATE SERVICES
BERTRAND, Mrs. Dorothy
GIBBONS, Mr. Cyril Francis (Frank)
SUNDAY
CURRIE, Mrs. Ethel
PRAYERS
7:00 p.m.—ST. PTRICK'S CHURCH
McDONOUGH, Mrs. Fernande Marie L., PRAYERS
8:00 p.m.—FLORAL CHAPEL
MONDAY
CURRIE, Mrs. Ethel
MASS
10:00 a.m.—ST. PATRICK'S CHURCH
McDONOUGH, Mrs. Fernande Marie L., MASS
10:00 a.m.—ST. ANDREW'S CATHEDRAL
NELSON, Mrs. Kaye
1:00 p.m.—FLORAL CHAPEL
MATTHEWS, Mrs. Ellen Emily
3:30 p.m.—FLORAL CHAPEL
TUESDAY
LINDNER, Mr. Albert Ashmore
1:15 p.m.—FAMILY CHAPEL

SERVING VANCOUVER ISLAND
Sands
WE CARE
Dedicated to service
Sensible Prices
SANDS FUNERAL CHAPELS
VICTORIA 388-5155
SIDNEY 656-2932
COLWOOD 478-3821
DUNCAN 746-5212
LADYSMITH 245-2331
NANAIMO 753-2032
Your six community Chapels. Independent. Family Owned and Controlled. Sands since 1912.

THOMSON & IRVING Funeral Chapel
Est. 1906 — Formerly of Winnipeg
A Dignified and Understanding Service at Moderate Cost
PRE-NEED AT NEED
SHIPMENTS
1625 Quadra St. Phone 384-2612

11 MONUMENTAL

STEWART MONUMENTAL Works Ltd.
ESTABLISHED 1896
Memorial of Distinction
Marble fireplace and tabletops
1403 May ST. 384-3452

MORTIMER'S MONUMENTS
ESTABLISHED 1877
"The Finest in Craftsmanship"
633 DAVID ST. 383-6421

12 FLORISTS

DEAN HEIGHTS FLORIST
Flowers for all occasions. Personalized service. 2857 Foul Bay Road. 592-3532.

14 ANNOUNCEMENTS

IN MEMORIAM DONATIONS
to be used exclusively for
CANCER RESEARCH
should be directed to
CANADIAN CANCER SOCIETY
857 Caledonia Ave., Victoria

COME ALIVE IN '75
Learn to dance now. New beginner class starting. Singles and couples welcome. Reasonable rates, no contracts. Elsie's Studio of Ball Room Dancing, 536 Broughton. Phone 592-0970 or 383-4040. Serving Victoria for 15 years.

15 COMING EVENTS and MEETINGS

THE VANCOUVER ISLAND HPpoglycemia Association (formerly the Association of Victoria Hypoglycemics) will meet Sunday, at 2 p.m., in the Victoria General Hospital School of Nursing auditorium, 841 Collinson St. (corner Rupert and Collinson). Mrs. Darlene Ravensdale, M.Sc. Nutrition, will address the topic: "Coping with the Hypoglycemic Diet." Second half of the meeting will be a "get acquainted" theme, with open discussions followed by election of offiecrs. All diagnosed hypoglycemics and their guests welcome. Please bring your own protein snacks for tea break.

NOTICE
SAANICH PENINSULA HOSPITAL SOCIETY
1. The Annual Meeting of the Society will take place at 8 p.m. on Thursday, March 27, 1975, in the Canadian Legion Hall, Mills Road, Sidney, doors will open at 6:45 p.m. so that members may renew their membership.
2. The Order of Business will be as follows: to receive reports and elect officers.

FOR YOUR GROUP OUTING
Charter a B.C. Hydro Bus
THE FUN WAY TO GO
39 to 49-passenger
DELUXE COACHES FOR LONG-DISTANCE TRIPS
PHONE 382-6161

SHORELINE KENNEL CLUB, Sanction Match, Sunday, March 16, Brentwood Hall, Entries 10-11:30, Junior Handling, Information 478-3729.

SPRING DANCE — SONS OF Norway, 1110 Hillside, March 22, 9 p.m. Good live music and refreshment.

OLD TIME DANCE
Every Saturday, 9-12. Saint Alban's Church Hall, Ryan at Belmont. $1.50. Columbian Orchestra.

SPECIAL EASTER BINGO. Hams, Turkeys and Cash. Saturday March 15, 8 p.m. Prospect Lake Community Hall.

RUMMAGE SALE: SATURDAY, March 15, Henderson Hall, 1632 Yale, 10:00 a.m. Chapter AA, P. E. O. Sisterhood.

MYSTERY TOURS
Leaves V.I. Coach Lines depot every Sunday at 1:30 p.m. Return 5 p.m. $4.50 includes tea. 385-4411.

FLEA MARKET — SUNDAY, March 16, 1-4 p.m. Sanscha Hall, Sidney. Information 656-4323.

16 CATERING, BANQUETS and RECEPTION ROOMS

BLACK PRINCE CATERING
Operating the Queens Banquet Room, weddings, banquets with elegance and flair, also available for business meetings. 655 Douglas Street. 388-4488.

20 LOST and FOUND

LOST FROM VIEW ROYAL area pure white Angora Persian cat. 6 years old. Female spayed, has black dot on nose, 1 blue eye, 1 yellow eye, answers to Fluffy, dearly loved and missed. Missing since March 3, $20. Reward. 479-1485.

LOST: FLUFFY SEALPOINT SIAmese neuter male. Vic West-Esquimalt area. Collared with ID. 382-4612, 382-6225.

FOUND — PART SIAMESE, MEdium grey cat. Oak Bay area. 598-1725.

21 HELP WANTED GENERAL

ADVERTISEMENTS IN THIS CLASSIFICATION MUST COMPLY WITH THE BRITISH COLUMBIA HUMAN RIGHTS ACT SEE COLUMN 1

FLORIST NEEDED IMMEDIATEly, must be fully qualified in all phases of floral design, only experienced need apply. 384-5614 for interview.

PLASTERERS' HELPER WANTed, must have car. 477-0231 after 5 p.m.

PROVINCE OF BRITISH COLUMBIA
HAS OPENING IN
FISH AND WILDLIFE BRANCH
The Department of Recreation and Conservation urgently requires qualified persons for the following positions:
CONSERVATION OFFICER — Campbell River
Competition No. 75:898
Under direction, to carry out management and enforcement duties in the area and other duties as directed. Will be required to issue licences permits and account for revenue; to enforce statutes and lay charges when required; to administer trap lines and guide programmes; to conduct surveys for fish and wildlife management and investigate complaints; to perform routine maintenance and minor repairs; to be responsible for the operation and maintenance of a 28-foot motor vessel in Johnstone and Queen Charlotte Straits and coastal inlets. Requires graduation from BCIT in the Fish and Wildlife Resource Programs, or have an equivalent combination of education and experience; extensive experience in related duties; a good knowledge of all Wildlife in the Province and the statutes and regulations governing resource management; a good knowledge of boats in coastal waters and be able to read charts for area.
SALARY — $949-$1,109 Lesser qualified persons may be appointed at a lower salary range.
FISHERIES RESEARCH TECHNICIAN — UBC, Vancouver
Competition No. 75:791
Under direction, to be responsible for analyses of biological samples, (fish, aquatic and terrestrial invertebrates, phytoplankton, epiphytic algae, rooted aquatics) and of non-biological samples such as sediment and gravel; to record, tabulate and report data from various analyses in computer copatible form; to co-ordinate equipment, supplies and service for various concurrent projects throughout the Province; to write reports on analytical methods and work on special continuing and short-term projects as directed. Requires graduation from a recognized technological institute, or equivalent, and considerable related experience; demonstrated ability to direct and train junior personnel.
SALARY — $897-$1,037 Lesser qualified persons may be appointed at a lower salary range. Return applications for this position to the PUBLIC SERVICE COMMISSION-VANCOUVER (address below).
Obtain applications from the PUBLIC SERVICE COMMISSION, 544 Michigan Street, Victoria V8V 1S3 OR, 411 Dunsmuir Street, Vancouver V6B 1X5 and return to VICTORIA (unless otherwise indicated) by March 19, 1975.

GREATER VANCOUVER REGIONAL HOSPITAL DISTRICT
Hospital Planner
The planner will work as part of a research, planning and construction team under the director of hospital planning to expedite the development of hospital facilities.
Duties will involve:
1. Assistance to hospitals in the preparation of written functional programmes for approved projects.
2. Staff assistance to the HOSPITAL ADVISORY COMMITTEE for its review of completed functional programs.
3. Liaison with hospital staff, architects and other consultants to assure the objectives of a written functional program are realized.
4. Co-ordination of activities with other HOSPITAL PLANNING DEPARTMENTS staff and liaison with B.C. HOSPITAL INSURANCE SERVICES and other agencies.
Qualifications:
Knowledge of hospital operation and function gained through several years of experience and-or formal education in hospital administration or planning. Experience in hospital planning and working with architects and other people. Ability for clear and concise oral and written communication and ability to work well with others.
Salary:
Commensurate with education and experience. Please indicate salary expected. Reply in confidence to The Greater Vancouver Regional District Personnel Dept., 2294 West 10th Ave., Vancouver, B.C.

GLENDALE HOSPITAL
requires
LAUNDRY PACKERS
$770
Several persons are required to be responsible, under direction, for preparing, wrapping and identifying linen packs for the operating room, case room etc., rejecting items not up to standard, and placing in a storage area or carriers; to maintain dispatch schedules. Candidates require a minimum of Grade 10 education and some experience in the duties to be performed; must be physically fit and be prepared to work on a rotational weekend basis.
Obtain applications from the PUBLIC SERVICE COMMISSION, 544 Michigan Street, VICTORIA V8V 1S3, and return by April 2, 1975.
COMPETITION NO. 214A

ECONOMIC DEVELOPMENT OFFICER
The West Coast District Council of Indian Chiefs, an independent Indian organization invites applications for the position of Economic Development Officer. This full time post, based in Port Alberni, B.C. will require the services of a hard worker, prepared to travel and work with Indian people. Duties will include advising bands on all aspects of economic development, training people for administration of Indian projects and arranging finances. A sound knowledge of B.C. business practice and conditions, some accounting and legal experience and a great deal of interest will all be required. Closing date April 18, 1975. Salary negotiable. For further information phone 112-723-8165 or write West Coast District Council of Indian Chiefs, R.R.3, Port Alberni, B.C., V9Y 7L7.

HELP FIGHT INFLATION
Colonist routes in James Bay area are available. Combination of apartment and homes. Route profits from $100 to $200 depending on number of customers. For more information call Mr. Hungar (Circulation Dept.), 383-4111.

IBM COMPOSER OPERATOR with pasteup experience, good sense of layout and balance. Must be fast, accurate worker needing minimum supervision. Varied, interesting work in small, friendly shop. Details, experience to Victoria Press, Box 16.

AVON CALLING
Did you retire when you got married? Get back into the swing of things. Sell quality AVON products. Make extra money. Make extra friends. Interested? Then call: Miss Binder 384-7345.

WANTED: BABY SITTER FOR mornings, 5 days a week, beginning April. Near Jacklin Rd. Phone Mrs. Nieman, 388-7861, after 6.

THE (CLUB CANADIEN FRANcais) Is looking for a choir director, urgent. 477-9866, Mrs. N. Ford.

APPRAISERS
Are required by the British Columbia Assessment Authority for its assessment office located in Sechelt. Duties include: under minimal supervision performs moderately complex residential, commercial and light industrial appraisals; under supervision and in conjunction with one or more non-supervisory staff has the ability to coordinate and be responsible for specific mass appraisal projects; possesses the ability and knowledge to prepare land valuation schedules; researching, developing and maintaining current price costings as a supplement to existing cost valuation manuals; other related duties as assigned. Applicants must have considerable knowledge of land registry and Dept. of Lands procedures and knowledge of the basic principles and practices involved in the maintenance of related office records; secondary school graduation; successful completion of Appraisal Courses I and II leading to accreditation (A.A.C.I.) or equivalent; minimum of two years directly related appraisal experience, preferably supplemented by a business college certificate, technical courses relating to building trades or university education in related fields; ability to meet, deal tactfully with and communicate articulately with the general public; clear and valid driver's licence. Salary: $1061-$1270 per month. Competition No. 75-30. Closing date: March 29, 1975. Lesser qualified applicants may be appointed to entry level appraisal positions with corresponding salary levels. Please direct applications to: Personnel Officer, British Columbia Assessment Authority, 1537 Hillside Avenue, Victoria, B.C. V8T 2C1.

SENIOR APPRAISER
Is required by the British Columbia Assessment Authority for its assessment office located in Sechelt. Duties include: supervising, instructing and coordinating the appraisal activities of subordinate appraisal staff engaged in mass real property valuations of land and improvements, up to and including smaller industrial and commercial complexes; the preparation of or assisting subordinate staff in the preparation of varied documents and complex statistical and narrative reports; ability to prepare for and defend appeals to the Courts of Revision and Assessment Appeal Board; field work required.
Applicants will possess Grade XII education; accreditation as a registered appraiser (A.A.C.I.) or equivalent, preferably supplemented by technical courses related to the building trades or university education in related fields; complete knowledge of land registry procedures and the various acts and legislation concerned with the assessment function; considerable knowledge of the basic principles and practices involved in the maintenance of varied office records; clear and valid drivers licence; supervisory experience desirable Salary: $1,161-$1,389. Competition No. 75-31. Closing Date: March 29, 1975. Please direct applications to: Personnel Officer, British Columbia Assessment Authority, 1537 Hillside Avenue, Victoria, B.C. V8T 2C1.

MATURE INDIVIDUAL TO COordinate a placement program for teenagers. Experience with teens and families more important than formal qualifications. Must be willing to work evenings and able to work with groups. Basic knowledge of child welfare legislation necessary. Please apply in writing to Community Options Society, Box 743 Duncan by 20th of March.

RELIEF SHIFT DESK CLERK
Required immediately for luxury downtown hotel. Excellent wages and working conditions. Must be fully experienced, neat in appearance. Apply Mr. Wilson, The Wilson Motor Inn, 85 Blanshard, 385-6787.

SERVICE RECEPTIONIST
Required immediately for automotive import dealership. Experience preferrable, but automotive background acceptable. Phone Service Manager: 382-9121.

CARPET COMPANY (RETAIL contract) expanding sales force requires experienced — honest — reliable — carpet salespersons with car. Excellent opportunity, by appointment only call Mr. Twinn, Mandel Floor Coverings, 382-8276.

LIVE-IN HOMEMAKERS
Opportunities for semi-retired ladies to help their local communities. Your experience needed by HEALTH CARE SERVICES UP-JOHN LIMITED. Call us at 388-6639 Monday-Friday, 9-4:30.

CASHIER-SALES
For large building supply firm. Lumber or hardware experience essential. Hours 9-5:30, 5 days a week. Complete fringe benefits. Victoria Press, Box 33.

BRENTWOOD INN
Quiet location, on waterfront, in Brentwood Bay. Complete 2-room unit with kitchen facilities. Cable TV, everything supplied. Weekly rates. 652-2912.

INTERVIEW BEING HELD SUNday and Monday, 1-3 p.m. for waiter or waitress with 2-3 years experience for dining room. 40 hour week. Burt's Restaurant, Trounce Alley.

DINING LOUNGE WAITRESS OR waiter, 10 a.m.-3 p.m., daily except Sundays. Apply in person, mornings, before 11 a.m. if possible. Nutshell Restaurant, 627 Fort St.

HAIRSTYLIST
Cliffords of Oak Bay requires a top versatile stylist. Excellent wage plus commission. Call 598-5532, evenings 592-6432. All replies confidential.

REQUIRED IMMEDIATELY, IN large Rest Home, permanent position, experienced relief cook, 2 days a week, plus statutory holidays, 383-5447 weekdays, 598-2465 eventings.

PHOTO FINISHING LAB REquires a receptionist-print finisher. Previous photographic experience desirable. Salary based on experience. Reply to Victoria Press, Box 41.

CARETAKER MANAGER
For Townhouse Development. Must be handyman, and able to get along with tenants. State qualifications and salary requirements. Apply to Victoria Press, Box 23.

DAYTIME BABYSITTER WANTed, 4 days a week in my home or Begbie St. vicinity, only responsible, reliable and sincere person please, 592-6483, 595-7509.

BARBERS
Journeyman wanted, excellent working conditions. Be your own boss, call Judy Henley 385-0832

REQUIRE BABYSITTER FOR two year old. Burnside-Irma area, 479-8474.

BABYSITTER NEEDED FOR 2-year-old girl, your home. K mart area. 477-0407.

HAIRSTYLIST REQUIRED FOR busy salon, top wages for experienced operator, phone 592-7790.

EARN WHILE YOU LEARN with Vanda Beauty Councellor. 383-1185.

EXPERIENCED HAIRDRESSER for Annas Taylor Beauty Salon. (Downtown). 598-1849 after 6 p.m.

RETAIL BAKERY REQUIRES full time baker. Apply Brodie's Bakery, Hillside Shopping Centre.

WANTED EXPERIENCED salad person, apply in person Red Lion Motor Inn, 3366 Douglas.

WANTED EXPERIENCED UPholsterer, Queen Victoria Inn. 386-2812.

PART TIME DISPATCHERS wanted 386-7766, 9-5.

WANTED: HOUSEKEEPER FOR 2 elderly people. Live in. 477-3205.

BRITISH COLUMBIA FOREST PRODUCTS LIMITED
CROFTON PULP AND PAPER DIVISION
DOCUMENTS CLERK
We have an immediate opening for a documents clerk with excellent opportunity for advancement in an accounting career. Applicants must have completed at least one year of CGA-RIA program and be currently enrolled in the second or third year program.
Previous experience in an accounting office is required.
A good starting salary is offered and a full range of benefits is available.
Written applications, outlining education and work experience should be directed to:
Industrial Relations Supervisor,
British Columbia Forest Products Ltd.,
Crofton, B.C.

NONE FINER
We Provide
1—Firmly established business B.B.B. member
2—Modern offices
3—Complete training program
4—Rapid advancement
5—Challenging work
6—Unrestricted earnings
7—No finer product
You Provide
1—A willingness to follow directions
2—The necessary desire
3—Unlimited imagination
4—A sincere interest in helping others to succeed.
And do you have the right to earn $100,000 per year.
For an appointment, call 388-5052, Monday-Friday, 9-12 noon.

MANAGER TRAINEE
Canada's largest consumer finance company has several openings on Vancouver Island. Applicants should have minimum Grade 12 education and be willing to relocate throughout B.C. Enjoy dealing with the public plus having own transportation. Preference given to applicants with sales oriented or related experience who are interested in a career position. Advancement guaranteed after successful completion of training programs. Generous starting salary profit sharing plan. All company benefits. For interview 386-2407 or 385-6774.

STATIONARY ENGINEER, 4th CLASS AND UTILITY MAN
HOOKER CHEMICALS (NANAIMO) LTD.
Located at Harmac, requires a 4th-class stationary engineer and a utility man with minimum Grade 11 academic standing to work for process operations. Operator rate with ticket, $6.73 per hour, utility man rate with ticket, $5.52 per hour, after 3 months, $5.73 with ticket. Apply Mrs. Hinton, Hooker Chemicals (Nanaimo) Ltd., Nanaimo, B.C. 753-1226.

REQUIRED, A BAR STEWARD by Branch 54, Royal Canadian Legion, Sooke, B.C. This is a salaried position. Must be congenial, neat appearance, experienced in lounge work, experienced in Legion policy. The position, 40 hours minimum per week, shift work, responsible to Chief Bar Steward. Send resume marked "Steward" plus expected salary to the Secretary-Manager, P.O. Box 337, Sooke, B.C.

MANAGING EDITOR
For weekly offset newspaper on Vancouver Island. Must have experience as an editor and have working knowledge of all departments within a paper. Applicants should send their resume to John Hayes, Box 910, Duncan, B.C.

Hotel Front Desk Clerk
Must be fully experienced on NCR, have good typing knowledge. Shift work. Pleasant personality, neat appearance. Persons with above qualifications only need apply. Victoria Press, Box 837.

WAREHOUSE CLERK
Other duties include order put-up, shipping, and receiving. A knowledge of boating and marine products a real asset. Apply in writing, giving age and past experience. McQuade's Marine Supply Ltd. 1252 Wharf Street, Victoria, B.C.

MATRON COOK REQUIRED full time, for local institution, must be knowledgable in food cost controls and menu arranging, hours are breakfast, lunch, and dinner. Please contact Mr. Wilson for further information at 385-6331 or 384-3134.

MANAGEMENT TRAINEE
Immediate opening for ambitious, neat, alert candidate interested in management career with expanding international company. Salaried position with liberal benefits. Some college training desirable but not required. 388-6246.

BANK TELLER POSITIONS open, one full time, one regualr part-time (Monday, Friday). Experienced only. Good remuneration and benefits, phone 477-1838 for interview.

HAIRSTYLIST WANTED. PART time or full time, in Colwood area. $3 per hour plus 50 per cent commission. Call for further information. 478-4322, 385-0156 after 6 p.m.

DENTAL HYGENIST AND ASSIStant required for preventively orientated group practice. Please apply in writing to Fort St. Dental Associates, 1958 Fort st.

RN OR GRADUATE NURSE
Private Hospital requires RN or graduate nurse as supervisor. Excellent wages. Reply Victoria Press, Box 848.

WANTED — MATURE CHAMbermaid, able to take charge. Hours flexible. Experience preferred. Apply Ste. 119-425 Quebec St., Mon. through Fri. 8:30-5 p.m.

REQUIRED IMMEDIATELY AUtobody painter, fully trained and capable of all types of automobile refinishing. Apply Mr. Ericsson 382-6122, McCallum Motors Ltd.

MATURE EXPERIENCED PERson needed for babysitting, live in or out. 4:30 p.m.-midnight. Remuneration. 386-0766.

WANTED: PERSON WITH EXPErience in cutting lawns. 477-8982, mornings until 10:00 a.m., evenings after 6:00 p.m.

COUPLE TO ACT AS RESIDENT caretakers, small apartment block, Beacon Hill, phone 261-5488, Vancouver, collect.

SERVICE STATION
Wants reliable part-time front-end attendant. Reply Victoria Press, Box 34.

EXPERIENCED HOSTESS, waiters or waitresses, night shift, mature person preferred, apply Peacock Restaurant, Sidney.

SHORT ORDER COOK WITH good experience, 11 p.m.-6:30 a.m. apply in person Scotts Restaurant, 650 Yates.

MATRON AND NURSE NEEDED for a Baptist Senior Citizen home in Vancouver area. Reply to Victoria Press, Box 35.

BABYSITTER FOR 2-YEAR-OLD. Hillcrest School area. (Gordon Head). Your home, 8 a.m.-5 p.m. Monday-Friday. Call 477-9284.

COUNTER HELP WANTED TO train for part-time work. Apply Victoria Meat Market, Mr. Kazakoff, 625 Johnson St.

THINKING OF VOLUNTEER work? Call us at 386-2269, Volunteer Bureau, 1029 Douglas.

NURSE'S AID FOR REST HOME, swing shift. Phone 385-9821.

PERSON REQUIRED FOR PARTtime position or maintenance and driver with Bevan Lodge Association, Special Opportunity Centre. In addition to relieving in a maintenance position, this calls for at least a class 4 licence with absolute requirement to hold a class 2 by April 30, 1975. Minimum hours of work, 5 per week days subject to operation of the year round centre. Work involves working along with and carriage of mentally handicapped adults from the Greater Comox Valley Community. For further information, application forms, etc., telephone or write the Administrator at Bevan Lodge Association, R.R. 3, Courtenay, 338-5344.

EXPERIENCED COMPTOMETER operator required for part-time work. Will be full time during summer months. Please reply Victoria Press, Box 45.

22 OFFICE HELP

ADVERTISEMENTS IN THIS CLASSIFICATION MUST COMPLY WITH THE BRITISH COLUMBIA HUMAN RIGHTS ACT SEE COLUMN 1

PROVINCE OF BRITISH COLUMBIA
requires
CLERK
VICTORIA
$896—$1,000
The Department of Finance has an opening in the Purchasing Commission for a person to assist in maintaining master furniture inventories for all Departments; to audit these and other inventories; to act as liaison officer in the field when required; other related duties. This position involves considerable travelling. Requires, preferably, Secondary School graduation and considerable related experience. Obtain applications from the PUBLIC SERVICE COMMISSION, 544 Michigan Street, VICTORIA V8V 1S3, and return by March 26, 1975.
COMPETITION NO. 75: 908.

EXECUTIVE SECRETARY
VICTORIA
$805—$896
The Department of Recreation and Conservation, Provincial Government, requires an experienced Secretary for the Associate Deputy Minister to perform secretarial and receptionist duties; to take and transcribe dictation and answer routine correspondence independently; to maintain related files and records; other related duties. Requires, preferably, Secondary School Graduation and considerable stenographic experience; excellent typing and shorthand skills.
Obtain applications from the PUBLIC SERVICE COMMISSION, 544 Michigan Street, Victoria V8V 1S3 OR 411 Dunsmuir Street, Vancouver V6B 1X5 OR, Valleyview Lodge, Essondale VOM 1JO (or the nearest Government Agent) and return to VICTORIA by March 26, 1975.
COMPETITION NO. 75:957

TOD-HACKETT CONTRUCTION Ltd. requires personnel for general accounting and office duties. Work to include payroll control, general ledger and accounts payable. Previous experience in construction accounting desirable but not necessary. Part or full time considered. Please forward resume to 4087 Quadra St. Victoria.

PART-TIME TELLERS
If you would like some additional income and have had banking or cashiering experience in some larger retail outlet, contact Saanich Peninsula Savings Credit Union, 4472 West Saanich Rd., Victoria. 479-1631.

MATURE APPLICANT WITH bookkeeping experience to trial balance, some typing required and data processing experience helpful, this is a permanent position with a future and not suitable for temporary employment. Apply to Victoria Press Box 890.

SECRETARY REQUIRED BY Principal Lawyer, typing, shorthand and some bookkeeping essential. Experience is desirable but not essential. Salary commensurate. Please reply in writing to Cameron and Co. 311-612 View Street, Victoria, B.C.

FAST, ACCURATE TYPIST WITH good layout sense wanted to train as IBM composer operator. If you want a varied, interesting job in a small, friendly printing shop, type a letter with full details to Victoria Press Box 14.

PART-TIME RECEPTIONIST-clerk required for busy office. Hours approx. 11 a.m.-3 p.m. Mon. thru Friday, $2.50 per hour. Neatness and a pleasant disposition are essential. Near Town and Country Call 384-8030, 9 a.m.-4 p.m.

TRUST COMPANY REQUIRES 2nd or 3rd year C.G.A. for challenging accounting responsibilities in Victoria branch. Please send resume to Victoria Press, Box 40.

LEGAL SECRETARY
Secretary to Senior Partner — Good general legal background and skills. Salary $800-$900. Drake Personnel, 1175 Douglas St. 385-3425.

LEGAL SECRETARY REQUIRED part time or full time. Must have some experience in company work, conveyancing and estates. $650 plus. 386-9021.

MATURE PART-TIME MEDICAL office assistant for busy doctor's office. Steady employment, 9:00 a.m. - 1:00 p.m., 5 days per week. Reply, Victoria Press, Box 26.

SECRETARY WITH LEGAL EXperience for general and estate work. Ability to work on own initiative essential. $700-$750. 386-6754.

SECRETARY EXPERIENCED IN litigation required for 2-3 months possibly more. Shorthand essential. 386-9021.

VICTORIA PRESS BOX 889 thank you for applying. This position has now been filled.

23 SKILLED TRADES

ADVERTISEMENTS IN THIS CLASSIFICATION MUST COMPLY WITH THE BRITISH COLUMBIA HUMAN RIGHTS ACT SEE COLUMN 1

DIRECTOR OF NURSING
Applications are invited for this position in a fully accredited, 60 bed acute care hospital located in the West Kootenay. Practical experience at the senior nursing administration level is required. Please reply in confidence stating experience, education and references to:
K. A. Talarico, Administrator,
Castlegar and District Hospital,
405 Spruce Street,
Castlegar, B.C.

aboutv
bruce lowther

BUREAU OF USELESS INFORMATION: Friday's answer — The singing victim of The Phantom of the Opera was portrayed by Mary Philbin with Lon Chaney in 1925, by Susanna Foster with Claude Rains in 1943 and by Heather Sears with Herbert Lom in 1962. Big deal.

Today's question — The great comedy Philadelphia Story in 1940 became the 1956 musical High Society and the main roles in each were heiress, ex-husband, reporter and Girl Friday. Name the eight actors and actresses in the two films; six is passing. Answers Tuesday.

□

"Bill Heywood done it. This has been a public service announcement."

Saturday highlights

10:30 p.m. — The only sad news on this good viewing day for sports and movies is the last time on CTV for On the Buses — 8.

11:30 — A talk show with Larry Solway replaces a talk show with Fred Davis. Neither is a replacement for On the Buses — 8.

Saturday sport

8:00 a.m. — Post-season play in U.S. college basketball starts with an NCAA tripleheader. Games at 8, 10 and noon — 5.

11:00 — Canadian men's basketball — 2, 6.

1:00 p.m. — The Doral golf event — 11.

1:00 — Third game of 1974 Russia-Canada hockey — 12.

2:30 — Pro bowling at St. Louis — 4.

3:00 — A Canadian invitational wrestling meet — 2, 6.

5:00 — An NHL Hockey biggie, Los Angeles at Montreal — 2, 6.

6:00 — A short special: Funny World of Sports — 5.

7:00 — NBA basketball, Seattle at Golden State — 11.

Saturday movies

12:00 noon — Whistling in the Dark (1941 Red Skelton fun). Skelton's low-budget comedies have a lot of laughs — 4.

2:30 p.m. — Two for the Money (fairish 1971 private-eyes pilot), Robert Hooks, Walter Brennan. It never became a series — 5.

5:00 — Reluctant Astronaut (1967 Don Knotts) — 7.

8:00 — The Organization (1971 Virgil Tibbs actioner, not much), Sidney Poitier, Demond Wilson — 4.

8:00 — The Omega Man (superior 1971 sci-fi), Charlton Heston, Rosalind Cash, Anthony Zerbe. Repeated on Channel 6 at 11:20 — 4, 8.

8:00 — Paint Your Wagon (1969 musical, tuneful but long and dullish), Clint Eastwood, Lee Marvin, Jean Seberg. Why is it a little red wagon? Why not indigo? — 6.

8:00 — Beloved Rogue (1927 Francois Villon silent fun), John Barrymore, Conrad Veidt, Mack Swain — 9.

9:00 — Fitzwilly (fair 1967 Dick Van Dyke) — 2.

10:00 — Lawman (only fair 1971 Burt Lancaster western). Forget his wagon; paint his teeth — 7.

10:00 — It's a Gift (1934 W. C. Fields, — 11.

● 10:00 — King Kong (1933 comedy classic), Robert Armstrong, Bruce Cabot, Fay Wray and the Empire State building — 12.

10:15 — Story of Ruth (terribly dull 1960 Biblical epic), Elana Eden, other victims. Be ruthless; turn it off — 5.

10:45 — The Brothers O'Toole (1972 western comedy, no winner), John Astin, Hans Conreid. It peters out — 5.

12:00 — The Lawyer (overshown 1970 Barry Newman). The first Petrocelli pilot and it flew too low — 8.

12:00 — Hurricane (amusing 1937 Hollywood hokum), Dorothy Lamour, Jon Hall, The special effects were great then but have aged poorly — 12.

1:20 a.m. — Hawaii (long, lousy 1966 Michener epic), Max von Sydow, Julie Andrews, Gene Hackman, trillions more. Overstated — 6.

1:30 — Ma and Pa Kettle Back on the Farm (1954 nausea), Marjorie Main. Minds me of my favorite farm phrase, slopping the hogs — 7.

2:30 — Alexander the Great (1956 Richard Burton, long but ungreat). Might as well go to bed, with your indigo wagon — 8.

Saturday radio

● 1:00 p.m. — The Metopera is Siegrried with Birgit Nilsson and Jess Thomas. Note the early start — CBU (690).

4:00 — The Entertainers: the Andrew Sisters today — CBU-FM (105.7).

6:30 — Msistlav Rostropovich with the Montreal orchestra — CBU.

9:00 — Western Canada hockey, Kamloops at Victoria — CJVI (900).

11:00 — The Vancouver orchestra: Tchaikovsky's Pathetique — CBU.

● Recommended.

Program Schedules for Saturday

Programs subject to last minute changes by stations concerned

CBUT 2	KOMO 4	KING 5	CHEK 6	KIRO 7	TIME	CHAN 8	KCTS 9	CABLE 10	KSTW 11	KVOS 12
Nic et Pic	Devlin	Basketball:	McGowan	Jeannie	8:00	McGowan			News (8:15)	Cartoons
D'Iberville	Lassie	NCAA Trio	Circle Square	Partridges 2200	8:30	Circle Square			Across Fence	Superman
Le 60	Super Friends	Basketball	Wrestling	Scooby Doo	9:00	Red Fisher			Idea Thing	Scooby Doo
Le 60	Super Friends	Basketball	Wrestling	Shazam	9:30	Waterville Gang			Wally's Shop	Shazam
Vedette Direct	These Are Days	Basketball	Golden Years	Dinosaur Valley	10:00	Story Theatre			Outdoors	Flintstones
Rue des Pignons	Bandstand	Basketball	Outdoor Sports	Fat Albert	10:30	Hudson Bros.			Bobby Goldsboro	Flintstones
Basketball	Bandstand	Basketball	Basketball	Globetrotters	11:00	Rupert Bear			Wrestling	Globetrotters
Basketball	Impact	Basketball	Basketball	Pro Tennis	11:30	Pete's Place			Wrestling	Pro Tennis
Basketball	Movie: Whistling	Basketball	Basketball	Pro Tennis	12:00	Movie Review			Big Blue Marble	Pro Tennis
Basketball	in the Dark	Basketball	Basketball	Pro Tennis	12:30	Travel '75			Outdoors	Pro Tennis
Film	Movie	Basketball	Under Attack	Dialogue	1:00	Know Sports			Doral Golf	Hockey:
Film	Inner Seattle	Basketball	Under Attack	Police Surgeon	1:30	Outdoor Sports			Doral Golf	Canada-Russia
Youth Cinema	Lucky Jim	Survival	Youth Cinema	Wagon Train	2:00	Canadian West	Villa Alegre		Dead or Alive	Hockey
Youth Cinema	Pro Bowling	Movie: Two	Youth Cinema	Wagon Train	2:30	Roller Derby	Carrascolendas		George Raveling	Hockey
Wrestling	Pro Bowling	for the Money	Wrestling	Hee Haw	3:00	Roller Derby	Sesame Street		Wrestling	Hockey
Wrestling	Pro Bowling	Movie	Wrestling	Hee Haw	3:30	Under Attack	Sesame Street		Wrestling	Hockey
Bugs, Runner	World of Sports	Animal World	Bugs, Runner	News	4:00	Under Attack	Mister Rogers		UFO	Manhunter
Bugs, Runner	World of Sports	News	Bugs, Runner	News	4:30	World of Sports	Electric Co.		UFO	Manhunter
Hockey:	World of Sports	News	Hockey:	Movie: Reluctant	5:00	World of Sports	Zoom		Star Trek	News
Los Angeles	News	Seattle Weekly	Los Angeles	Astronaut	5:30	World of Sports	Northwest Week		Star Trek	Page 12
at Montreal	Lawrence Welk	Funny Sports	at Montreal	Movie	6:00	Wrestling	Wash. Week		Mission Imposs.	Page 12
Hockey	Lawrence Welk	Let's Make Deal	Hockey	Movie	6:30	Wrestling	Wall Street		Mission Imposs.	12 Special
Hockey	Kung Fu	Emergency	Hockey	All in Family	7:00	Emergency	Ascent of Man		Basketball:	All in Family
Ceilidh	Kung Fu	Emergency	Ceilidh	Candid Camera	7:30	Emergency	Ascent of Man		Seattle at	High Chaparral
Maude	Movie: The	Movie:	Movie: Paint	Mary T. Moore	8:00	Movie:	Movie:		Golden State	High Chaparral
News	Organization	Omega Man	Your Wagon	Bob Newhart	8:30	Omega Man	Beloved Rogue		Basketball	Bob Newhart
Movie:	Movie	Movie	Movie	Carol Burnett	9:00	Movie	Movie		Basketball	Carol Burnett
Fitzwilly	Movie	Movie	Movie	Carol Burnett	9:30	Movie	Movie		Wilburn Bros.	Carol Burnett
Movie	News	News; Movie:	Movie	Movie:	10:00	Sing a Song			Movie:	Movie:
Movie	News; Movie:	Story of Ruth	Movie	Lawman	10:30	On the Buses			It's a Gift	King Kong
News	The Brothers	Movie	News; Movie:	Movie	11:00	News			Movie	Movie
Take Time	O'Toole	Movie	Omega Man	Movie	11:30	Larry Solway			Movie	Movie
Movin' On	Movie	Movie	Movie (1:20):	Rock Concert	12:00	Movie:				Movie:
Movin' On	Movie	Movie	Hawaii	Rock Concert	12:30	The Lawyer				Hurricane

23 SKILLED TRADES

2 QUALIFIED AUTO MECHANICS required for expanding local dealership. Union flat rate shop. Well equipped. Write with full resume to Victoria Press Box 39.

REQUIRED BY VANCOUVER DEALER
AUTOMOBILE MECHANIC
excellent working conditions, top pay, fringes. Apply Mr. Wright or Mr. Smith.
Downtown Toyota Centre
1290 Burrard St.
VANCOUVER 682-8881

"CHARTERED ACCOUNTANTS and Senior Students", required for our three offices in established Vancouver Island firm. Attractive starting salary offered with opportunity for early partnership for qualified individuals. Please reply in writing with resume to J. M. Standeven and Co., 505-5th Street, Courtenay, B.C. V9N 1K2.

PARTS COUNTER PERSON
Reliable and with Ford parts experience, wanted for Up-Island dealership. Salary commensurate with experience. All replies confidential. Victoria Press Box 22.

EXPANDING
Need top quality auto body repair man, excellent working conditions in new building, above union rate to right man. Contact Fred Grabas at Fred's Auto Paint Specialty and Body Shop 382-1647.

JOURNEYMAN MECHANIC foreign car experience, especially in Volkswagens, to rebuild engines and transmissions $6.60 per hour. To start April 7th. Apply in person Northwest German Auto., 628 Alpha St.

MATURE HAIRDRESSER, experienced in all fields with some clientelle preferred, for Oak Bay Village. Evenings, 598-7348.

23 SKILLED TRADES

REQUIRED IMMEDIATELY
By a reputable office equipment dealer, experienced typewriter and adder technician. Excellent opportunity, permanent position. Victoria Press, Box 849.

FRANCO-ANGLO TRANSLATORS To try out for conference, simultaneous translation work — also other languages. Transpeak Service, 941 McKenzie Ave., 479-2113.

RN OR GRADUATE NURSE Private Hospital requires RN or graduate nurse as supervisor. Excellent wages. Reply Victoria Press, Box 848.

EXPERIENCED TV TECHNICIAN wanted. Queen Victoria Inn, 386-2812.

24 SALES PERSONS AND AGENTS

THE ADVERTISEMENTS IN THIS CLASSIFICATION MUST COMPLY WITH BRITISH COLUMBIA HUMAN RIGHTS ACT SEE COLUMN 1

EXCELLENT OPPORTUNITY: Large corporation has outstanding sales opening for a sales representative. Individual must be local resident with managerial ability, ambition, and show progress for age. Business or sales background helpful. In requesting personal interivew, please submit resume stating personal history, education, and business experience. Write Victoria Press Box 29.

REALTORS
—Coast to coast real estate service
—Trades and guarantees.
—Bonus commission schemes.
—2 locations
—Full management assistance.
—All the usual benefits.
Call: JACK MEARS F.R.I.
598-3321
JACK MEARS OAK BAY REALTY LTD.
2194 OAK BAY AVE.

DIRECT SALESMAN FOR inside sales, no travelling, must be good closer, 598-3351 for interview.

24 SALES PERSONS AND AGENTS

Realtors
How often have you thought that given a few more tools you could be that much more successful? Bridge financing, low rate 2nd mortgages and quick conformation on 1st mortgages are a few of our assists. Plus a national referral system, estate sales and all the benefits of a strong National company. We are successful, join us.
Call:
PETER MASON
Real Estate Manager
Office 595-5171 or 477-9318
Canada Trust Co.
1537 HILLSIDE AVE.

SALES PERSON
Highly rewarding position to sell new homes for well-established construction company. Homes ready to be sold plus more under construction. Best consideration will be given to the happily married person with family, preferably the more responsible one of the two (head of the family). Applicant must be bright, aggressive with sales experience and high ethics. We offer salary plus bonus to make a generous income. All replies strictly confidential. Please enclose resume. Reply to Victoria Press Box 10.

UNRESTRICTED EARNINGS
Sales person now calling on stores, office and apartment buildings, restaurants, motels, hotels, churches, schools, banks, hospitals, industries, factories, etc., to sell our nationally-advertised longer-life exclusive lighting products. Age no barrier, car necessary. Side-line or full time. Highest commissions paid every Tuesday on automatic year-round repeat business. Plus exciting gift and travel bonus awards. No technical knowledge needed as our Sales Manual shows you our proven method of making money with your very first call. This is our 30th year in Canada and nur biggest. Choice protected territory of Victoria and district must be filled immediately. Write Daytron. Box 420, Hamilton, Ontario.

PROFESSIONAL SALESMEN
If you have spring fever and your present position is a bit humdrum then how would you like to have a situation where you can travel on the Island yet still be home most of the time. Your duties in exchange for an excellent income will be to service recently opened accounts and meet with new and variable situations talking to real estate brokers.
This is a new opportunity just opening on Vancouver Island. Representatives working last year in Ontario did so well in this same situation that only one or two made less than $30,000. However remuneration and details will be discussed by appointment. Phone 388-5052 bwtween 9 a.m.-12 p.m. sharp.

THE BAY

FISHING ACKLE SALE

We have a permanent position available for an ambitious person seeking a career with good earnings. Must have experience in fishing tackle sales. Excellent opportunity for the right candidate. All enquiries held in strictest confidence Apply in person to the Personnel Office, 4th floor, between 10 a.m. and 4 p.m.

THE BAY

A sales oriented salesperson with a flair for administration is required for our building materials distribution centre in Victoria. Duties include processing sales documents, inventory records and support work for sales personnel. It is a career position offering great potential for the future professional building materials salesperson. Grade 12 graduation plus some technical training in business methods or equivalent experience is required. Applicants should apply by letter only to:
CANFOR LIMITED,
780 TOPAZ AVE.,
VICTORIA, B.C.
ATTENTION: MR. K. W. JONES.

REALTORS
There is no Utopia, but when you work with a firm where EVERY Realtor is a top producer you are coming pretty close. If you are now working where "some are and some aren't" and feel that you would like to be a member of a real action team, call me in confidence anytime.
Jack Waldron,
Douglas Realty Ltd.,
385-8784.

REALTOR NEEDED!
80% commission serving our clientele. Please call:
RATHER Realty Ltd. 384-0212

A NATIONAL LIFE AND CASUALTY company offers a permanent future for sales minded individual. Phone 382-3191 for appointment.

25 TEACHERS

ADVERTISEMENTS IN THIS CLASSIFICATION MUST COMPLY WITH THE BRITISH COLUMBIA HUMAN RIGHTS ACT SEE COLUMN 1

S. D. 71 COURTENAY
Full time Speech Pathologist to start anytime after Easter. Degree or diploma in Pathology necessary. Preference given to those applicants who have worked in schools. Qualified applicants should apply to:
Lock Mawhinney,
Special Services Centre,
799 Grant Avenue,
Courtenay, B.C.

TEACHER WANTED
CO-OPERATIVE PRE SCHOOL
in Cordova Bay, September A.M. program. 3 to 4-year-old children able to do either or both programs. Phone 658-8044 for application form. Applicants must be fully qualitied and registered with Community Care Facilities.

25 TEACHERS

RED DEER PUBLIC SCHOOL DISTRICT NO. 104
requires
A
DEPUTY-SUPERINTENDENT OF SCHOOLS
September 2, 1975
The District has 5700 pupils in 17 schools, all urban. Total number of employees approximately 372, of which 286 are instructional. Annual budget is about 7½ million.
The position of Deputy-Superintendent is opened by the retirement of the present Deputy. The person appointed will be considered for promotion to the position of Superintendent in September, 1976.
Applications will be received to March 31, 1975.
Full descriptions of the position and procedures for applying may be obtained from G. H. Dawe, Superintendent of Schools, 4747 — 53rd Street, Red Deer, Alberta.

TEACHING IN POWELL RIVER
INTERVIEWS
Priority will be given to:
—Primary and intermediate teachers with specialties in Music, P.E., Open Area or Special Ed.
—Secondary teachers with qualifications in Lng. Assist, Rdg. Centres, I.E., H. Ec., Math, Commerce, Couns-Guidance, Lib-a.v.

1. VICTORIA
—On campus, U. Vic, Mon.-Tues., March 17-18. Appt. through Ed. Undergrad. Society, or eves Tel Wilson Inn (385-6787) March 16-18 for appt.

2. During Easter week (March 31-April 2) interviews are being arranged, mainly for experienced teachers, at the Hyatt Regency in Vancouver. Appointments and applications are available by writing to: R. Watson, District Superintendent of Schools. 6906 Duncan St., Powell River (485-6271).

PRIMARY TEACHER
Glenlyon School for boys invites applications for teacher at grade 3 level starting April 7, 1975. Apply in writing c-o Headmaster, 1701 Beach Dr. Victoria, stating age, training, experience, etc. and letters of reference if possible.

26 PART TIME OR TEMPORARY HELP

ADVERTISEMENTS IN THIS CLASSIFICATION MUST COMPLY WITH THE BRITISH COLUMBIA HUMAN RIGHTS ACT SEE COLUMN 1

Non-professional singers and performers, win good cash prizes at weekly contest. Phone 383-4923. After 5 p.m. 384-0064.

NEEDED PART TIME HELPERS for Kennel work about 4 hrs a day. Apply in person Good Shepherd Snelter, Mill Bay.

GENERAL INSURANCE BRANCH office requires sales-minded Girl Friday, hours 10 a.m.-2 p.m., 382-3191.

WAREHOUSEMAN
Part-time, minimum 16 hour per week. Phone Mr. Barrett or Mrs. Wood. 386-1463.

EXPERIENCED CLEANING lady for Saturdays wanted. Elk Lake area. Please phone after 6:30, 658-5471.

EXPERIENCED KEY PUNCH operator required for temporary work. Days 8:30-4:30. Phone office overload. 388-5565.

DAYCARE NEEDED VICINITY of 859 Ellery St. 384-1635 after 6 p.m.

EXPERIENCED PART-TIME waitdess-waiter. Apply in person, 622 Yates St.

BABYSITTER, 2-3 DAYS A week, 11-month-old girl, Esquimalt, 383-1447.

EXPERIENCED CLEANING lady, twice a month, James Bay, 382-2374, after 5:00 p.m.

30 SITUATIONS WANTED

MATURE, EXPERIENCED Bilingual English-French, receptionist-switchboard with average typing requires full time position. Excellent references will be provided. Please contact at 652-1454 for further information.

ACCOUNTANT
Office manager gentleman seeks full time permanent employment. Phone 386-9576 or write P. O. Box 595, Victoria.

STUDENTS WILL CLEAN YOUR basement, garage, attic, $4 hour, and-or trade for items, example: cars, furniture or? 385-0847.

DAYCARE, FOR GOVERNMENT or private, Quadra, McKenzie area. Any age children. 479-5673, anytime.

MIDDLE-AGED HANDYMAN, cleaning, gardening, painting, experienced, reasonable. Phone 383-5097.

PRACTICAL NURSE WILL GIVE excellent care to patient, will travel. 384-8806 mornings.

EXPERIENCED GARDENER looking for gardening work, phone 6 p.m. 595-3563.

DAY CARE CENTRE, SMALL group, children 3 to 5. Cedar Hill area. Gov't. subsidized. 479-6737.

PAINTING — INTERIOR, EXterior, Homes, motels, stores, etc. Licensed. 384-0827.

IF YOU NEED ODD JOBS OR housework done call Victoria Self Help Society at 384-4632 or 385-4654.

PART-TIME LIGHT HOUSEwork, Hillside or surrounding area. 384-1886 3-6 p.m.

TYPING, CLERICAL WORK, MY home. Experienced. Pickup and delivery. Call Diane at 478-0154.

YOUNG MAN, 25, REQUIRES work as carpenter's apprentice. Don, 386-0067.

BABYSITTING MY HOME, MONday through Friday. Admirals and Gorge area. 386-1856.

EXPERIENCED BABYSITTER, full time, your home. 478-1383 after 4 p.m.

STONEWORK, FACING, LANDScaping, rockeries, etc. Phone after 6 p.m., 592-6384.

EXPERIENCED EUROPEAN lady wants housework. $3.50 per hour. 592-7936.

YOUNG MAN, EAGER TO DO hard, honest work, reasonable. 479-2469.

LOVING DAYCARE, MY HOME Oaklands School, ages 2-5. 595-3362.

30 SITUATIONS WANTED

NURSE AVAILABLE FOR duties in private home. 29 years in Victoria. Excellent references. Car. 382-6532, 384-0912.

YOUNG MAN WITH SOME training and experience in gardening wants work. $3 hr. 383-2116 after 6.

EXPERIENCED PAINTER wants work of any kind. 385-9036.

YOUNG MAN SEEKS PART time employment. 478-5208.

TRUCK DRIVER, 20, HAS CLASS 1 with air. 383-9783, Ian.

WILL DO GARDENING, OR ANY other job. Please call 477-4667.

33 BANDS, MUSICIANS and ORCHESTRAS

WEDDINGS, SPECIALIZED TAPE MUSIC, INCLUDING M.C. DUTIES. JAMES GURR 478-2468.

3-PIECE MUSICAL COMBO available for weddings, dances, etc. 384-3704.

DENNY'S CANNED MUSIC CO. 656-3585

36 BUSINESS SERVICES AND DIRECTORY

Accounting Service

SIMKIN ACCOUNTING SERVICE 31-A CADILLAC BUILDING VICTORIA, B.C. 386-7074

Audio Visual Production and Equipment

GODDAMATCH
540B Niagara St., Victoria, 382-4606. Projector rental, A.V. production, technicians, projectionists, consultants.

Auto Glass

BOSSOM
GLASS CO. LTD.
—AUTO GLASS — call our mobile van home sercice.
—ICBC Insurance claims handled promptly. Phone 382-3031.

Bricklayers

M AND B MASONRY LTD., brick and block. 656-5091, 388-6123.

Cabinet Making

RENOVATE YOUR KITCHEN
Use the Experts
NEW DOORS, COUNTER TOPS, DESK
Free Estimates
PRECISION WOOD PRODUCT LTD.
512 WILLIAMS ST.
382-5244 382-0042

CUSTOM CABINET WORK
Millwork, kitchens, vanities. All types of custom casework.
OLYMPIC MILLWORK
Div. of Farmer Construction Ltd.
388-5121

ALL WOOD KITCHEN CABInets, general woodworking and custom made furniture. Captains beds, etc. Free estimates and guaranteed work.
656-5321 479-2197

Carpenters

EXPERIENCED CARPENTRY renovations, decks, basement finish, additions, repairs, reasonable rates. References. 384-2323, 479-4382.

CARPENTER, FINISHER, 23 years in business, cabinets, interior refinishing. Additions, sundecks, carport, etc. Free ideas and estimates. 383-4272.

CARPENTER WORK
Rumpus rooms, carports, sundecks, Geneal repairs. Reasonable rates. 478-2038.

SUNDECKS OUR SPECIALTY
We also handle basement additions, fencing, sidewalks, carports. 652-3536.

ADDITIONS, ALTERATIONS, decks, cabinets, arborite. References. Qualified tradesmen. 386-6914.

RETIRED PROFESSIONAL craftsman. Construct or repair anything in wood. By estimate. 658-8053.

FAST, QUALITY FRAMING AND general carpentry at reasonable rates. Ancestor Homes, c-o Robert Vernon, 592-4880.

HOME CARPENTER, OLD hand. No job too small. Jock, 598-7392.

CARPENTER 30 YEARS, MAINtenance work, repairs, and alterations. 479-6598.

QUALITY WORK AT REASONable rates. Additions, renovations. Estimates, plans. Glover, 656-3745.

SMALL JOBS MY SPECIALTY. Howie. 478-4705.

CARPENTRY, ALL SHAPES AND sizes. Mr. Ken, 386-9989.

INTERIOR RENOVATIONS and repairs call 478-5190.

FOR INTERIOR RENOVATIONS and repairs call 478-5190.

CARPORTS, SUNDECKS REC rooms, general repairs. 477-8543.

Carpets and Linoleum

HOURIGAN'S
CARPETS AND LINOS LTD.
FLOOR COVERING SPECIALISTS
715 PANDORA AVE. 386-2401

JOURNEYMAN CARPET LAYER. Free estimates. Reasonable rates. 479-5678.

Carpet Cleaning

COIT CARPET CARE:
THERE'S NONE BETTER!
COIT repairs any carpet
COIT offers carpet binding
COIT repairs burns, tears, holes
COIT cleans carpets too
COMPLETE, PROFESSIONAL, REASONABLE
COIT CARPET CARE
Call COIT — 386-6701

MAC'S RUG AND UPHOLSTERY cleaners. I own and personally do all cleaning. 385-7479.

Cement Contractors

PACIFIC CEMENT FINISHER'S specializing in driveways, patios, sidewalks, floors. Free estimates. Call 384-2737 after 6 p.m.

DAVIDSON CEMENT CONTRACtors specializing in patios, sidewalks, driveways, etc. Phone Larry, 386-1291.

36 BUSINESS SERVICES AND DIRECTORY

Cement Contractors

SPECIALIZING IN CONCRETE steps, driveways, patios, curbs, retaining walls and concrete repairs. Phone 592-7334.

Cleanup Services

CLEANING UP OF YARDS, COMposts, garden cleanup, pruning of hedges, trimming and ornamental trees pruned. Call Murray, 598-1821.

CRYSTAL CLEANUP SERVICE, yards, composts, basements attics, garbage hauled, call 24 hr. day. Satisfaction guaranteed. Call John 383-5318.

FAMILY MAN WITH TRUCK needs work, will clean up yards, basements, and garages, will also do demolition and remodelling of buildings. 478-6054.

NO CHARGE AND UP
Two young responsible men have large truck. Basement, attics, composts, etc. Very reasonable. Bob's, 386-2451 anytime.

HONEST YOUNG MAN WITH large truck will clean basements, attics and yards. Free estimates. Call Desmond 652-1074.

FRANK'S CLEANUP SERVICE, demolitions, yards, basements, small moves, composts, reasonable. 478-6293.

BAGGED GARBAGE AND REFUSE. GARDEN CLEANUPS, LARGE TRUCK. 479-4067 AFTER 6.

DAVIES BROTHERS CLEAN UP service. Basements, attics, yards, etc. 642-3057.

MAN WITH PICKUP — SMALL cleanups, anytime. 388-6049.

GARBAGE OR REFUSE REmoved. $3-$10 per load. 479-5019.

GARBAGE OR REFUSE REmoved. $3-$10 per load. 479-5019.

Coins and Stamps

POPULAR COINS, APPROX. mint prices. Olympic proof sets I and II in birch cases, $72 and $82. 1973 proof silver dolalrs, 2 at $3 each. 1974 proof silver dollars, 2 at $4 each. 1973 proof-like sets nickel, 2 at $4.50 each. 1974 proof-like sets nickel, 2 at $4.50 each. 1967 proof-like set nickel, $9. 1973 Colombia 1500 peso gold, 2 at $151 each. The lot for $475 ($24 off for quick sale). Prices firm. Telephone 743-9434.

THREE ALBUMS FRANCE, Scott value, more than $1,250, for $500. $1.00 package 90c: ½ lb. package $6.50. 1-lb. mixture $10: 100 U.S. for $1.50. Edutek Stamps, Box 4036, Station A, Victoria.

SMALL BUT HIGH QUALITY Canadian stamp collection, ideal for the serious beginner. Catalogued at $200, best offer over $100. 598-1653.

Contractors

Feature
Kitchen Centre
2610 Douglas 385-4921

Specializing in
KITCHEN
and
BATHROOM
RENOVATIONS!
Largest selection of
KITCHEN CABINETS
and VANITIES on
the West Coast
—FREE ESTIMATES—
GUARANTEED WORKMANSHIP

WHEATON CONSTRUCTION LTD.
General Contractors
Building Consultants
382-2159

FARMER CONSTRUCTION
Design — Renovations
388-5121

ADA CONSTRUCTION
Complete renovation, remodelling, custom building. For free estimates call 478-5401. Financing or trade available.

HAVENVIEW HOMES
Specialists in designing and building custom homes, additions and renovations. Quality plus economy. 478-6152.

FRANKLIN'S CONSTRUCTION, aluminum windows, doors, renovations, repairs, steps, gutters, sundecks. 382-2732, 479-3035.

T. AND C. BUILDERS LTD.
General Carpentry, Framing
385-5293 385-8587

EXPERIENCED HOUSE FRAMer ready to start immediately. Renovations, house finishing. 592-7013.

CROWTHER CONSTRUCTION specializing in designing and building custom homes, 478-3398.

Drain Service

The Victoria DRAINMEN
Wet basement made dry. Sewer Rooter Service, Storm and sewer lines cleaned, repaired or replaced.
383-9111
Emergency after hours: 598-2881 or 384-4841

Draperies

DRAPERIES — FABRICS TRACKS
CUSTOM MADE AND INSTALLED
FREE ESTIMATES
1126 Quadra 386-2951
WE'RE NUMBER ONE
stevens interiors ltd.

36 BUSINESS SERVICES AND DIRECTORY

Draperies

Sears
Custom-Made DRAPERIES
Choose from our great fabric selection. Drapes PROFESSIONALLY MADE and INSTALLED IN YOUR HOME.
CHARGE IT
Phone 595-9111
NO OBLIGATION
Simpsons-Sears Ltd.

SAVE YOUR DRAPES—
Those shabby drapes can be brought back to life by the COIT experts. The best cleaning service available and that's guaranteed. Phone 386-6701 for free estimate. No obligation.

HAULTAIN VENDING cleaners, one load, $3.75 special. Drapes cleaned by the load, repairs. Loads taken in on Sundays. 1508 Haultain. 595-0414.

Dressmaking

CUSTOM MADE LEATHER GARments, alterations, new lining, etc. Also dressmaking and design. Call Carmen, the expert for 14 years. 477-4953.

BRIDAL RETAIL AND RENTALS, costumes, formals, 28 Burnside W., 385-1542, Fashion Craft Shop.

ANN'S DRESSMAKING, SPECIAlizing in alterations. 9-5 only, please. 595-7657.

Drywall

LOWEST PRICES
TOP QUALITY DRYWALL, boarding, taping, texturing ceilings and walls. Free estimates. 383-2337.

Electrical Contractors

OLDER HOMES REWIRED — NO down payment. We finance through B.C. Hydro Plan.
EDDY'S ELECTRIC— 385-7666

SW ENERGY LTD. ELECTRICAL Contractors. Free estimates 479-7505, 383-9945.

Excavating

ROBERTSON'S EXCAVATING 450 case, land clearing, bulldozing, and backhoe, 595-8530.

Fencing

FENCING BY DACKER
Any style of wood fencing, cedar our specialty. Introducing the new lifetime Anchor all aluminum panel fence with baked on colour. See an installation first. Reasonably priced. 658-5832.

FENCES BUILT AND REPAIRED 382-2732

Flooring and Sanding

M & M FLOOR
Hardwood, Carpets and Linos
COMPLETE FLOORING CENTRE
532 William St. 384-0343
NIGHTS: 386-3078 or 383-2581.

Furniture Refinishing

PERSONALIZED RESTORATION —repair, pianos and furniture. No job too small. 384-0377.

Gardening

Barker Landscaping Ltd.
GARDEN MAINTENANCE
595-8323

WHY RENT A MAN AND Tiller? When at Connolly Lawn Mower you can rent a tiller and save half the cost. See us for our 14 h.p. Tillers, 2-5 H.P. Tillers, Aerators and Power Rakes. 382-5313.

BEAUTIFUL GARDENS. FOR complete spring clean up and maintenance, power raking, pruning, or landscaping. Call 384-9972 after 5 p.m.

HARVEY'S GARDEN SERVICE. Do it now? Pruning, power raking, aerating, clean up. Fong. 479-7078, 384-8621.

HARVEY'S GARDEN SERVICE. Do it now? Pruning, power raking, aerating clean up. Fong. 479-7078, 384-8621.

EXPERIENCED GARDENERS and landscapers, inexpensive rates, free estimates. Call 383-0459 after 5 p.m.

PROFESSIONAL LAWN MOWING specialist, best equipment, best man, reasonable, estimates, also gardening, 595-4208.

VAN HUET GARDEN MAINTEnance, power raking, aerating, pruning, clean-up etc. Residential and commercial. 595-4766.

DUTCH LANDSCAPERS
Pruning, trim, evergreens, planting — designing. 30 years experience. 385-8566, 479-7474.

PACIFIC LAWN CARE
Power raking, aerating, fertilizing, commercial garden maintenance, general cleanup. 386-2602.

LAWNS CUT AND TRIMMED, grass removed, compost hauled, etc. 652-3882.

POWERFUL 15-HORSEPOWER roto-tiller, reserve appointments. 598-6541.

TREES AND ROSES PRUNED, hedges and shrubs trimmed. 383-8363.

PRUNING, HEDGE CUTTING, ornamental tree work. Free estimates. 385-5307.

JIM'S ROTOVATING, FREE EStimates. For appointment phone 385-6279 after 5 p.m.

A. G. PERSONAL GARDENING services rendered as desired. 479-4067 after 6.

ED'S TRACTOR SERVICE, ROtovating, leveling, brush cut, 479-2204.

FRANK'S GENERAL GARDENing and pruning. 477-6661.

GARDENING, ODD JOBS. 592-6211

POWER RAKING AND PRUNing. 383-5610 after 6 p.m.

Glass and Glazing

SOLOR FILM TO REDUCE HEAT gain and fading in your office, home, camper or van. Numerous colours available at reasonable prices. 385-5435.

36 BUSINESS SERVICES AND DIRECTORY

Home Improvements

COM-PAK CABINET CO. SPECIAlizing in refacing of existing kitchen cabinets at fantastic saving. 656-5772 or evenings 385-3796 for free estimate.

SMALL CARPENTRY, ELECtrical, small plumbing, panelling jobs. Quickly completed. Reasonably priced. 479-7245 after 5 p.m.

HANDYMAN SERVICES, WINdow cleaning, no job too small, Free estimates. 479-8164.

Landscaping

BARKER LANDSCAPING LTD.
—since 1940—
Lawn specialists. Expert and considerate. Garden layout and shrub placement — sketches — ideas. Our expert stonemasons can build you anything in rock or slate — walls, patios, pools or pillars — etc. For a free competitive estimate, call 595-8323. Terms.

CAPITAL LANDSCAPING
Excellent quality work at the best prices. All aspects of landscaping, gardening and sprinkler installation work. Commercial and residential areas. Free estimates. 386-2336.

SPRINGFIELD LANDSCAPES
Creative, but simple designs, specializing in low maintenance. 386-8116.

HARVEY'S LANDSCAPING. NEW lawns, design, commercial, residential. Fong. 479-7078, 384-8621.

SAANICH LANDSCAPING
Complete landscaping and rock walls, lowest price. 479-6490.

HARVEY'S LANDSCAPING. NEW lawns, design, commercial, residential. Fong. 479-7078, 384-8621.

Maintenance

ZACH'S MAINTENANCE
We specialize in all areas of home maintenance. Very reasonable rates, free estimates. 386-3705.

Masonry

OLD COUNTRY
General masonry. Specializing in blocks, bricks, stone, slate, terrazo tiles. Custom built chimneys. 478-6152, 384-6224.

Miscellaneous Service

SOIL PERCOLATION TESTING for residential and commercial lots. Phone Gerry Bouchard, 384-9469.

Moving

Comerford Bros. Moving and Transfer
Economical Rates
Owner Operated
385-0078 383-1078

EAGLE DELIVERY
Messenger-Moving-Storage
383-0621 Exp. counts 478-7087

GLASGOW EXPRESS, LOCAL moving, reasonable rates, personally operated. 384-5368.

BISSON'S MOVING, 384-6442 Piano, household and apartment moving.

MOVING? MAN AND VAN, $8 hour. 477-2159, 479-8339.

Office Furniture

Gold Safe and Office Equipt. Ltd.
367 Burnside E. 385-8821

Painters and Decorators

WESTERN TEX-COATINGS
Will
Eliminate your painting for 15 years — written guarantee on labor and materials also will not chip, flake or peel. Free estimates. 24 hrs. service.
384-7005

CLARK AND PATTISON PAINTING CONTRACTORS LTD.
Brush or spray. Paperhangers. Texture and vinyl work. Will do all or part of any job. Paint store, BAPCO, GENERAL and PRATT AND LAMBERT paints, and rentals of all painters' equipment. Terms if desired. Phone 384-0443, 760 Bay St.

ISLAND DECORATORS
Painters Paperhangers
Spray Painters
Plaster Repairs
Convenient Time Payments
383-9059 Eves. 382-1479

BROTHERS PAINTING AND DECORATING
Free appraisals, cost consultant. All types of painting. All types of repairs. Commercial, farm, residential. Lowest rates. Terms. Work guaranteed. [illegible]

DOWSON PAINTING CONTRACTORS 385-6042
Residential, commercial, free appraisals, color consultant, low rates, work guaranteed.

J. T. RAINBOW PAINTING AND DECORATING
Spring is coming, get an early start. Let us do your Painting. Free estimates, quality work. 384-1644, 385-4311.

PAINTING AND DECORATING reasonable rates. Satisfaction guaranteed. Terms. 595-4905, 479-2473.

WAYNES PAINTING, RESIDENtial, commercial and marine, finest work at reasonable rates, 383-6189.

B.M.B. PAINTING AND ROOFing Contractors. Residential and commercial. Free estimates, reasonable rates. 479-4547.

INTERIOR — EXTERIOR
Special low rates. For clean job. Self-employed. Phone Douglas at 477-5207.

FOR A BETTER ESTIMATE call 478-5208 or 478-8193.

P. SALLING, DECORATOR AND paperhanger. 478-6330.

Plasterers

STUCCO
New homes or older homes restuccoed. Additions, call Brook Plastering 478-8775.

COLEMAN PLASTERING LTD. Stucco, 598-3433.

STUCCOING, PLASTERING, ALterations. Reasonable. 479-4779.

Repair Service

LET ME REPAIR YOUR ELECtrical appliances. Lowest charge in town guaranteed. Call Harmin at 388-6383.

Roofing and Siding

PARKER JOHNSTON LTD.
1855 BLANSHARD, 382-9181
"Roofing Victoria Since 1935"

36 BUSINESS SERVICES AND DIRECTORY

Roofing and Siding

PENINSULA METAL CRAFT Ltd. Tar and Gravel Roofing. Are you tired of that old leak? Call us to have a peak. Re-roof now and beat the Spring rains. For more information and free estimates call 479-5611, 479-8131, night 479-8317.

B.M.B. PAINTING AND ROOFing. Contractors. Residential and commercial. Free estimates. Reasonable rates, 479-4547

Sandblasting

Sand-Blasting
Will sand-blast furniture, wood, steel, plus wheelbarrows and cement mixers or anything. 478-3856 anytime.

Sewers

PEDERSEN EXCAVATING, FREE sewer estimates. 479-5963.

Tailors

OAK BAY TAILORS
Tailoring, alterations ladies and men Quality leather alterations. 1826 Oak Bay Ave. 598-4131

BRITISH CUSTOM TAILORS
1311 Blanshard 383-2632

Tree Service

CEDARDALE TREE SERVICE
A complete scietnific service. Large shade trees and ornamentals. TREE REMOVALS.
Chas. Cowie (Rep.) 385-9931

MOUNT VIEW TREE SERVICE
Everything in trees.
Big or small, we do them all. 479-3873.

Upholstery

GRUBBY FURNITURE?
Why put up with your couch and chairs looking so grimy? Coit can bring them back to life with their world famous upholstery cleaning. Call Coit, 386-6701, for free estimate — no obligation.

38 TRAVEL

REDWING HOLIDAYS

MAKE YOURS A FAMILY EASTER BREAK — 10 FUN FILLED DAYS TO

DISNEYLAND
Admissions and 15 attractions. FAMILY RATES, sharing quint from $190 each including SAN DIEGO ZOO, KNOTTS BERRY FARM, LOS ANGELES TOUR.
Departs Marsh 28
JUST A FEW SEATS LEFT!!!!

FLY DISNEY
REDWINGS
Tour Charters
to
DISNEYLAND
7 days — including 7 continental breakfasts. 5 days ANAHEIM including admission, attractions, KNOTTS BERRY FARM, UNIVERSAL STUDIOS, SEA WORLD. 2 days SAN DIEGO, includes the Famous SAN DIEGO ZOO and TIJUANA.
Departures from Vancouver Airport Mar. 21, April 4; 11; 18.
FAMILY PRICES begin at $227 ea. Mar. 28-29 Disneyland Hotel only.
FAMILY PRICES from $259 ea.

CALIFORNIA NEVADA
Our 16 day de luxe coach holiday! SAN FRANCISCO, DISNEYLAND, SAN DIEGO, LAS VEGAS, LAKE TAHOE and RENO. Double, twin, triple $290 per person.

RENO SAN FRANCISCO
9 GREAT DAYS, see the CITY BY THE BAY, drive through the giant Redwoods, see the biggest little city, RENO. Many side trips included. Only $165 ea. dbl., twin, triple.

LAS VEGAS
9 days; visit the ENTERTAINMENT CAPITAL OF THE WORLD, excitement, shows, casinos, great side trips to HOOVER DAM, VALLEY OF FIRE STATE PARK, RENO included. Double twin triple $175 per person.

RENO BUS
Every Saturday
from $112.50 ea. sharing
7 fun filled days aboard our de luxe, air conditioned, washroom equipped coach, stereo; sing songs, bingo, fun games, your hostess will make yours a happy holiday.
BIG BONUS PACKAGES.
The tour where friendships are made and remade time after time — that's REDWING satisfaction for you.

FLY RENO LAKE TAHOE
"The daytime flight"
EVERY SUNDAY with INTERNATIONAL JET AIR LOCKHEED ELECTRA, 90 passenger aircraft. In flight service includes snacks and beverage. Coach service with hostess to downtown RENO, side trips, BIG, BIG BONUS PACKAGES every day.
Your choice of Great Hotels.
5 Nights RENO, 2 nights TAHOE from Vancouver, per person from $179 sharingbasis.

Redwing Travel Ltd.
545-645 Fort St.
383-5311 382-5194
YOUR TRAVEL AGENT will be glad to book your REDWING HOLIDAY for YOU!

RENO '75
March 22 and weekly. $124.00 each double or twin. Includes the Big HAROLD'S CLUB FUN PACKAGE and $1,000 excess hospital and medical insurance.

DISNEYLAND
EASTER — Spring Break, departs March 28 and 29. 20 days. Family rates.
AIR FLIGHTS
RENO—LAKE TAHOE — Fun Flights PWA Boeing 737. 7 nights March 26 and weekly — $189 each twin or double. For itinerary of these and other tours contact your Travel Agent.
OR
ALL-FUN TRAVEL
2629 QUADRA ST.
382-4271

HAWAIIAN ADVENTURE '75
16 Day Vacation
$349.95 - $9.95 Tax
Waikiki Adventure
$399.95 - $9.94 Tax
Maui - Waikiki Adventure
From Vancouver
Double Occupancy
Efficiency unit — Wkly. Departure via Continental Airline Haw'n Air
H. B. HAINA AND ASSOCIATES
818-510 W. Hastings, Vancouver
CALL COLLECT 604-689-8688

38 TRAVEL

Discover
RENO
7 Days — 6 Nights
$ 99.95 Economy
$124.95 Standard
$149.95 Deluxe
(Big Big Bonus Packages)
Comp. breakfast at Dominion Hotel
CAPITAL TOURS
384-1432 VICTORIA
Call for Information. Disneyland, Phoenix, Grand Canyon and Alaska Tours. Also Beautiful B.C.

WINNER OF THE FREE TRIP to Reno, week ending March 13. Connie Moffit. 240 Burnside West.

39 PERSONALS

"NOTICE, MRS. ELSIE Doughty (nee Coghill), aged 34, formerly of Victoria, British Columbia and Sault Ste. Marie, Ontario, take notice on Tuesday, March 25th, 1975, at 9:30 a.m., in the Provincial Court of British Columbia, Family Division; holden at Ladysmith, Esplanade Avenue, Ladysmith, British Columbia, the Superintendent of Child Welfare, Province of British Columbia will be making application for the temporary wardship of your children, Derrick Shawn Doughty, born 05.04.62; Glenda Gay Doughty, born 24.10.64; Belinda Broyce Doughty, born 20.05.66; Marlene Doughty, born 25.04.66; and the permanent wardship of your child, Isabel Anne Doughty, born 11.02.60."

TWO WOMEN, THIRTYISH, DIvorced, with young families, desire to meet comparable young men with means, professional or semi-professional. Must have integrity and intelligence. Of necessity must like children. We are interested only in developing stable friendships with persons interested in nature and social outings. We are not marriage-minded. Please send phone number, recent photo, and any relevant information to Victoria Press, Box 19.

THE PROVINCIAL MUSEUM IS sponsoring an exhibit which needs information on the following: The Vancouver Aeronautical Club, THE FLYING SEVEN; Margaret Fane, Betsy Flaherty, Alma Gilbert, Rolie Moore, Jean Pike, Elainne Roberge, Tosca Trascolini. Please contact Mary McMinn, History Division, B.C. Provincial Museum. 387-3648 or 387-6001.

GENTLEMAN, 35, SEEKS LIVE-in housekeeper, approx. same age, to care for 2 children, preferably separated or divorced with 1 or 2 children, beautiful home and car available, salary negotiable, object matrimony if mutually desired. Victoria Press, Box 42.

ANYONE WITH INFORMATION or knowing the whereabouts of Thomas Oliver Frederick McClusky also known as Fred T. McClusky. Please contact Canada Permanent Trust Company, 433 Portage Avenue, Winnipeg, Manitoba. R3B 2E1.

ESTABLISHED OLDER LAND owner seeks petite brunette, 25-35, as temporery or permanent companion to share "the good life". Full security and or marriage if mutually desired. No objection to child. No racial prejudice. Victoria Press, Box 21.

LONELY CANCER MALE IN thirties, living in Duncan, wishes to be unlonely. I have a sense of humor, I'm affectionate and sincerely seeking a permanent relationship. Victoria Press, Box 37.

MALE, 32, WITH ONE SON, would like to meet female for companionship, that likes camping, fishing. Unwed mother welcome. Victoria Press Box 32.

MALE, 50 YEARS OLD, average build, would like to meet gal for occasional get-togethers. Object companionship. Victoria Press, Box 46.

ALCOHOLICS ANONYMOUS
Drinking problem? Want to quit?
Phone 383-0415; P.P. Box 1.
Central Office, 1005 View St.
Phone 383-7744, 9:30 to 5.

YOUNG WOMAN, ANY COLOR, any race, as companion to retired widower, house, car. Live-in. Victoria Press Box 38.

PREGNANT AND DISTRESSED? Birthright can help you. 384-1431.

DIAL A THOUGHT FOR A HELPful thought. 592-4332.

40 BUSINESS PERSONALS

SEWING MACHINE REPAIRS, complete overahuls, $10 up. Highly qualified mechanic. Free pickup and delivery. Call anytime, Larkin. 592-4393.

DAY CARE SERVICE
Colwood area, September. Interested parents please contact 1945 Sooke Road, 478-0178, 383-3520.

BE A MODEL
Or just look like one. Courses in self-improvement and modelling. 595-4553.

LONELY? FIND A COMPATIBLE companion through Emily Quest, write P.O. Box 5220 Victoria.

DO YOU AND YOUR SPOUSE have a Will?. Norfolk Trust, 1004 Blanshard, 384-9012.

FRANK MALLORY, HYPNOTIST. Counselling, therapy and self-hypnosis. 477-1431.

INSTRUCTION IN BASIC SEWing skills, ages 10-15, 8 2-hour sessions $25, phone 385-4521.

STAR CHARTS PERSONAL INterpretation, Taro readings, Elaine 384-2697.

REGISTERED HOME-OWnership savings plans. No charges. Norfolk Trust, 384-9012.

JUNK CARS HAULED.
479-5789.

VICTORIA HYPNOSIS CENTRE, 101-645 Fort St. 388-9722.

I PAY CASH FOR EMPTY BEER bottles. Phone Tiny, 479-3689.

40 BUSINESS PERSONALS

WANTED IMMEDIATELY — anyone with little money but lots of good sense, to call us about low cost great value package tours to HAWAII, MEXICO, CARIBBEAN where the sunshine is waiting for you.
FEATHERSTONE TRAVEL
386-6101 734 Yates

HATHA YOGA
Classes starting March 17, morning and afternoon, 3 classes a week, Monday, Wednesday, Friday, 2 hour classes, 5 week session, $25. Register at Dancenergy 1322 A Government St. Room 6. For information call 388-5076.

GOING ON HOLIDAY?
Have an experienced bondable person care for your plants and pets. Reasonable price for peace of mind. Phone 385-4207 and reserve now for spring and summer vacation.

Skaalrud fixes washers
Skaalrud fixes dryers
Skaalrud fixes ranges
Skaalrud fixes dishwashers
Skaalrud — 385-2232
Since 1964 in Victoria

SCRAP CARS HAULED.
478-6212, 478-8512.

42 EDUCATION

SAXE POINT DAYCARE — NOW taking applications for September. 7:30-5:30, ages 3-5. A creative approach to Daycare, Government Subsidy available. 385-0660.

TUTORING. PROFESSIONAL help by experienced teacher, French, Math, New and old methods. 598-2331.

SPANISH CONVERSATION — NAtive instructor, private, your home or mine, 384-2608.

60 FUEL

BEST FUEL CO. LTD.
2735 Bridge St. 384-5524
Spring Specials
Fir Wood $24.95
Mixed Wood $15.95
2½ cords each
(Division of Ideal Sawmills Ltd.)

ALDER, SEASONED, DRY. 24-hour delivery, $30 pickup load. 642-3594 or 642-5687.

ALDER, SPLIT AND DELIVered, 100 cu. ft. $35. 478-4963.

EXCELLENT ALDER SPLIT AND piled $20 a load. 642-5388.

63 TIMBER

WANTED TIMBER
FELLED, BUCKED or STANDING
Fir, Cedar or Hemlock
TOP PRICES PAID
Ideal Sawmill Ltd. 385-0441

TIMBER WANTED, STANDING or felled, top prices paid. Phone 388-5704.

65 BUILDING SUPPLIES

Special Special

Lumber - Plywood
Gyroc Insulation Nails
Timbers Doors Stucco Wire

GYPROC
4x8—⅜ $2.56 4x8—½ $2.72

Plywood unsanded			Sanded
4x8—5-16	$3.95	4x8—¼	$5.90
4x8—⅜	$4.25	4x8—⅜	$7.50
4x8—½	$5.80	4x8—½	$8.70
4x8—⅝	$6.80	4x8—⅝	$9.48
4x8—¾	$7.99	4x8—¾	$9.95
4x8-⅝ Std. T and G			$7.47

Also special quantity discounts.
LUMBER prices per 1000 FBM

2x4—6' Std. and Btr.	$ 79
2x4—8' Std. and Btr. studs	$135
2x4-2x6-2x8 Std. and Btr.	$145
2x4-2x6-2x8-2x10 No. 3 Util.	$ 85
2¼ and 3¼ CW nails	$15.95
2x4-8' econo studs	.40

DELIVERIES made ANYWHERE on VANCOUVER ISLAND. Before you buy COMPARE OUR PRICES. For QUALITY, SERVICE and GUARANTEED SAVINGS, phone
HOME LUMBER
and BUILDING SUPPLY
470 ARDERSIER RD.
386-3374 — 385-8711

65 BUILDING SUPPLIES

IMPERIAL
BUILDING MATERIALS LTD.
The Builder's Supply House

NEW ROOF with
Domtar Asphalt Shingles Tru-Seal Self Sealing — 210 lbs. $17.95 sq.
RE-ROOF with —
Permatite interlocking heavyweights $18.95 sq.
Weatherbond Interlocking lightweights $13.25 sq.

DECADEX Sundeck Coating
The all-purpose coating. A highly durable brush-on seamless weatherproofing, ideal for Sundeck — new application or renovation of old. Will waterproof and beautify. Choice of 5 colours — $17.95 per 5 litre (1.1 gals).

ONE-PIECE STEEL
GARAGE DOOR
8070—$102.50 9070—$115.50

Kitchen cabinets
by MERIT and CITATION
New floor by Easter?
See our stock of carpet and vinyl.
TAKE ADVANTAGE of SPECIAL BUILDERS PRICES in effect now!

Master Charge—Chargex
2955 DOUGLAS ST.
386-1401
Member of Victoria HUDAC
(Formerly Victoria Home Builders)

STEWART AND HUDSON
BUILDING SUPPLY CENTRE

Hardboard Specials
Factory Seconds
4x8x⅛" $2.69
4x8x¼" $3.19

Common Lumber Shorts
Mostly Utility

		6'	7'	8'
1x2	20	20	—	32
1x3		25	—	36
1x4		33	—	45
2x6		79	$1.09	$1.29
1x6		49	55	65
1x8		65	—	89
1x10		85	—	$1.09
1x12		$1.09	—	$1.29
2x2		35	—	49
2x3		45	55	65
2x4		55	69	79
2x6		79	$1.09	$1.29
2x8		$1.09	—	$1.69
2x10		$1.49	—	$2.09
2x12		$1.79	—	$2.49

CHARGES — BUDGETS
CHARGEX
OPEN MONDAY thru SATURDAY
7:30-5:30 386-3211
400 Gorge Ed. E.
STEWART AND HUDSON LTD.

SAANICH LUMBER YARDS
3041 Douglas St. 385-2486
Night Phone 479-1424

Materials for 12"x20' Garage (roofing extra)	$290.00
Sabot kit (sailing)	$ 47.00
Pram Dinghy kit	$ 37.00
8'x10' Greenhouse	$205.00
Work bench materials	$ 10.00
Compost Box, 4x6	$ 10.00
Garden Sheds, 6'x7'6"	$121.00

Chicken coops, any size
Fencing of wood available

CEDAR
All dimensions. Hidden Valley Sawmill. Open weekends. 743-2830.

CEDAR SHAKES, TOP QUALITY. 18" straight split, $30 per square. 385-0078.

HAND SPLIT CEDAR SHAKES 18" and 24". Will deliver. 477-4674.

18" HEAVY HANDSPLIT shakes. $25 per sq. 383-3962.

Cubbon on Cook
Lumber and Building Supplies

UMBER SHORTS	Pc.	6'	8'
1x2 millrun	12	$2.39	$3.79
1x3 "	6	1.49	2.19
1x4 "	6	1.89	2.69
1x6 "	4	1.89	2.59
1x8 "	4	2.59	3.49
2x2 utility	6	2.09	2.89
2x3 "	1	.45	.65
2x4 "	1	.55	.79
2x6 "	1	.79	1.39

1720 Cook CHARGEX 384-8181

MOORE WHITTINGTON
LUMBER LTD.
MW
2614 BRIDGE ST.
386-1331

DOORS
Victoria's door headquarters. All types — entrance, pre-hung, pocket door frames. Some seconds and inventory clearance items at low prices.

Victoria's only complete: SASH, DOOR and MILLWORK MANUFACTURING PLANT.

WESTERN RED CEDAR lumber, all sizes, will cut to your order. 478-4963.

cedar straight shakes, $30 square, EXCELLENT QUALITY 18" delivered. 478-2401.

70 MUSICAL INSTRUMENTS

HAMMOND ORGAN

SAVE FROM $200 TO $400
On many models of new organs by Hammond.

BRAND NEW
Sounders C-W Auto rhythm only $599
VS 300 C-W auto rhythm only $995
9200 C-W auto rhythm, auto chord only $1795

9500 The all new Hammond
Choose Your Cabinet Style
$2095-$2145

We have over 50 organs to choose from so before you buy an Organ. Drop into our spacious showroom at
3400 DOUGLAS ST.
THAT'S
HAMMOND
ORGAN
OR PHONE
388-9177

MARCH SALE
ARIA GUITARS
NYLON STRING CLASSICS

AC-8	$59.50
AC-10	$71.75
AC-15	$85.75

STEEL STRING ACOUSTICS

5712 Folk	$68.25
5710 Jumbo	$75.25
6810 Jumbo	$98.00

Electric Guitars and Basses Too!
Chargex-Terms-Master Charge

PAMUS
MUSICAL INSTRUMENTS
"Where Good Music Begins"
1108 Blanshard St. 386-8475

WE ARE
Vancouver Island's largest stock of brass and woodwind instruments. We service what we sell. Complete repair facilities for all instruments.
NELSON'S
MUSIC CENTRE
1315 GOV'T. 385-9728

Hall-Fairfield
Music Centre Ltd.
SALE!
20 percent off
Demo Traynor
PA Amps

YVM2 (used)	$145.00
YVM 3 (demo)	$250.00
YVM 4 (demo)	$360.00

ALSO, SPECIAL PRICES ON SPEAKER UNITS
728 FORT ST. 385-3307

70 MUSICAL INSTRUMENTS

YAMAHA
MUSIC CENTRE

HAMMOND	$1295
WURLITZER	$1095
LOWREY	$995
THOMAS	$1295
YAMAHA	$1495
BALDWIN	$1295
CHASE	$599
GOURLAY	$599

4th Floor at the Bay
384-9131
and 746-6821 in the
DUNCAN FINANCIAL CENTRE
Division of
JAMES PIANO and ORGAN Ltd.

A BALDWIN
FOR THE MORE AMBITIOUS PHANTOM FINGERS. VIBES, HARP, PIANO WAH WAH $3,685. TRADE YOUR PRESENT PIANO OR OTHER INSTRUMENT. WE DELIVER ANYWHERE IN VICTORIA. BERNIE PORTER MUSIC, 725 CALEDONIA AVE. 382-9542, 595-2266. PARK FREE 9:30 A.M. TO 9:30 P.M.

TWO NEW ORGANS!
Wurlitzer has done it again. Would you believe a 3-keyboard fully automatic organ with synthesizer for only $2265? or how about a full two 44-note manual organ with automatic rhythm and chording and full organ voicing in a beautiful fruitwood cabinet for only $1875. Unbelievable organ value for your dollar. Now at
SCOTT PIANO AND ORGAN
612 FORT 386-2434

NEW ZACHARY ORGAN WITH automatic chords, bass and rhythm. Solo piano, string, banjo, flute, horn and brass voices, $678.00.
GLEESON MUSIC
707 FORT ST. 388-9632

GENUINE CONN ORGANS WITH AUTOMATIC CHORDS AND RHYTHM. $1395 UP
PRICES WERE NEVER LOWER.
REGINALD STONE
ORGAN STUDIO
1517 QUADRA 383-0239

PEOPLE WHO SHOP AND compare find the best deal at
Paragon Music Ltd.
Kimball-Gulbransen Organs
HILLSIDE MALL 595-1775

SOFT SOUNDS
Fender, Marshall and Randall Amps, pedal steel guitars from $450. Eminence speakers at good prices.
2031 Oak Bay Ave. 598-1524

SOUND SOURCE
Professional Musician Centre
723 JOHNSON 386-7704

PIANO TUNING $16. REPAIR, refinishing, ivories replaced, also selling reconditioned piano. 384-0377.

TRAYNOR AMP. 8-10" SPEAKers, asking $600, open to offers, also 1 man guitar, asking $130, 477-2973 between 4-7 p.m.

RMI ELECTRIC PIANO — HARPsicord $750; Leslie 145 organ speaker, $385. 478-9843 evens.

BASS GUITAR, GOOD CONDItion, $60 or offers. 652-3463 between 5-7 p.m.

THOMAS ORGAN, A-1 CONDItion, phone 384-0039, Saturday or Sunday.

ALTO SAXOPHONE, SILVER, Buescher Elkhart, good condition, $195 or best offer. 592-0563.

SET OF RAVEN MOTHER OF Pearl Drums, asking $250 or best offer. 383-3520.

MARTIN D28 WITH CASE, $650. 598-4130; Fender de luxe reverb, $350. 595-8427.

SACRIFICE UPRIGHT PIANO, reconditioned and tuned. $500. Phone 385-0304 evenings.

1962 GIBSON S.G. DELUXE (original) guitar, with case, asking $800. 478-8658.

1972 SUZUKI SL 90, KNOBBY tires, many extras, low mileage, A-1 condition, 385-0477.

TRAYNOR BASSMAN AMP, 2x15" cabinet. 477-2776.

TRAYNOR BASS MASTER. 6, 10" speakers, $400. Jim, 385-8134.

PIANO TUNER — CRAFTSMAN. Norman Duckworth. 595-5251.

HOHNER ELECTRIC PIANO, $275. 592-3276.

VIOLIN, FULL SIZE, CASE AND music stand, $29. 479-8181.

LA FLEUR FLUTE, EXCELLENT condition, $75. 598-6292.

OLDS RECORDING TROMBONE, $250. 598-1592, 6-7 p.m.

77 MOTORCYCLES

SUZUKI
RE5 ROTARY
See It at
FREDERICK
MOTORS
616 Queens 383-0823
Dealer Licence Number D-3632

YAMAHA-CAN-AM
TRIUMPH-NORTON
Vancouver Island's largest dealer for new and used bikes.
PARTS — ACCESSORIES
MULLINS MARINE
SALES LTD.
925 Yates St. 382-1928
Dealer Licence Number D-7115
Victoria, B.C.

HONDA-CAN-AM
Parts and accessories
USED BIKES
at
COLWOOD HONDA
Div. Mullins Marine
SALES — PARTS — SERVICE
2781 Millstream 478-8831
Dealer Licence Number D-114
Victoria, B.C.

HONDA
50 cc to 500 cc
HARLEY-DAVIDSON
90 cc to 1200 cc
See Them Now At
BROOKLANDS
MOTORCYCLES
939 Fort 383-5926
Dealer Licence Number D-3814

FRANCHISE
CLOSE-OUT
new
H—O—N—D—A—S
used
MOTORCYCLES
all
PARTS — ACCESSORIES
Pearson World of Pleasure Ltd.
386-8424 D.L. 3930 3388 Douglas

HONDA 500 — FOUR, VERY good condition, 1973 only 7,800 miles, gold colour, roll bars, other accessories included. Must sell $1,600. Phone Lee 383-0357. Apt. 201-912 Selkirk.

MUST SELL '72 YAMAHA 650, just tested and tuned, excellent condition with saddle bags, footpegs, rack, helmets. Best offer over $1200. 383-9537.

HONDA 1974 350 4-CYLINDER Perfect condition. $1095. Honda 750 motor 6000 miles, $600, 350 Kawasaki motor, $250. Offers. 478-8643.

ELBURRO MUD AND SNOW trail bike, 8 HP, Briggs-Stratton engine, low pressure tires, near new, $400 or trade for 80-90 CC trail bike, 479-5586.

POWERTOWN MOTORCYCLES
PERFORMANCE IS OUR BUSINESS
SERVICE TO ALL MAKES
614 GRENVILLE 384-1249

1973 SUZUKI 500, NEW IN 1974, sissy bar, rising bars, pegs, helmet, tools, must sell. $999. 386-0559.

'73 SUZUKI, REBUILT MOTOR, '74 Yamaha, both 125 cc motocross and in good condition. 382-4629 after 5 p.m.

MONTESA—BULTACO
VICTORIA MOTORCYCLE SALES
592 Ledsham Rd. 478-1123
DL 4139

KEYSTONE MINI BIKE, $80. 477-2628.

78 BICYCLES

RED HOT
BICYCLE
SPECIAL
14" Deelite boys-girls
convertible
red-blue-green-purple
$46.88
21" amd 23" Deelite Riviera
10 speeds
red-green-purple
$75.88
Mon. — Sat. 8:30—5:30
Friday till 9
Russ Hay
On Government
Between Bay and Hillside
384-4722
The Leading Bike Shop

Robinson's
for
BICYCLES
Trades. Accessories
Repairs
1307 Broad 385-3429

5-SPEEDS — 10-SPEEDS
from $89.95 or easy
monthly payments
MULLINS MARINE
SALES LTD.
382-1928 925 Yates St. 382-4515

GORDON'S SPORTING
GOODS
1030 Hillside 382-5815

TRY D. G. AUTO AND CYCLE for the bicycle you've been looking for. Open 'til 6 p.m. Mon.-Fri. 3244 Douglas. Phone 382-4012.

WANTED: GIRLS BIKE, 24" wheel. For sale, bike, 14" wheel. 478-5157.

LARGE SIZE TRICYCLE, $20. Girl's mustang, $30. Girl's mustang 3-speed, $45. 384-8938.

BOY'S MUSTANG, LIKE NEW, $35. Wildcat 10-speed, $50. New tires. 592-4602.

INTERNATIONAL 10-SPEED, good shape, $75, 386-7201 after 5:00 p.m.

RALEIGH GRAND PRIX 10-speed, 6 months old. $140 or offers. 598-3115, ask for Tony.

MEN'S 10-SPEED, A-1 CONDItion, $45, can be seen at 454 Thetis Cres. between 5-7 p.m.

10-SPEED PEUGEOT, $86
592-0014

TWO LADIES' 10-SPEED BIKES. Like new. 477-9973 after 7.

PEUGEOT FOR SPRING, NEEDS some work, $60 firm. 479-5795.

80 BOATS and MARINE

1968 EVINRUDE OUTBOARD, 85 h.p., long shaft, excellent running order. Asking $795. Phone 749-6400.

GALVANIZED BOAT TRAILER, 12" wheels. Will handle boat up to 16'. $375. 479-6192.

1973 17' LARSEN, 85 H.P. Evinrude, 2025 lb. trailer, like new $4,200. 477-8035.

COMMERCIAL FISHING GEAR, plugs, splashers, lead, etc. 477-1550.

27' OWENS EXPRESS CRUISER. Asking $8500, 478-8013.

A LICENCE TROLLER, 7.3 NET ton, 34' diesel, electronics. 598-1426.

283 MARINE EQUIPPED MOTOR, A-1 condition, $300. 383-8857.

14' BOAT, 1973 40 H.P. OUTboard. call Sunday 598-7679.

16' CLINKER WITH 3½ H.P. INboard. Needs work. $50. 478-5208.

1969 18 H.P. EVINRUDE, NEVER been in salt, $395. 477-8035.

5-LB. DANFORTH ANCHOR.
598-2162.

MAN'S 10-SPEED, TOP CONDItion, little used. $65. 477-5808.

15 HORSE JOHNSON TANK, hose an dextra propeller, 382-9640.

80 BOATS and MARINE

MERCURY MARINE

FIBERFORM
PACKAGES

17' SURFRIDER, 115 h.p. Mercury, full camper cover, 15 gal. tank. Calkins trailer with brakes.
SPECIAL $6995

17' BIMINI hardtop 140 h.p. Mercruiser I.O., full camper cover, full galley, Calkins trailer with brakes.
Special $8650

24' BAHA Command Bridge, 233 h.p. Mercruiser I.O., full galley, enclosed standup head, full camper cover.
SPEICAL $15,950

Also in stock:
BELL BOY
SMOKERCRAFT
AVON
385-1457
MERCURY MARINE
800 Cloverdale

C.C.M.
HAVE MORE TO
OFFER

COMPLETE
MARINE REPAIRS
ALL TIDE HAULOUT
WITH TRAVELIFT
2 MARINE WAYS
DRYLAND STORAGE
COFFEE-SHOP-STORE
SERVICE STATION
FUEL DOCK

CALL
CANOE COVE
MARINA
656-5633 or 656-5566
WHARFAGE
AVAILABLE

WORLD OF PLEASURE
CLOSE
OUT
— ALL —
R-E-I-N-E-L-L
B-O-A-T-S
"FRANCHISE DISCONTINUED"
Here's an exceptional opportunity to save a great deal of money!
MAKE AN OFFER
each considered carefully
also
USED BOATS
at clear out prices
and
MARINE ACCESSORIES
at clear out prices
BANK RATES AVAILABLE
WORLD PLEASURE
386-8424 3388 Douglas
next to Red Lion

VAN ISLE
MARINA

27' CHRIS CRAFT Constellation. Hard to find model. Loaded and real sharp. $17,900

32' LUHRS F-G twin diesels, comd. bridge, boathouse and more. Just like new. $49,800

45' MONK, tri cabin, equiped for comfortable extensive cruising. Diesel. $67,500

34' CHRIS CRAFT tri cabin, comfortable live aboard and cruising. Boathouse inc. A real classic. $24,700

40' Wm. GARDEN ketch, diesel aux.; loaded and ready to go. World potential. $68,000

These and many more at our docks. Contact DON OMLID for more information.

VAN ISLE MARINA CO. LTD.
Tsehum Harbour Box 2130
656-1138 Sidney, B.C.

BROKERAGE

24' FISHERMAN Day Cabin	$5,800
27' UNIFLITE H.T. Express	$26,500
27' GRENFELL planked	$10,750
31' ENOS Deluxe Cruiser	$35,900
31' SEDAN CRUISER Diesels	$37,900
32' GRENFELL Command Bridge	$21,000
32' CHRISCRAFT Cowie	$24,500
32' CANOE COVE Challenger	$45,000
36' CANOE COVE Sedan	$42,900
37' CANOE COVE Sedan, Twin Diesels	$69,500
40' DELUXE EXPRESS C. Bridge, twins, as new	$69,900
44' DISPLACEMENT CRUISER, GM Diesel, loaded	$97,500
53' CANOE COVE COHO Low Hours	$215,000

See these
and Many Others At
CANOE COVE
YACHT SALES
Canoe Cove Marina
656-5711 Sidney, B. C. 656-3915

DOUBLE EAGLE
14'—16'—17'
BOATS
NOW IN STOCK
100% Hand Lay-up

14'—75" beam—40" depth—740 lbs.
16'—81" beam—45" depth—870 lbs.
17'—89" beam—53" depth—1300 lbs

Check and compare—there is NOTHING comparable in this size of boat.
Available exclusively at
MULLINS MARINE
SALES LTD.
382-1928 382-4515
925 Yates St.
MERCURY OUTBOARDS
IN STOCK

OCEAN CRUISERS

31' Gaff Ketch	$19,900
32' Dble. ended motor sailor	$20,000
41' Overseas Garden Ketch	$68,376
42' Traditional Cutter	$42,500
45' Garden Ketch	$68,000
47' Steel Schooner	$41,500

Many other sail and power boats on display including
GRAND BANKS
32, 36, 42
NATIONAL
BOAT SALES
2060 White Birch Rd.,
Sidney, B.C.
656-3966
Open 7 days a week:

OUTBOARD 45 HORSE ELECtric start. 478-2843.

80 BOATS and MARINE

OAK BAY
MARINE
SALES and SERVICE
1327 BEACH

SANGSTER
PACKAGES

1975 SANGSTER V145
—40 h.p. Evinrude
—EZ Load Trailer
1 only SPRING SPECIAL
$2989

1975 SANGSTER V156
—Foam flotation
—Full canvas
—50 h.p. electric Evinrude
—EZ Load Trailer
1 ONLY Priced to sell at
$3684

1975 SANGSTER V170
—140 h.p. OMC I.O.
—full camper top
EZ load trailer
—windshield wiper
—bow rail, stern ladder
$6195

CAMPION
PACKAGES

17½' ALERT HARDTOP
—camper back
—70 h.p. Evinrude
—EZ load trailer
$5593

19' KELSEY HARDTOP
—standup camper back
—full galley
—dinette
—170 h.p. OMC I.O.
—windshield wiper
$9416

21' SKEENA HARDTOP
—enclosed cabin
—full galley
—dinette
—head
—standup camper back
—2 windshield wipers
—190 h.p. OMC I.O.
$10,425

SPORTSMAN
PACKAGE

18' CUDDY CABIN
—70 h.p. Evinrude
—forward hatch
—stern bow rail
—anchor storage
—EZ load trailer
1 ONLY
$5488

TRADE-IN

'74 19' CALGLASS
—camper top
—165 OMC
—better than new
$7200

ZODIAC
"THE ULTIMATE INFLATABLE"
FROM 7' to 19'

FRANCHISED
DEALER
SANGSTER
STARCRAFT—EZ LOADER
EVINRUDE
OMC—VOLVO-PENTA
MERCRUISER—WAUKESHA

OAK BAY MARINE
Sales and Service
1327 BEACH
598-3393

BOSUN'S
BOAT SALES

SAIL

22' CATALINA	from $5450.
24' SHARK	$5700.
26' ALBIN 79	$24,000.
27' CATALINA	from $12,450.
41' KETCH, diesel	$35,000.
42' CUTTER, diesel	$42,500.
45' KETCH, diesel	$68,000.

POWER

19' FIBREFORM 165 h.p.	$7500.
22½' FIBERFORM C.B., 188 h.p.	$9950.
24' FIBERFORM cruiser	$8500.
26' SABRECRAFT	$12,950.
28' SUPERCRAFT, Volvos	$17,900.
29' MONK Express	$21,900.
32' FAIRLINER	$43,950.
46' BRIDGEDECK cruiser	$59,000.
48' MONK, diesel	$95,000.

25' ALBIN
22 h.p. diesel
$19,500

OPEN 7 DAYS A WEEW
10775 MacDonald Park Rd.
BOSUN'S MARINA
656-5564

CHRYSLER OUTBOARDS
SALES-SERVICE-PARTS
New models on display
from 3.6 hp. to 150 hp.
Phone for an appointment to have your motor serviced.

VICTORIA
Lawnmower Hospital
834 Johnson St. 386-8338

ALL BAY MARINA
SHIP CHANDLERS
Marine accessories and hardware
EZ LOADER trailers
656-3167
2238 Harbour Rd., Sidney

14½' MCCULLOCH DORSET with trailer, older 33 h.p. Mercury, $1350, or with 1975 25 h.p. Evinrude $2300. Marine Items. 90 lbs. Lead, Chrycler controls, batteries, offers. Saturday only, 6891 Woodward Drive, Brentwood.

MOVING: 27' DISPLACEMENT Hull, nearly finished, needs some time and a little money, 4 cylinder diesel, hydraulic steering, extremely seaworthy. Surveyed. Offers. 652-2903.

19½' SANGSTER HEAVY DUTY, FG, near new Chrysler slant with Volvo outdrive. Full camper top. 1974 Ez loader trailer with brakes. $5,800, Ladysmith 245-2920.

GARDEN KETCH, WOOD PORpoise 52' rigged for extended voyaging. Apply on board Idle-Hour Van-Isle Marina or Box 2032 Sidney. $95,000.

BARGAIN PRICES
On interior boat fittings and appliances. LOGAN'S RV Service Centre, 650 Burnside Rd. E., 384-0213.

FORD INTERCEPTOR FULLY rebuilt 185 h.p. $950, Chrysler Crown, 110 h.p. $200, quantity of manila rope, 1½ to 2" size, 10 cents per foot. 642-3298.

35 H.P. EVINRUDE OUTBOARD, electric start, needs some work, includes long and short shafts, $60. 384-0307.

COUGAR SKI BOATS. COMplete line. Also marine hardware, 270 Allenby road, Duncan. 748-8975, 748-1224.

FOR SALE BY OWNER 26' SAIL boat, Reinell 1975 model. Fully equipped for cruising. Reply victoria Press box 18.

38½' ALUMINIUM MAST, equipped with internal Halyard boxes, wiring etc. 477-8480.

ALBERG 30 SLOOP, GRAYmarine aux. moored West Port. $18,800. 383-1673.

FLYBRIDGE CRUISER
42'—OA. 2 Chryslers, stateroom, salon, everything, $39,500. 386-8424.

CHRYSLER V-8 MARINE ENgine, complete with clutch. Phone 642-3548.

1974 17' FIBERGLAS BOAT, 85 H.P. Johnson, 2,000 lb. Ez Loader trailer. $3,250 firm. 592-9860.

LIVE ABOARD 40' C-CLASS, good motor, $6000. 386-0355.

SMALL BOY'S BIKE, GOOD CONdition, $20. 477-1955.

80 BOATS and MARINE

GIBSON
Powercraft
CENTRE LTD.
2520 Gov't (near Bay St.)
382-8291

BAYLINERS
16' TO 30' ALL AT
PRE SEASON PRICES
for example:

21'2" SKAGIT OFFSHORE, 165 h.p. OMC, complete galley, enclosed head, swim grid.
ONE ONLY $10,231

19'7" ADMIRAL HARDTOP 165 OMC, sleeper seats, plus double V-berth, head, fishwell across transom.
$8542

21'2" SKAGIT COMMAND Bridge 190 h.p. OMC, full galley, marine head, complete instrumentation at both control stations.
$13,442

CAL GLASS

VHT 194 18' HARDTOP standup camper top, 140 h.p. OMC, select trim.
$5649

V167 CAL GLASS full camper top, 50 h.p. Johnson el. start, EZ loader trailer.
$4095

HOURSTON
GLASSCRAFT

17' SIDEWING, 70 h.p. Johnson electric.
$4365

14'4" RUNABOUT, 40 h.p. Johnson electric with battery and box, Roadrunner trailer.
$3425

DEALERS FOR
BAYLINER, CAL GLASS
HOURSTON GLASSCRAFT
JOHNSON OUTBOARDS
ROADRUNNER
EZ LOAD TRAILERS
"It's the service
that sets us apart"

WESTPORT YACHTS
SAIL

21' Buccanner	$8,966
23' Grampian	$9,200
24' Buccaneer, Elec. Start O-B	$10,500
40' Ketch	$68,000

POWER

27' Twin Screw CHRISCRAFT Connie. Maintained in superb condition. Sleeps 4. Enclosed head with vanity, Phone, sounder, dinghy etc. View at our dock.

40' CRUISE-A-HOME $54,798 Twins, Fly-Bridge. One level six sleeper. Completely equipped and ready to go. This craft was the hit of the Vancouver boat show. On display at our sales dock. LUXURY AFLOAT!!!

Plus many more used boats of all sizes.

2075 Tryon Road 656-5832
SIDNEY B.C.

USED BOATS

22 ft. Chris Craft sea skiff	$4950
22 ft. Fibreform 140 h.p. Merc I-O	$7950
25 ft. Tollycraft I-O cruiser	$9500
26 ft. Chris Craft cruiser	$9500
26 ft. Owens Sea skiff crsr.	$11,950
36 ft. Monk tri-cabin	$18,900
36 ft. Richardson twin screw	$32,500

SAIL

19 ft. Lightning with trailer	$1995
19 ft. Corsair F.G. sloop	$3890
24 ft. Buccaneer, brand new	$11,400
42 ft. Bermuda cutter, diesel	$42,500

The FORTUNE BOAT CO. is pleased to welcome aboard DICK CHUDLEY. Dick will be offering his usual friendly and experienced service to old and new customers at our Kingfisher Marina office.

USED BOAT LISTINGS
are urgently required to meet the Spring rush that is now starting.
BOATS BOUGHT FOR CASH
FORTUNE BOAT CO., 656-5591
KINGFISHER MARINA
2270 Harbour Rd., Sidney, B.C.

MARINE HARDWARE
for SAIL and POWER

Schaefer, Barton, Barient and Main for sailboats.

Brydon, Aqua Marine, Perko and Wilcox for powerboats.

All At
McQUADES MARINE SUPPLY
7252 Wharf St.
383-1141 382-8258

CHOY LEE OFF SHORE 27
Elegant and sea-kindly cruising yacht. Fibreglass hull with teak decks, cabins and trim, Ron Mack sails, Volvo 25 hp diesel, echo sounder, knot meter, all necessary cruising equipment. $19,200. 477-9213.

YAR 26
Displacement cruiser, hand laid fibreglass. Assembled shells ready to finish. 26' command bridge cruiser shells also available, 656-4389, 9-4:30.

23' CEDAR ON OAK HULL BUILT 1966, Chrysler Crown power, enclosed head, oil stove, sink, very good condition. $5200. Moorage available. Consider trade on truck and camper. 656-5747.

21 FT. PLYWOOD CABIN CRUISer, Dodge engine marine converted, fresh water cooled $950.00 for quick sale or best cash offer. 131 Lurline St.

13½' 1974 C CRAFT INFLATABLE boat with wooden floor, also 25 h.p. Evinrude motor. Sell together Phone after 6 p.m., 112-254-4938.

32' DIESEL CRUISER, FORMER Fisheries patrol boat, in excellent condition, fully equipped $16,000, Oak Bay Marine Sales, 598-3393.

FOR SALE 40 H.P. JOHNSON outboard motor with electric start, long shaft, gas tank and controls, $300, phone 477-0543.

FOLKBOAT OR SIMILIAR TYPE wanted up to $5500. Write George Winkle RR. No. 1 Comox or phone 112-339-3850.

26' T' BIRD, FIBREGLASS OVER ply, good condition, especially equipped for cruising, 385-0961.

23' LAPSTRAKE SEA SKIFF, 280 hp Crusader, $4500, survey, 656-3025.

9 HP CLINTON MARINE ENgine, 1974 9.8 Mercury outboard motor, 479-1704.

16 FT. CLINKER BUILT BOAT. Phone after 4 p.m. 382-7568, 1104 Johnson.

15'6" HOURSTON GLASSCRAFT, 1971 60 h.p. Evinrude. Heavy duty trailer. Must be seen. 112-749-3296.

WANTED: 4-MAN RAFT FOR Juan de Fuca race, rent or buy. 595-1695.

SAIL BOAT CB CROWN 18, 4 sails, E-Z loader trailer, outboard, $3800 or best offer. 743-2683.

17' FIBREGLASS OUTBOARD runabouts complete or ready for you to finish, 656-4389, 9-4:30.

E. Z. LOADER BOAT TRAILER, complete with spare tire. $500. 652-3817 after 6 p.m.

29' FIBREGLASS CRUISING Sloop. Excellent condition and inventory. $18,750. or offers. 477-1603.

16 FT. RUNABOUT, FIBREGLASS over plywood, very safe. $580. 477-8460.

WANTED USED 2200 LB. BOAT trailer. 598-6237.

WANTED: SMALL BOAT TRAILer. 600 lbs. minimum. 478-5766.

1970 MERCURY 20 HP OUTboard. 383-7876, 6-9 p.m.

7½ JOHNSON OUTBOARD IN good condition. 383-0400.

80 BOATS and MARINE

DUNCAN
BOATLAND
CAL GLASS
14' — 22'
REINELL
15' — 30'
SEA-RAY
18' — 30'
CAMPION
16' — 21'
Mercury Outboards
VANCOUVER ISLAND'S OUTBOAT CENTRES
DUNCAN Boatland
6045 Trans Canada Hwy.
DUNCAN 746-4158
642 Burnside
VICTORIA 386-2476

HORWOOD
MARINE

DEALER FOR
Glas Ply and K and C Boats
FRESH TRADES

74—21' Glas Ply, 165 merc. I-O., F.W.C., galley, marine head, camper top, V berth. $10,900

74—18' SANGSTER 120 Merc. I-O., camper top. $5295

74—19' Glas Ply, 140 Merc. I-O., F.W.C., heater, marine head, camper top, V berth. $8895

385-1451
HORWOOD MARINE Ltd.
823 Pandora

NEW
DUNLOP High Boots
Non-skid slip-on or
lace-up, yellow or blue
NOW IN STOCK
Only $14.95 at
BOSUN'S LOCKER LTD
580 Johnson St. 386-1308

26' CHRISCRAFT — CAVALIER, command bridge, fresh water cooled, sounder, C.B. new canvas, loaded with extras, immaculate condition, "The Fugitive," $14,000 firm, phone evenings, 758-6584, days 753-2465, Nanaimo.

20 SKATES OF HALIBUT GEAR, 1 hydraulic self coiler, 1 delta boom winch, automatic brake, two new double shive boom blocks, two shrimp nets, one badly torn, 478-2871 or 478-4080.

21' FIBREFORM '72 SAN JUAN, 168 Merc cruiser, fridge, 110-12, swim grid dinghy, CB, tapedeck, dual battery system, boathouse kept since new. Condition excellent, $9,000. Nanaimo, 758-7562.

RADIO TELEPHONE (MARINE) never used — 25 watt, 12 station set complete with aerial. Cost $600 for $450. 4 man inflatable boat floor and oars — outboard bracket — with 12 volt electric pump $75. Mr. Bishop 656-2308 or 384-0581.

FIREBALL KC 437, COMPLETE with Proctor Rig, two suits of sails, latest gear including launching tube and double deck trailer, 384-1260.

WANTED: 14' 15' FIBREGLASS boat, convertible top, with or without 15 or 25 h.p. electric start motor, with trailer, in very good condition only, mainly for fishing. 652-3524.

BENFORD 5-TON MOTOR sailer, hull complete, decks and some interior work done. A substantial live aboard cruiser designed for B.C. waters. $3750. 656-6351.

BRITISH SEAGULL OUTBOARDS
4 Models From $310
SALES — SERVICE — PARTS
VIC. LAWNMOWER HOSPITAL
834 Johnson 386-8338

28 FT. CABIN CRUISER, COMMmand bridge, V-8 Chrysler marine V drive. Price $14,000, will consider trade for property. Phone 746-5962, Duncan.

45' CRUISER, 6 BERTH, NEW Ford diesel, Command bridge, hot and cold water, fridge, sounder, ship-to-shore radio, oil stove and furance, dinghy, 652-3389.

26' HAIDA SLOOP, CABIN model, fully equipped for racing and cruising, will accept power boat or property in trade. Apply Victoria Press, Box 15.

CLIPPER 26 SLOOP, SWING keel, completely equipped including, running lights, head, 9.8 Merc, double axle trailer. $10.900. 479-7415.

20' SANGSTER CRAFT CRUISER, 2 bunks, head. sink, nook, fully camper canvas, 80 horsepower outboard, $3200. 598-4919.

CHRYSLER OUTBOARD
Sales, Service and Repairs
Ken Prasing Equipment
800 Goldstream Ave. 478-9313

DANE YACHT SALES
TOLLYCRAFT KINGSCRAFT
BROKERAGE
592-6313

T120 CHRYSLER MARINE ENgine, with Simplex manifold and 3 to 1 reduuction gear, offers. 478-2401.

SOUND, CLEAN, 28' GRENFELL, good power, sleeps 5, dinghy, etc. Must be seen, asking $12,300. Nanaimo, 754-2506.

LIGHT BOAT, 12'6", CEDAR strip, was canvas-covered, now fibreglassed. Any reasonable offer. 383-1530. 960 Arundel Dr.

HAIDA 26, CABIN MODEL, CUStomised interior, knot meter, new 15 hp electric start engine. $14,000. 592-1506.

SATURNA ROSE
A licence 41 ft. W.C. Troll. All electronics, refridge hold. Phone 539-5519 after 5 p.m.

NEW 17' HOURSTON GLASscraft hardtop, with camper back, E-Z loader trailer, never used. $3100 firm. 592-2292.

35 HP MERCURY IN EXcellent condition, will trade for 20 hp same condition. 385-0118.

22' CABIN BOAT, NEEDS PAINT, 50 hp outboard and controls. $550. o rbest offer. 592-4678.

T-BIRD 26, 4 SAILS, 9.5 JOHNson, glass over wood. G. Lowe, R.R. 2, Powell River, 483-9791.

EXPERIENCED SHIPWRIGHT repair, caulking and alterations. 478-6307.

26' TROJAN HARDTOP, 190 INterceptor, freshwater cooled, 477-5904, or 385-7932.

12' PLYWOOD BOAT WITH windshield, steering wheel, bucket seats and trailer, $175. 478-4006.

TWO CAMPBELL PROPELLERS, 25x16x1½, $175, $125. 112-537-5398 after 7 p.m. (Ganges).

'65 MERC, ELECTRIC, CONtrols, tank, spare prop. $900 offers. 385-8163.

1974 20 FT. REINELL HARDTOP for sale. 652-3237.

9½ JOHNSON, GOOD CONDItion. $295. or offers. 592-0879.

30 H.P. EVINRUDE, GOOD CONdition, $200. 478-2949.

WANTED 8' BOAT, GOOD CONDItion. reasonable. 478-7437.

75 HP CHRYSLER OUTBOARD, tank and controls, $700. 479-6103.

MOULD FOR ROBERT 36 FOOT sailboat, $500 firm. 388-9826.

WANTED: 16' CEDAR CANVAS Canoe, phone 656-3294 after 6 p.m.

MOBILE MARINE MECHANIC. IB-IO-OB. Reasonable. 386-7448.

THE ACES® ON BRIDGE
by IRA G. CORN JR.
TEAM CAPTAIN

When one knows his opponents are deliberately overbidding to "steal his game" it's difficult to keep from doubling. But sometimes it doesn't work out too well — even if the doubler has a wealth of aces and kings including the ace of trumps!

Today's boomerang hand was played in the Swiss Team Championship at the Fall National Tournament held in San Antonio. Witness the fireworks in both the bidding and play.

West could hardly believe the bidding. He was looking at 24 high-card points and the opponents had bid four spades before he could mention one of his suits. What else was there to do but take the "sure plus" and double? Why risk going set when it's a cinch to beat the opponents?

Unfortunately for West, it didn't turn out that way. The wild distribution made dog food out of West's aces and kings and West could manage to score only the trump ace and the ace and king of hearts. Four spades doubled and made for 590 points to West's justifiable amazement.

In the replay, Richard Pavlicek of Miami avoided the double and managed to bid both minor suits. The bidding was:

3/15-B

South	West	North	East
1♠	Dbl.	2♠	Pass
3♠	4♦	4♠	Pass
Pass	5♣	Dbl.	5♦
Dbl.	Rdble.	All Pass	

In fact he thought so much of his hand that he ventured a fearless redouble. Pavlicek came pretty close to making his contract, but not close enough. The bad splits in both minor suits forced three losers and the contract was down one doubled and redoubled — 400 points.

But Pavlicek's bad split in the minors were good splits for his teammates in the doubled four-spade contract. The swing was 590 minus 400 for a net plus of 190 points. Not a bad price for all that action by both sides!

NORTH 3/15-A
♠ Q 9 8 7
♥ J 10 9 8 7
♦ ---
♣ J 10 3 2

WEST
♠ A 4
♥ A K
♦ A K J 6 4
♣ K Q 7 4

EAST
♠ 6
♥ 5 4 3 2
♦ 10 5 3 2
♣ 9 8 6 5

SOUTH
♠ K J 10 5 3 2
♥ Q 6
♦ Q 9 8 7
♣ A

Vulnerable: East-West, Dealer: South, The bidding:

South	West	North	East
1♠	Dbl.	3♠	Pass
4♠	Dbl.	All Pass	

Opening lead: King of diamonds.

Bid With Corn

South holds:

3/15-C
♠ A 4
♥ A K
♦ A K J 6 4
♣ K Q 7 4

South	North
2♦	2 NT
3♣	3♥
?	

Answer: Four hearts. It's not normal to raise with only two trumps. But on this bidding the A-K of hearts are enormous cards. They will be valuable at a heart game but a three no-trump contract may well go down.

United Feature Syndicate

TODAY'S CROSSWORD PUZZLE

UNITED Feature Syndicate

ACROSS

1 Imitated
5 Swiss ----
9 Did carpentry work
14 Mr. Arnaz
15 Patriarch in Genesis
16 Roman orator
17 Young girl
18 Jason's ship
19 Remove soap
20 Pick out
22 Short pistol
24 The fox, personified: Var.
26 14 pounds, in Britain
27 Caused bells to sound
29 Fiery
30 Invigorate: Informal
33 Jalopy source: 3 wds.
37 Mr. Carnegie
38 Indian dwelling
39 Aural sensitivity
40 ----- of Commons
41 Among
42 Outdoor sport participant: 2 wds.
44 Burp's relative
45 --- up: Total
46 ---- Fein: Irish society
47 Band instrument
49 Entrances into society
53 Ancestors
57 Color
58 Short maxim
59 Vivid
61 Italian commune
62 More rational
63 External: Prefix
64 Recount
65 ------ all there is"
66 Kind of wound
67 Holy persons: Fr. abbr.

DOWN

1 Rival of Freud
2 Norman Vincent -----
3 Ruhr city
4 Dismissed
5 Collection: Suffix
6 Lady's husband
7 Employees of Congress
8 Durhams
9 100-yard run, for one
10 Place in a row: Var.
11 Airplane part
12 Noun ending
13 Coiffeur's employe
21 Vestige
23 Essential part
25 Nucleic acid: abbr.
28 Ontario and Michigan, e.g.: 2 wds.
30 Actor ---- Muni
31 Otherwise
32 Look searchingly
33 Beehive state
34 Numerical prefix
35 Narrative poem
36 Jurisprudence
37 Conductors' movements
40 Gives an edge to
42 Theater compartment
43 Command
45 Anatomical swellings
47 Sire
48 Raise upright
50 Tip over
51 Descriptive heading
52 Begins a cruise
53 Swift
54 Harem room
55 Amphibian genus
56 --- - precedent
60 San Francisco hill

Yesterday's Puzzle Solved:

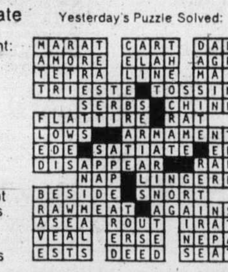

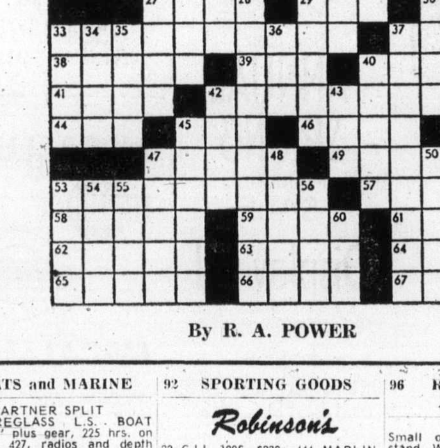

By R. A. POWER

80 BOATS and MARINE

PARTNER SPLIT
31' FIBREGLASS L.S. BOAT "Barnacle" plus gear, 225 hrs. on new G.M. 427, radios and depth sounder. $17,500. With gear or negotiable. 746-4266 after 8 p.m. or call at house barge, Hills Dock Cowichan Bay.

HARBOUR MACHINE LTD.
DIESELS
CHRYSLER, NISSAN
FARYMANN
Gas and Diesel engine rebuilding. Shaft and Prop Repairs.
31 Erie St. 383-6555

26' EXPRESS CRUISER, Brandlmayr design. Fresh water cooled. Boathouse kept. Sleeps 6, very clean. Asking $10,500. On view Sunday March 16, from 1-5 p.m. For information call 592-3072 or 385-7932.

30' BRANDLMAYR CRUISER, fibreglass deck and hull, shipyard built, sleeps 6, full galley 280 h.p. Crusader, fresh-water cooled, fully equipped. Fibreglass dinghy plus extras. Asking $15,900. Phone 748-2876.

1968 GLASCRAFT 13 FT. BOAT wth Ez-e-load Roadrunner trailer, asking $655. Includes life jackets, Evinrude tank, battery, controls, but no motor. 477-3171, call anytime.

2-MAN LIFE RAFT, $25; 20' fibreglass boat, tandem Roadrunner trailer, 5000 lbs., electric winch, $2300 or offers; 12' aluminum boat, $225; 9.2 Chrysler motor and tank, as is, $100. 479-5573.

21' CABIN CRUISER, PLYWOOD glassed, 120 OMc inboard outboad, complete with head, sink, 6 h.p. Seagull, some work required to place in shape. Asking $1200. 382-8536 after 5:30 p.m.

FORCED SALE
100'x35' BARGE IN EXCELLENT condition with 3 well insulated cedar shaked cozy cabins on board. 746-4266 after 8 p.m. Come to Hills Cowichan Bay.

SEND THIS VICTORIA PRESS ad to 1368 West Broadway, Vancouver, B.C. or phone 736-3565. We will send you our discount catalogue full of over 4000 bargains in Marine Supplies.

14½ FT. K AND C THERmoglass, 35 h.p. Chrysler electric start, full camper top, sleeper seats, trailer, extras, very clean. 656-1758.

38'X9½'. EX-FISHING PLANK hull, recocked, rebuilt — starter motor, carburetor, generator plus major tune-up. Ideal for handyman to finish. Offers. 479-1944.

13' FIBREGLASS BOSTON Whaler hull, double bottom, 20 h.p. Mercury, Tilt Boom trailer, used fresh water only. Will take 8 or 10' dinghy in trade. 383-6589 evens.

AS NEW 1974 SEARS 12' ALUMInum and 5 h.p. Sears, Ted Williams motor. Both in water only 6 hours. Oars and locks plus stand, $650. 743-5638 collect.

CLEAN 17' CABIN CRUISER, toilet, flying bridge with canvas canopy. 75 HP Johnson electric, 7½ HP Johnson trolling motor. Other extras. $1500 firm. 479-6427.

24 FT. REINELL, OMC 225, 178 HR., galley, head, trim tabs, sounder etc. Like new, $10,900. Phone Nanaimo 754-9413 or 758-7111.

12' ALUMINIUM BOAT, 7.5 HP outboard, 2½ gallon tank, car top carrier, oars, rod holders, anchor, $475, 658-8119.

14 FT. 4 INCH HOURSTON GLAScraft, 33 hp Johnson electric, with trailer. Immaculate condition. 479-4468.

18' CABIN BOAT WITH 45 H.P. and 5 H.P. motors and tanks. Equipped with sink and head. Price $1400. Phone 652-1040.

12' FIBREGLAS BOAT, HOMEmade trailer, 28 H.P. Johnson, all in good condition. $750. 477-9914 or 652-1079.

14' PLYWOOD FIBREGLASSED boat, easy load trailer. 18 hp Johnson, controls, in A-1 shape. Ready to go. 382-8681.

14½' SANGSTER, 33 H.P. Evinrude and trailer, sleeper seats, canvas top. Immaculate. $2,100. 656-6189.

18' CEDAR PLANKBOAT, Fibreglass, 40 h.p. Johnson rebuilt heavy duty trailer. 388-9784.

WANTED 16"X55" WINDSHIELD for 14' Sangster, 478-1963.

83 AIRCRAFT

FOR SALE: CESSNA 150. 656-1275.

92 SPORTING GOODS

ONE PAIR, 10½ RAICHLE HIKing boots. 592-4359.

¼" NYLON ONE SIDE, 6' WET suit. 595-6487 after 5:00 p.m.

.44 MAGNUM S.W. MODEL 29, 6½" barrel, $325. 386-9306.

MAN'S SCUBA SUIT, FINS, EXcellent condition. 477-0327.

92 SPORTING GOODS

Robinson's

22 C.I.L. 190S, $239; 444 MARLIN, $175; B.S.A. 7mm MAG—4x, $239; 30-06 BRNO., $275; 30-30 WIN., $115; 410 SUPREME dble., $119; 45 KENTUCKY, $169; 16 GA. MUSKETOON, $69; WIN. Super X trap, $479; 12 BROW. S.3 trap, $375; 9 mm WALTHER, $159; 357 RUGER, $179; 32 BROW., $64; 9 mm RADOM, $139.
EASY LAY-A-WAY
1307 Broad 384-3429

GOLD is $180 an ounce! Portable GOLD DREDGE, fits in the trunk of your car, complete with sluice. For fun and profit. $1200. 384-5505.

DIVERS: Before buying, it will pay you to see what the oldest dive shop in B.C. has to offer. Top quality, sensible prices and after sales service. Scuba courses starting monthly. FRANK WHITE'S SCUBA SHOP, 832 Fisgard St.

SEA TREK DIVE CENTRE
"TEACHING IS OUR SPECIALTY"
Next SCUBA COURSE
Starts Mar. 23
629 Dunedin 386-7528

LACROSSE
RAY'S SPORTS CENTRE LTD.
1692 Douglas 385-6312
and and
Colwood Corners 478-3606

303 CUSTOM NO. 4 WITH 4 power scope, not mounted, $100, after 6 p.m. 595-1638.

SKIIS, BRAND NEW K2'S, PAIR Alpine deluxe, size 7 buckle boots. 386-2604 after 5.

8' GATLEY CANE FLY ROD, IMmaculate, only $135! 382-2733, 5 p.m.-7 p.m.

WANTED — LADIES SET RIGHT hand golf clubs for young beginner. 477-6079 evenings.

FULL SET DUNLOP CLASSIC men's golf clubs, bag and cart included. 383-7071.

MODEL 12, 12 GAUGE FIELD grade shot gun, good condition, $150, 595-5282.

SKIS K-2 COMPETITION, GERSH binding, Koflach boots, package price $125, 382-8869.

93 CAMERAS, SUPPLIES AND PHOTO FINISHING

SUPER 8 MOVIES
Movies for home projectors; World's Largest Selection of Entertainment Films—Sound and Silent —also Projectors at our LOW PRICES! SEND FOR FREE CATALOGUE.
CAMBRIDGE FILMS CORPORATION
323 Church Street
Oakville, Ontario L6J 1P2

BEST BUYS ALWAYS AT
Bill's Photo Supply
1672 Douglas 383-7443

PRACTIKA SLR, $50. CAMERA clamp, $5. Developing tank, $5. Two close-up lens, unused, $5. 598-1653.

35MM PIXUR ENLARGER, WITH lens, $40. Excellent condition. Call 386-1422, ext. 322.

96 RANGES, STOVES AND FURNACES

G.E. ELECTRIC WALL OVEN and matching counter cooktop. Beautiful condition, see working. 477-3659.

WOOD STOVE, CREAM ENAMEL with warming oven. In excellent shape. $350 firm. 382-0878.

SMALL GUN-TYPE FURNACE complete with tank and pipes for sale. 478-6663.

SMALL GAS RANGE
Converted for local use, $35. Mr. Bishop, 666-2308 or 384-0581.

NEW 30" ELECTRIC STOVE, gold, continuous clean oven. $300. Cash. 642-3596.

26" WHITE ELECTRIC STOVE. Good condition. Can deliver. $35. 598-2995.

30" FAIRBANKS-MORSE ELECtric stove, in good working condition, $40. 479-5586.

FRIDIGAIRE RANGE DELUXE model, pale yellow, excellent condition, $150. 592-4738.

ACME COTTAGE WOOD STOVE, $225. 592-3175.

1967 EASY AIR FURNACE. 250-gallon tank. 477-2072.

30-INCH ELECTRIC RANGE, A-1 condition, white, $75. 382-9990.

96 RANGES, STOVES AND FURNACES

OIL RANGE
Small oil range with tank and stand. Will take first decent offer. Mr. Bishop, 656-2308 or 384-0581.

PERFECT FOR YOUR SUMMER cottage, floor furnace, good condition. Includes 60 gallon tank and stand. Offers. 479-4671.

HOT AIR OIL FURNACE, 80-90-125,000 btu's, going out of business. Phone 477-4049 after 4 p.m.

MODERN 30" VIKING RANGE, Avacado, $100. 385-5475.

97 FURNITURE

DELIGHTFUL ROUND KITCHEN table with 4 swivel armchairs, $125; 2 piece Tynan chesterfield suite, $160; older easy chair, $5; 479-3663.

"FURNITURE STRIPPERS"
We strip varnish and paint from wood furniture or painted metal. Aladdin Furniture Strippers Ltd., 356 Bay. 383-2533.

THE WOODSHED
Offers handcrafted rustic furniture at reasonable prices. E. G. Tressel Table $80. 386-0419 or 478-5290. We're Easy.

MOVING: DOUBLE BRASS BED, parlor set, leather rocker, electric typewriter, studio couch, B and W TV, size 6, lady's ski boots, brass things, hanging fern. 388-6329.

9X3'4" WALNUT GRAINED ARborite covered table. With two 9 ft. benches, removable seat covers. Ideal for large family or small board room. 656-3507.

WANTED: USED FURNITURE for living room, dining room, double bed bedroom suite, twin bed bedroom suite, must be in very good condition, 592-7725.

VILAS CANDLELIGHT FINISH, solid rock maple, dining table, 6 chairs, more substantial than new version costing over $900. $695. 595-1001.

SIMMONS STUDIO COUCH CONverts to double bed, $60; single bed, complete, $40; students desk, $20. 592-7936.

ROCK MAPLE COLONIAL DINing-room suite, includes: table, 4 chairs, hutch and buffet. Offers. 598-5546.

THREE ROOM GROUPS $599.50. Terms available. MacDonald Furniture Mart, corner of Broad and Pandora. 383-1171.

IMPORTED SCANDINAVIAN UPholstered and Teak furniture, big discount from stock. Also reuholstering. 592-7890.

SINGLE PEDESTAL WALNUT desk, 16½"x48", 3 double sized drawers plus centre drawer. Excellent condition. 598-1928.

KITCHEN TABLE ARBORITE top, 2 extra leaves and 6 chairs, $50. Love seat, $125. Both articles in excellent condition. 383-6686.

FRENCH PROVINCIAL 8 PIECE fruitwood dining room suite, buffet, table, 6 chairs, excellent condition. 2707 Dunlevy.

X-TRA LONG SOFA AND CHAIR. Excellent condition, $265. 656-1495 after 6.

ELEGANT GREEN FRENCH Provincial couch and chair set. Cheap price. 383-0806.

TEAK DINING TABLE, 4 CHAIRS and buffet, $250 or best offer. 477-0438.

SOLID MAPLE DINING ROOM and bedroom furniture, excellent condition, 595-4737.

BEIGE FORMICA DINETTE table with leaf, 42"-54", 4 chairs, $55. 598-1518.

2 PIECE COLONIAL CHESTERfield condition. Tynan web construction. 385-6083.

SINGLE BED, GOOD CONDItion, $20. 477-3555.

WING BACK CHAIR IN GOOD condition. $75 479-7050.

COLONIAL CHESTERFIELD suite, like new, $200. 383-1878.

SOFA BED, GREEN TWEED, new condition. $95. 656-1228.

DAVENPORT AND CHAIR, nearly new, $75. 382-4314.

CHROME TABLE AND THREE chairs. 384-1574.

CHESTERFIELD SUITE, ALMOST new condition. 382-6448 anytime.

BOOKCASE, MAHOGANY, GLASS doors, 4 shelves, $150. 592-4738.

BUNK BEDS, GOOD CONDITION, $25. 478-6607 after 4 p.m.

RECLINER CHAIR, GREEN vinyl, like new, $95. 388-4560.

2 ARM CHAIRS, AS NEW. ARborite table. 652-2567.

ASSORTED FURNITURE FOR sale cheap. 385-0847.

3X5 BLONDE OAK OFFICE desk, refinished, $190. 479-7057.

CHROME TABLE, 6 CHAIRS 595-2327

97 FURNITURE

VILAS
Fine Maple Furniture
FREE DELIVERY
ANYWHERE IN B.C.
Call in, write or phone for prices and color brochures. Large stock on display in our showrooms and for immediate delivery 90 days NO INTEREST or easy budget terms.
B.C. LARGEST
VILAS DEALER
Continental Home Supply
386-2458
716 JOHNSON
VICTORIA, B.C.
(Div. of Monarch Stores)

MAPLE AND PINE ROCKERS $54.95
Captains and Mates Chairs $29-$42.50
5-piece maple dinette $189
Maple Tea Carts $129
Directors chairs $18.95
Patio chairs excellent for campers, mobile homes, apartments.
WE SPECIALIZE IN CHAIRS, STOOLS, TABLES
VICTORIA CHAIR CENTRE
4488 West Saanich, next to Chez Ernest Restaurant. 479-1222.

MATTRESSES
6 LATEX
FOAM RUBBER (all sizes)
posture zone support, clean, hygienic, doesn't sag or lump. 3'3", $109. 4'6", $129: Queen $179.
IMMEDIATE DELIVERY
GREGG FURNITURE
2300 Douglas 388-7365

TILLICUM FURNITURE WAREHOUSE STORE
Save on all your furniture needs at our Craigflower branch. Lowest prices, quality stock, all brand names, at lowest warehouse prices. Free parking always right at the door, use your Chargex card. We buy, sell and trade. 382-2434. 1006 Tillicum and Craigflower.

ALL WOOD KITCHEN CABInets, general woodworking and custom made furniture: Captain's beds, four posters, storage units for any bed size, cedar chests, dressers, etc. Free estimates, guaranteed work. 479-2197, 656-5321.

HEIRLOOM QUALITY INLAID mahogany bedroom furniture, made by Hespeler. Matching double bed, 46" dresser, six-drawer chest, two night tables, $750 382-2248.

DUNCAN PHYFE DROP LEAF pedestal table, red walnut, with four chairs, $250 or offers. Chesterfield and chair, re-upholstered 6 months ago, offers. 479-8345.

AS NEW SINGLE BED, COMplete with mattress, box spring and bed frame, set also includes 2 matching 4-drawer chests and one 6-drawer dresser with mirror. $350, or best offer. 658-5440.

THE WOOD SHED
Offers you handcrafted, rustic furniture at reasonable prices, our design or yours. 386-0419 or 478-5290. We're easy!

FRENCH PROVINCIAL CHESterfield suite, nice condition, only $150. 592-7055.

98 TV, STEREO, RADIO SALES AND SERVICE

REPOSSESSED
Deluxe stereo equipment — combination Akai and Sansui, receiver, turntable, Sentry speakers, Akai tape recorder. (New value $1658.) BANK FINANCING with 10% down — continue payments of $37.14 per month (36 months). Balance owing $1155.90. Will sell separately. Cash offers considered. FIRST COME, FIRST SERVED. Store hours 10 a.m.-6 p.m., open till 9 Friday.
Independent Buyer's Discount Service
939 Esquimalt Rd.

TRAVEL MATES
AC/DC TVs from $149.00
AM/FM cassets from $ 69.95
AM/FM P.B. Band from $149.95
TV RENTALS from $ 10.00
KENT'S TV
742 Fort 383-7104

BUTLER BROTHERS
TV Sales/Rentals
1720 DOUGLAS STREET
385-3832

UNBELIEVABLE PRICES on ADMIRAL COMPONENT STEREO — AM-FM with separate speakers, $79.95. Also same unit with built-in changer, $129.95 — AM-FM with 8-track and player, $249.95. And AM-FM with 8-track recorder, $259.95 at BUTLER BROTHERS, 1720 Douglas, 383-6911.

8-TRACK
Car stereo, AM-FM from $159.95 in-dash mounting
B.C. SOUND and RADIO SERVICE
931 FORT 383-4731

MARANTZ 1060 AMPLIFIER AR turntable with hure M91ED cartriage, two EPI-100 speakers, 100' of speaker cord. Excellent condition. 983 Southgate off Rupert. Evenings.

3-WAY MARCONI MODEL COMbination, excellent condition, new picture tube, recently overhauled. $225. Philips stereo and AM radio, cabinet model, good working order, $20. 385-4306.

USED ADMIRAL 23" BL AND WHITE TV. New picture tube, A-1 condition. 1 year warr. $119.95
ATLAS STEREO AND TV
385-2712 763 Fort Street

LARGE HIGH QUALITY stereo, Marantz tuner, amp. Thorens turntable. Custom enclosures. Excellent sound $1595 or offers. 477-3732.

ELECTRON
2 used Philips color console TVs with new picture tubes $398 each.
100 W. BURNSIDE 383-5432

19" CONSOLE COLOUR TV. Philco, 5 years old. Sacrifice. $100. Moving. 479-3166.

1½-YEAR-OLD AGS COLOR T.V. Used for 6 months. $200. After 5 p.m., 479-5854.

MARANTZ 1060, THORENS TD160 C, Station 681 EE, EPI 100's $750. 385-0003.

HITACHI QUALITY STEREO REceiver, year old. Sacrifice, ½ price. 592-0056.

1974, 19" ADMIRAL SS 900 SOLID state portable color TV. Must sell. $300 or best offer. 386-3654.

7 MONTHS OLD, SANSUI AMP, dual 1214 turntable, stage 5 prolinear speakers, $575. Call 479-7066.

NEW STEREO AKAI 1721W REEL tape deck, regular $400, sell $350, guarantee. 592-4382, 5-9 p.m.

23" RCA BLACK AND WHITE console, new picture tube. $75. 479-3095.

20" RCA BLACK AND WHITE portable TV with stand, 3 years old, $50. 385-3287.

AKAI 4-CHANNEL, REEL TO reel, 5 months old. 478-1261.

24" RCA COLOR TV; CLARINET, as new. 479-1333.

25" ADMIRAL COLOUR TV, 2 years old, $300. 478-9948.

QUADRAPHONIC RECEIVER amp. 383-5818 Dave.

6" SOLID SONY STATE BLACK and white TV, $50; 386-1790.

98 TV, STEREO, RADIO SALES AND SERVICE

CAV ELECTRONICS LTD.

KRAZY DAYS STOCK REDUCTION

Prices never to be seen again

Friday, March 14
Saturday, March 15

Examples:

SONY
19" Color TV $600

MARANTZ
Stereo receiver $299

THORENS
TD 160 turntable complete with bass, cover, and cartridge $189

DUAL
701 direct drive turntable, bass, cover and cartridge $299

BOMAR
20 function electronic calculators $129

These are just a few examples. There are many other brands at the same 25-35 per cent savings like:

KOSS
QUAD
HARMON-KARDON
CONNASSEUR
E.P.I.
CERWIN-VEGA
OHM
ORTOFON
POLYPLANER
ROBERTS
SINCLAIR

Plus many, many accessory items.

ALL ON DISPLAY FROM WEDNESDAY AT OUR HILLSIDE STORE.

ALSO
YAMAHA AMPLIFIER CLINIC

All makes and models tested free. Yamaha rep. in attendance.

FREE COFFEE

LOCATION:
3 doors down from Shoppers Drug Mart on Hillside Avenue in the Hillside Shopping Centre.

598-5222

CAV ELECTRONICS LTD.

VIKING 19" B AND W PORTAble TV, excellent condition, 1970. 592-9666.

98 TV, STEREO, RADIO SALES AND SERVICE

SUPER SPECIALS
SANYO TRANSISTOR RADIOS
AM-FM marine band portable radio. Tone controls — excellent value — AC or battery MS list $59.95
SPECIAL $39.95
AM-FM short wave — and marine band too — tone control. Electronic fine tuning list $79.95
SPECIAL $49.95
YOUNG'S AUDIO DEPT.
794 Fort 382-5512
ALSO IN PORT ALBERNI

WHY BE FOOLED
SEE THE SPECIALISTS
WE ONLY DEAL in color TVs
RENT OR Rent to own
3 year unconditional guarantee on parts and labour, 6 year warranty plan on picture tube.
CALL NOW
OPEN 10 A.M. - 10 P.M.
6 DAYS A WEEK
CITY CENTRE TV
3970 Shelbourne 477-6971
next to K-Mart in the Mall

RENT or LEASE
NEVER EVER PAY FOR SERVICE
Call Now
MAIS TV
1821 COOK
385-2435

LLOYDS QUADRATIC SOUND, 4 channel stereo receiver, Durrard table, including 4 speakers. 384-7445.

DUAL TURNTABLE, NORESCO amp and speakers, 2 months old, $295. 383-9549 after 5 p.m.

25" FLEETWOOD COLOUR CONsole TV, completely overhauled, with new pic ture tube, 479-1507.

THORENS TURNTABLE TD 150 without cartridge, excellent shape. 477-4926.

23" BLACK AND WHITE CONsole TV, $50 or best offer. 385-4355.

GIBSON HAWK AMP, BEST offer, good condition. 477-2898.

CITIZENS' BAND TRANSCEIVER with accessories. 592-6535.

99 GROCERIES, MEATS AND PRODUCE

FREEZER BEEF SALE
Sides of Baby Beef .89 lb.
130 to 160 average weight
A-Hinds 1.09 lb.
Sides C-1's Reg. .79 lb.
Hinds C-1's .99 lb.
Fronts C-1's .65 lb.
Calves liver 1.09 lb.
Beef liver .89 lb.
Sirloin Tip roasts 1.69 lb.
No. 2 Bacon 1.19 lb.
ALBERTA MEAT DISTR.
1811 Cook St. 383-3012 or 383-8552

SAVE MONEY AT HARVEY'S
Harvey's home-cured side bacon $1.05 lb.
Harvey's home-cured back bacon (by the piece) $1.39 lb.
Super Burger 49c lb.
Lean boneless corned Beef $1.39 lb.
FREEZER SPECIALS
Sides of beef. Guaranteed tender, cut, wrapped. 89c lb.
2709 QUADRA STREET 383-2031

WHELDON MEATS WHOLESALE
Grade A, 1 and 2
Sides .85
Hinds $1.05
Fronts .75
Side Pork .89
100 per cent guaranteed
Custom cutting 15 cents lb.
Free Delivery, 478-1281

WILLIAMS QUALITY MEATS
Grain-Fed Grade "A-1"
Freezer Beef
Sides 89c lb., hinds $1.15 lb.
Fronts 79c lb.
Full Baron of Beef $1.05 lb.
100 per cent guaranteed quality
795 Fort Street 384-0525 - 26

FREEZER EQUIPMENT: 3 HP compressor, electric defrost, complete with coils, fans and defrost hood, good condition, $700. 478-4753.

SIDES OF GRAIN FED HEIFER beef, 85c cut and wrapped, sides of grain fed cow beef, 69c cut and wrapped. 479-3021.

100 MISCELLANEOUS FOR SALE

DELUXE BREAKFAST NOOK, $200. 54" white padded headboard, $10. Boy's bike, 16", as is, $10. Girl's figure skates, size 11, $4. 478-2884.

GARAGE SALE, SATURDAY AND Sunday, baby carriage, walker, jolly jumper, baby clothes, baby back carrier, roof rack box, toys. 479-3801.

GARAGE SALE, SATURDAY, Sunday, March 15, 16; bunk beds, bike, miscellaneous articles. Best offer. 10 a.m. - 6 p.m. 2245 Aldeane. 478-5216.

7½ HORSE 1968 JOHNSON OUTboard motor. Antique fireplace basket. Quantity of asbestos shingles. 592-0419.

NEW, DOUBLE BREASTED Naval Uniform (Navy) by Paisley of Glasgow. Size 38 regular, waist 33. $95. 384-4712.

PEUGUOT 10-SPEED BICYCLE, good condition, $80; Electrohome automatic portable stereo phonograph, $80; 385-7202.

SPINNING WHEEL, $45. UPHOLstered rocker, $20. Antique drawers, $40. Strawberry plants and miscellaneous. 478-6301.

ARIENS — 5 H.P., 28" RIDING rotary mower, 4 gears and reverse, very good condition, $295. 9145 West Saanich Rd.

ELECTRIC MOWER, $25. ELECtric mower, cord and catcher, near new, $65. Garden tools. 598-6267.

HOOVER SPIN DRY WASHING machine, like new; electric heater; irrigation pump with 100' of hose. 478-1585.

REPLACE YOUR OLD WOOD windows with bright aluminum sliders, top quality, reasonable prices. 478-5739, 382-2052, anytime.

COMPLETE RAVEN DRUM SET $100. LeJeune ten speed bike, $50. CCM Scrambler, boy's bike, $25. 658-5856.

INGLIS FRONT LOAD DISHwasher, white, 4 years old. Top and bottom wash. $150. 652-2354 after 3 p.m.

SUNDAY ONLY DRIVEWAY sale, work pants, boots and shirts, Pack boards, linen table cloths. 9-5 only. 186 West Burnside.

THREE NEW GOLD SHAG RUGS, 9x12, 10½x12, 7x8, older style couch, 598-1992.

TELEPHONE ANSWERING MAchine. Phone 595-8818.

100 MISCELLANEOUS FOR SALE

NOW IN STOCK
18 CU. FT. FREEZERS
15" G.E. TV portable $49.95
Emerson 3-way combination color TV, Like new $499.95
Emerson 3-way combination $98.00
Fleetwood 3-way combo. $100.00
19" Electrohome TV $99.00
OVER 30 USED and RECONDITIONED SETS to CHOOSE from
THE TRADERS
715 Finlayson - Phone 388-6264
OPEN NIGHTLY 'TIL 9 P.M.

GARAGE SALE
SATURDAY
MARCH 15
9:00 A.M.-12:00 NOON
Miscellaneous tools, chairs, doors, frames, cupboards, sink, etc.
1314 ESQUIMALT ROAD
(at Admirals)
(at rear of building)

GARAGE SALE
Philco refrigerator, Viking dryer, 12 ft. Viking freezer, table saw (as is), 12" letter press with numerous type, graphic camera (8"x10", Goetz lens), Burroughs sensomatic bookkeeping machine, small 15 watt amplifier, speakers, two turntables, AM-FM Bogen stereo tuner and amplifier in cabinet, porta toilet, miscellaneous tools and articles. 112 Montreal St., Saturday 10 a.m.-4 p.m.

MOVING SALE
Queen size bed (white bedspread and mattress cover included), $150. Beige chesterfield and chair (very comfortable), $150. room divider (7' high), $25. Assorted men's clothes (40-42). Ladines Clothes (15-16) and other household articles. Open to offers. Please phone 385-6562 before 11 a.m. or after 9 p.m.

Mel's BARGAINS
FOR GOOD USED FURNITURE AND APPLIANCES.
3460 QUADRA 384-3152

USED SEWING MACHINES
Portable electrics from $49, electric in console cabinets from $75, Singers touch and sew from $98, Zig Zag hand machine (like new) $129.95, Zig Zag open arm portable $129.95. All one-year guarantee. Easy terms. Sawyer Sewing Centre, 840 Fort, 388-6228.

FREEZERS
NOW AVAILABLE
AT C. TAYLER HOME APPLIANCES, 707 JOHNSON, 383-3281.

GAS TANKS
OLD, NEW, RUSTY
New process permanently seals inside from rust, cracks, pin hole leaks, flaking and future oxidization. How is the inside of your tank. 388-9427, 386-0008, 3244 Eldon Pl.

GARDEN TILLERS
New Shipment Just Arrived
CHAIN DRIVES
3 h.p. MOTO MOWER $239.95
5 h.p. MOTO MOWER $274.95
5 h.p. YARDMAN $349.75
VIC. LAWNMOWER HOSPITAL
834 Johnson Street 386-8338

RUGS LOOK "NEW" IT'S SO easy with RUG-MATE stain removing rug shampoo. Rent electric shampooers for $2.00. 8 hours, plus materials. Also Hero Airless spray units, sales and rentals. Clark and Pattison, 760 Bay St. See our ad under Painters for other supplies.

USED GROCERY STORE EQUIPment. Toledo 3055 scale; Fabien cooler with compressor; national cash register; large milk cooler; liquid deep freezer, Coldstream display freezer; grotery buggies. Can be seen at 3100 Jacklin Rtd.

UNIVERSAL TRADING CENTRE—584 JOHNSON
Best prices in town on used furniture, antiques, tools, stereos, cameras, and 8-track tapes — $2.75 each. Phone 384-9512.

THREE-PIECE FRENCH PROvincial bedroom suite $499.50. Two-piece French Provincial chesterfield suite $399.50, Mantel fireplace $175. Mel's Bargains, 3460 Quadra. 384-3152. Closed Mondays.

28 LARGE STEEL TANKS, LIKE new, 1200-5000 gallons, can be seen at Sidney freight yard, 2060 Mills Rd., Sidney, B.C. Phone Monday - Friday, 8:00 a.m. - 4:30 p.m., 385-9791.

QUEEN SIZE WATER BED WITH frame and foam, $75 or offers. Older-type brass and chrome 220 volt electric heaters, wall models; five at 750, two at 1500 watt, offers. Individual or set. 382-4606.

SIX-DRAWER DRESSER $89.50, 24" fridge $150, 11 piece Vilas Maple dining suite $1250. Mel's Bargains, 3460 Quadra, 384-3152. Closed Mondays.

Aluminum Gutters
5" CONTINUOUS In baked enamel Screens, windows, awnings.
B.C. ALUMINUM 479-3232

HOMELITE CHAIN SAWS SALES—SERVICE—PARTS
6 Models From $129.95
VIC. LAWNMOWER HOSPITAL
834 Johnson Street 386-8338

CERAMIC TILE DIRECT IMport prices, 1"x1" crystal with gold, 8 colors, also other types. 386-2812.

BANDSAW BLADES
617 Chatham St.
385-5500
Island Saw Co.

WE'RE MOVING, BASEMENT sale, miscellaneous articles. 787 Mann Ave., Fri. and Sat., 10-4 p.m. p.m. 479-5573.

Oil Paintings
3930 Douglas Street (at Ralph St.)

SAWS SHARPENED
Hand and Circular Blades
VIC. LAWNMOWER HOSPITAL
834 Johnson 386-8338

TWO GRAVE PLOTS IN HATLEY Memorial Gardens, value: $210. For sale at $150. 592-3914.

ALL WOOL ORIENTAL DEsigned rugs, private import, genuine savings, approx. 9x12. 386-2812.

MOFFATT BUILT OVEN AND counter top unit, good condition. 595-1611.

GOLF CARS
Gas or electric from $550, new and used. Rick Telford, 386-8424.

DIAMOND RING, VALUED AT $1200, asking $600. 479-5352 after 3 p.m.

TELEPHONE ANSWERING SYStems for as low as $11.50 per month. Interconnect — 384-0511.

CHILDREN'S SAND BOXES 4'x4'x8" with sand, $15 delivered. 383-0047.

SMALL SET GOLD FLATWARE with case and other unusual pieces. 656-1850.

SANYO PORTABLE WASHER, excellent working condition. $100 firm. 592-9266.

LARGE NUMBER OF COLLECtor's items in '78 records, from the '20s to the '40s. 598-1653.

MOVING, SOME FURNITURE. SEVERAL HOUSEHOLD ITEMS. 386-3809.

ONE CLOTHES LINE, TORO lawn mower, portable barbecue, twin bed spreads. 592-6805.

PLAY-MOR POOL TABLES
Direct—Factory to you
560 A—Alpha Street 384-3332

USED CARPETS FROM REnewal program, Queen Victoria Inn, 386-2812.

SEWING MACHINE, STRAIGHTsew Riccar, good condition, $40. Call Mollie: 382-5606.

ORIENTAL DESIGN, ALL WOOL rugs. 386-1312.

RACQUET CLUB SHARES FOR sale, $500. Phone after 5, 592-6705.

20X30 PLATE GLASS MIRROR, new cost $12. Sell for $8. 382-2307.

BASEMENT SALE, TOOLS AND miscellaneous. 511 Ker.

100 MISCELLANEOUS FOR SALE

Mais

USED
40" Electric Range, many extras. $49.95
Dumont 25" color console TV. $279.95
54" Mattress and box spring $99.95
Assorted dining room chairs, pair $27.50
White bedroom suite (2 piece) $59.95
4' Poker table with legs $59.95
Admiral and Fleetwood record players $39.95
AGS cassette recorder AC-DC — like new $49.95
Fleetwood 26" color — 1½ yr. warranty still on picture tube $499.95
23" Black and white console $39.95
Fabric rocker chair $49.95
Black and white portable $39.95
All prices U-haul
1821 COOK
385-2435

SAVE 40 PER CENT
Clearance of new chesterfield suites. 2 pc. suites $185.00 to $399.00, used chesterfields 2 pc. suites $129.00 to $219.00, hide-a-beds $219.00 to $279.00, Duncan Phyfe drop leaf table and 6 chairs $398.00, china cabinets $119.00 to $257.00, twin bedroom suite complete $789,000, 3 pc bedroom suites $169.00 to $439.00, bunk beds $159.00, single beds $49.00 to $119.00, chests of drawers $49.00 to $99.00, dressers $59.00 to $149.00, carved oak wardrobe $249.00, marble top wash stand $149.00, cedar chest $89.00, R.C.A. stereo $139.00, washer spin-dry $95.00.
USE YOUR CHARGEX
PANDORA FURNITURE LTD.
New and Used Furniture
1050 Pandora Ave. 383-6319

MOVING — KITCHEN-AID PORtable Dishwasher, Harvest Gold, excellent condition, $275. Chrome kitchen table with six chairs, Chrome rocker to match but needs arms recovered. Two Glass shelved buffet to match with glass sliding doors $100. Couch with fold down back to make into bed, needs recovering but will supply dark blue material bought for purpose. Chair in blue floral to match $65. Filter Queen vacuum cleaner, with added attachments, $100. Other miscellaneous items. Saturday 10:15 a.m.-1 p.m. Sunday 10-noon, 2253 Marlene Drive in Colwood. For information phone 652-3202.

WALKING WHEEL MEASURES up to 100,000 ft. $75. Land Rover workshop manuals for series 11 and 11A, $15. Heavy duty cab over truck rack for pickup, excellent for carrying long materials, $100. Chain link fencing machine and 400 lbs. of wire, $200. Moulded English car seat, good condition, $15. High chair, $4. Baby back pack $2. 598-6292.

THE SALE OF SALES
Garage sale. 50 watt amplifier and speakers, electric appliances and motors, miscellaneous dishes, furniture and clothing, accordion, hikers sleeping bag, snow skiis, antique coffee grinder, sink, doors, lawn mower, plus much more. Saturday, 10 a.m., 2635 Roseberry Ave.

ADMIRAL PORTABLE STEREO; 10" Craftsman radial arm saw. Kitchen table and chairs, vibrator recliner chair. Two Mazda 4 hole 13" wheels. Ashtray stand, wrought iron tri-light. 100-pound propane tank and double regulator, other misc. items. 479-1704.

SPEED QUEEN COPPERTONE washer $100. Beatty dryer $50, Mason sewing machine, $20, large tridge not working, $10, steamiron $5, electric lawnmower $15, doors, sink, miscellaneous items at 590 Baxter. 479-2747.

COLEMAN 32,000 BTU OIL HEATer, tank, stand, for small greenhouse or workshop, $25; Triang Ho gauge train set, 2 engines, rolling stock, $50; desk, $15; push mower, $7; portable Seabreeze record player, $30. 652-1657.

GARAGE SALE: SATURDAY only, 10 a.m.-4 p.m. Inglis dishwasher, 30" electric stove, pots and pans, small appliances, crosscut saws, hoses, tire chains, girl's teen clothes, boy's skates, and more. 1874 Taylor St., 592-3952.

PING PONG TABLE, $40; Woodcrest straight sew portable sewing machine, $35; 20-gallon aquarium with dynaflo filter, heater, etc. All in good condition. 4165 Bremerton St. 479-6208.

TYPEWRITER CLEARANCE SALES
Discounts up to 40%. Columbia Typewriter Centre, 778 Fort St. Phone 383-6751.

1 BEDROOM SUITE, 6 PIECE wooden kitchen set, large fridge, washer and dryer, two matching carpets, odds and ends, few antiques. 382-1514.

MOVING: SOME FURNITURE, antique telephone, odds and ends, ten sheets of ¾" plywood, marine items. Saturday only, 6891 Woodward Drive, Brentwood.

BEDROOM SUITE $50. OAK BUFfet $40. Chest of drawers $25. Hot plate $20. Chairs, T.V. aerials, lawnmower, electric heaters, end tables, etc. 382-0509.

ONE SQUARE 24" SHAKES, $25. Child's swing set, $5. 3'x7' solid core door, $5. Used 4' flourescent lights, $5 each. Doll house $5. Old intercom, $5. 658-5556.

GARAGE SALE: TOYS, HOUSEhold items, books, Saturday, March 15, 1310 Manor Road, 10 a.m.-5 p.m.

50 SQ. YARDS USED GREEN wool carpet, 30 sq. yards beige Trilan, green antique satin drapes, as new. Offers. 592-3217.

ONE ALMOST COMPLETE NEAR new wardrobe of skirts, tops, pants, etc. Size approx. 10-12. Very reasonable. 477-2270.

WEDDING RING SET, VERY UNusual setting, valued at $425. Best offer. Call Sunday, 382-1771, 382-6532.

SONY TAPE RECORDER, 7" reel, $65; 2 basket chairs, $5; Viking floor polisher, $5; flight bag, $10, other small items. 656-2509.

DEMOLITION SALE. 308—310 OSwego St., 9 to 4, Sat. and Sun., Mar. 15, 16.

DOUBLE CEMENT TUBS, $10. Medium size regular girl's bike, $15. 386-2371.

COLORED LEAD LIGHT WINdows. 8-4 Monday to Friday, 853 Cormorant St.

BRASS BIRDCAGE WITH STAND, Steeroscope, W-W. 1 Sword and Bugle. 1-52 Linden.

5 YEAR SPA MEMBERSHIP, $620 value, $400 or best offer. 592-7090 after 6:00 p.m.

THISTLE BABY CARRIAGE, white and blue, $40. High chair, white, $10. 384-6558.

BAYONETS, SHELLS, MISCELlaneous military, china, primitives, etc. Saturday, 1229 Tattersal.

LUXURIOUS LONG WHITE SHAG carpet, approximately 12x12, 4 years old, $300 firm. 592-4738.

8X4 GENDRON POOL TABLE with accessories, $375 or nearest offer. 477-5801.

NEAR NEW, FOLEY REEL lawn mower sharpener. $425 or offers. 479-7017.

BLACK AND WHITE TELEVIsion, 23". Child's car seat, baby walker, 478-5837.

AS NEW 12X15' GOLD CARPETing, $75, 658-8716 after 6.

18 H.P. WISCONSIN 2-CYLINDER, good condition. 478-3693.

BEAUTIFUL TRAPUNTO QUILT for sale. 478-8202.

100 MISCELLANEOUS FOR SALE

SALE NOTICE!
Buy-Rite Warehouse sales must clear-out their entire inventory of Admiral major appliances in a hurry — in order to do this Buy-Rite is offering this special stock at "CLOSE-OUT" prices!
— Refrigerators. Ranges. Automatic Washers and Dryers. — Dishwashers — ALSO console and portable colour and B and W Television Sets.
Sorry, we CANNOT advertise our special "close-out" prices, but seeing is believing and WE WILL NOT BE UNDERSOLD!
Mfg. guarantees and warranties in effect — most are 1974 models which were purchased before the 1975 price increases came along, so the prices are that much sharper! Limited stock on hand only — no special 'holds' or orders — hurry in today!
Open 9 a.m. to 5:30 p.m. daily
Fridays 9 a.m. to 9 p.m.
Closed Wednesdays
BUY-RITE
Warehouse Sales
704 View
(Downstairs)
Personal Shopping Please

HASTINGS
See us for reconditioned appliances. Vacuum cleaners, power tools, washers, dryers, ranges, refrigerators, dishwashers. WE also have used parts.
382-6811 2100 DOUGLAS

GOLD is $180 an ounce! Portable GOLD DREDGE, fits in the trunk of your car, complete with sluice. For fun and profit. $1200. 384-5505.

GARAGE SALE 9 A.M. ST. John's Memorial Hall, 935 Balmoral. Miscellaneous plumbing and electrical fixtures including copper pipes, heaters, fireplaces, etc., stairs wooden and metal, assorted lumber, double oak cathedral doors including frames, also other doors all complete with hardware.

SMOKE YOUR OWN.
Enjoy hot smoked hickory flavoured fish, turkey, ham, bacon, cheese and fruit with the "LITTLE CHIEF" electric smoker.
Robinson's
1307 BROAD 385-3429

GREAT SAVINGS ON DEMONstrator and scratched appliances. All priced to clear and full 1-year guarantee. Cooker-fryers, mixers, toasters, blenders, irons, kettles, frypans, hairstylers, and curling irons. Open Saturdays. Sunbeam Appliance Factory Centre, 912 Pandora Avenue, 383-8543.

ALMOST NEW FRIDGEfreezer, avocado, $325; Moffat Fiesta range, with eye level oven, $120! lawnmower, $25; 2 single beds, $20 each; rumpus room furniture, etc. Fri.-Sat. afternoon, 2 Logan Ave. (off Harriet), 384-3064.

GARAGE SALE: 10-SPEED BICYcle $75, portable black and white TV $40, bathroom vanity, brief case, floor polisher, lighting fixtures, lots of odds and ends. Reasonable. 636 Head St. 384-1319 Friday, Saturday and Sunday, 10 a.m. to 5 p.m.

HIDEABED, MATCHING CHAIR, $80; fridge, $20; loveseat; cast bronze firedog; CCM 3-speed bicycle; wedding and bridesmaids dresses, miscellaneous electrical equipment; jerry carrier, 2372 Florence St.

WASHER-SPIN DRYER, ROLL away bed, 12'x14' blue carpet one year old, 8'x10' red and blue carpet and miscellaneous items. Phone days 387-6321, eevnings 595-7041.

LADIES
Special for Spring! British crimpolene suits in extra large sizes only. $19.95. Dresses, $15.00. Other dresses, regular sizes, ½ price. John McMaster's, 1012 Fort St. 384-4712.

COLLECTOR'S ITEMS. FOUR sadirons, two pieces carpeting, 11x7 and 11x9 aprox. One boy's bicycle, 20" frame. One Royal Standard typewriter. Portable hairdryer. 477-6006.

GARAGE SALE, OIL PAINTINGS, screen prints, jewelry. Canadiana antiques. Cost prices. Saturday March 15th 1-5 p.m. 2901 Sea Point Dr.

USED WINDOWS, DOORS, SINKS, plumbing etc., black and white T.V., 30" electric range, on sale Saturday and Sunday, 2496 Millstream Road, 478-2774.

32 CALIBRE, MODEL 94 WINchester, four Camper Clamper tie-downs, fits '67-'72 Ford, Maytag wringer washer, Coleman oil heater, miscellaneous. 652-3120.

B.C. GREENHOUSE BUILDERS
Lifetime aluminum-glass greenhouses. For free brochure, write 783 Hutchinson Ave. or phone 385-8445 days or evenings.

GARAGE SALE — MOTHERS OF Twins and Triplets Association, — clothes, toys, baby equipment. Saturday and Sunday 10-5 1906 Dieppe Road.

FRIDGE, WORKS FINE, ABOUT 10 cu. ft. $39; stroller, folds down, canopy, excellent condition, $15; chain saw, 20" bar, 479-8181.

TWO DOUBLE CROCHET BEDspreads, flowered with white background, handmade; dinette set, 6 chairs, like new. $95. 478-8113.

ANYTHING AND EVERYTHING, clothes, books, skates, uniforms etc. (cheap). 4390 Chartwell. Phone Barb 477-2560.

USED VACUUMS, COMPLETELY reconditioned, priced from $9.95. 386-2949 Mr. Sweeper, 906 Esquimalt Rd. (At Head).

GARAGE SALE — PRESCHOOLer's toys, clothes, TV, tires, etc Saturday from noon — 5:00 p.m. 52 Linden.

SOLID MAHOGANY VICTORIAN buffet, large bevelled mirror, excellent woodwork, $500, or best offer, call 598-5824.

MOVING, WANT TO SELL TWO 3-year European Health spa Memberships, 478-6159.

SWEDISH CRYSTAL DECANTER, matching glasses, dishes, other quality home accessories. 658-5871.

GARAGE SALE 10 TO 4, SATURday and Sunday, 111 Niagara, no pre-sale.

APARTMENT-SIZED WASHER spin-dryer, good condition. Offers. 384-6265.

BABY FURNITURE FOR SALE, buggy, stroller, baby tenda, etc. 592-1196.

LADIES' PANT SUITS, ALL sizes. Low prices. 384-5016.

SPLIT CEDAR FENCE POSTS. Will deliver. 658-5592.

TWO DESKS, ONE STUDENT, one office. 382-0042.

LADDER, WOOD, 32 FT. EXTENsion, $25. 478-5827.

TWO GO-CARTS, RACED WITH the club. 385-3616.

100 MISCELLANEOUS FOR SALE

EATON'S WAREHOUSE STORE
749 View St.

BUY A PAIR — No. 1 choice — 24" ADMIRAL RANGE and 10 cu. ft. ADMIRAL REFRIG. $475. No. 2 choice — 30" MOFFAT automatic RANGE and 114 cu. ft. GSW REFRIGERATOR $575. No. 3 choice — 30" ADMIRAL continuous clean RANGE and 13 cu. ft. FROST FREE REFRIG. $695. BUTLER BROTHERS 1720 Douglas St., Victoria, B.C., 383-6911.

island plastics
928 CLOVERDALE, 384-9814

KIRBY VACUUM CLEANER, ALL attachments, 9 months old, $175; Lady Kenmore automatic dishwasher, 1 year old, $250; Brother Festival 461 sewing machine, all types of stitch and cabinet, $175 595-7919 after 6 p.m.

USED BUILDING MATERIAL, wood doors, Tee bar ceiling, aluminium siding, fluorescent lights, siding, overhead doors, wood and aluminium windows, plywood cuttings, contact 385-2496.

GARAGE SALE 540 AND 561 SELkirk Ave., Saturday, 10 a.m. assorted doors, casement windows, chest of drawers, books, 3-pc. bathroom fixtures, lawnmower and Everdur water tank as new. Many more miscellaneous items.

FIVE GAL. GASOLINE CAN, $3. Bicycle tire pump, $2. Opera glasses, $10. Curling broom, like new, $5. Small car vacuum cleaner, $5. New golf bag, with old set of clubs. Ideal for beginner, $50. 598-1653.

GARAGE SALE, SATURDAY morning 9-12, 2540 Dorset (one half block from Beach Drive in the Uplands). Stove, radio-TV combination, washing machine, carpets, chairs, and many, many useful items.

AMMUNITION BOXES, GOOD for storage or tool boxes, $2 each; double stainless steel sink, cafe or institutional type, $25; quantity of manila rope, 1½" to 2" size, 10c per foot. 642-3298.

SEARS KENMORE HEAVY-DUTY washing machine as new $250. Sawyer's slide projector and screen, $175. 4 14" Ford rims, $10 each. Ford car radio, $25. 385-6173 after 6.

GARAGE SALE, SAT., MAR. 15; 9'x12' tent, used once; Colenan lantern; cooler; camp cots; new boat's speedometer; laundry tubs; dishes and many more items. 3184 Pearkes Rd. off Laren.

KITCHEN CUPBOARDS, $75; OLD walnut dining room table and 5 chairs, $300; China Cabinet, $100 5-piece chrome set, $75; portable dishwasher, $135; 2 bikes, $25 each. 383-2465.

SCREEN DOOR, $40; OUTSIDE door, 32"x80" $30; push mower, $5; electric water heater, $40; barbeque, $3; air conditioning unit, fits 383 Chrysler engine, but will adapt to other engines. 479-4009.

NEW FEDERAL 100 AMP. 24 circuit, $25; 125 amp. 24 circuit, $30, 100 amp. 8 circuit, $15; service pole complete, $35; breakers, half price, phone 479-2969.

7000 BTU COLEMAN CATALYTIC heater, $30; trailer hitch for Volkswagen bus, $20; light hitch, fits any car, $10; 3 camp cots, $5 each. 478-7360.

10 SPEED BIKE, RUG SHAMpooer, sewing machine, single bed, table and chairs, hand knitted all wool poncho and toque, miscellaneous. 652-3863.

GENERAL ELECTRIC LAWN mower, nearly new, $50; 10x8 tent, used only once, $60; Brittanica encyclopedia $100 (with bookcase), 383-8283.

TWO STORE COUNTERS
Modern counters, shelved with bottom drawers, approx. 5'x5' base. Light oak natural finish. Jack Fraser Stores, Hillside. 595-4455.

PLEXIGLAS SHEETING, FOR boat and camper windows, windshields, etc. Bring your pattern or dimensions to Industrial Plastics Ltd., 2105 Douglas.

OLDER PHILCO FRIDGE AND Moffat range, good working order, $100; older Singer portable sewing machine, needs minor repair, $15; child's spring horse, $5. 658-5581.

GARAGE SALE, SUNDAY, 10 a.m.-3 p.m. Couch and chair, clothing, 2 chairs, baby things, many miscellaneous items, very reasonable. 939 Caledonia.

TENT, 10X8; WHITE KITCHEN china cabinet; cartop carrier; car radio; GE floor polisher; 6' step ladder; 1960 Homelite power saw, 25" bar. 383-1530. 960 Arundel Dr.

MCCLARY EASY AUTOMATIC washer, good shape, $60; Bendix dryer for parts, $10. Size 16 wedding dress, $100. 388-4195.

GARAGE SALE, BEST OFFER takes home many miscellaneous items. 1246 Fairfield, rear. 10 a.m. - 4 p.m., Saturday.

BOX SPRING AND MATTRESS, 6-year crib and mattress, stainless steel sink, bicycle paper carrier. 477-3958.

USED KELVINATOR REFRIGERator, in excellent condition, 24x24x54, asking $30. Phone 384-4845 after 5 p.m.

SPANISH STYLE BLACK NAUGAhyde chesterfield, chair and recliner chair. $250. 9x12 red gold carpet, $50. 384-4928.

9X12 KARASTAN RUG, TWO British India rugs, 9x11 and 9x9. One Wilton, 9x12, all excellent condition. 384-4292.

GARAGE SALE, SATURDAY AND Sunday, 10 a.m. Leaving for Europe selling everything. 2433 Amelia Ave., Sidney.

FM TUNER, $60, FOR MONO AMplifier, other monaural equipment. Humidifier, $75, double shower doors, $40. 477-8652.

8'x9', 12'x15' GREEN CARPETS; pair of lined gold drapes, 84"x150"; 3 table lamps, enclosed car top carirer. 478-1291.

PEGGY GREEN'S
Used household furnishings. Private purchases made. 2295 Oak Bay Ave. 598-4957.

1913 MODEL COAL OIL TO ELECtric chicken incubator. Wanted — hammer mill. 479-5292.

25" COLOUR TV, ADMIRAL, EXcellent condition, $419; Gendron baby buggy, $25. 382-6234.

HEAVY DUTY UTILITY TRAILer. Re-built 8 h.p. Briggs and Stratton. 478-8741.

MISCELLANEOUS RESTAURANT equipment and sundry items. 388-9181, weekdays 9-5.

INSIDE DOORS, COLEMAN LANtern, Coleman stove, blonde bedroom suite, 592-4334.

MOVING, GARAGE SALE, FRIday and Saturday, 10-4. 3985 Douglas St.

23" ZENITH BLACK AND WHITE TV, excellent condition, $125; 2 lamps, $25; garden tools. 383-9436.

9X12 CARPET AND UNDERLAY, green with blue fleck, $85; Equalizer hitch, $45. 478-7419.

3,000 GAL. FUEL TANK, EXcellent condition. First reasonable offer takes. 743-5789.

PRICE'S LOCK AND SAFE LTD.
Safes, Locks, Keys
847 Fort 384-4105

OUTDOOR INCINERATOR BARrels, ready to use, free delivery, $4.95. 383-1328.

303 CUSTOM NO. 4 WITH 4-power scope, not mounted, $100, after 6 p.m. 595-1638.

ENGLISH BOXING GLOVES IN good condition, $30 per pair, leather. 479-1205.

WASHER AND DRYER, GOOD condition. Asking $250 for both. 384-3494.

BRAND NEW BUILT-IN GE dishwasher, $299. 657-3846.

HOOVER SPIN WASHER-DRYER. $85. 592-6903.

PORTABLE KELVINATOR DISHwasher, avocado, in good condition. 477-9419.

WEDDING DRESS, SIZE 9. 658-8904.

RUG, BRITISH INDIA, 9X12, turquoise background, $175. 598-1171.

HOUSEHOLD ARTICLES, GLASSware, fur stole. 385-8053.

LARGE CRIB AND MATTRESS, $20. 656-4134.

100 MISCELLANEOUS FOR SALE

GARAGE SALE; FIRE SCREEN and tools, outside metal building, floor tile, antique sideboard, prefinished bi-fold doors, lamps, lighting fixtures, (leaded glass, chandelier, fluorescent, etc.) Utility shelving, Mediterranean shelving, furniture, lots of miscellaneous. 2526 Fernwood 9-6 p.m. Saturday-Sunday.

ROUND OAK TABLE, SIDEboards, several sets of oak chairs, clocks, roll-top desk, fine china and glassware, collection of old Indian baskets and totem poles, lots of miscellaneous country collectables. 5269 Sooke Rd., open weekdays and Sundays.

GIGANTIC DEMOLITION SALE: Odd doors, windows, plumbing fixtures, at Hunt Electric Building, 2925 Tillicum Rd. Also the Gulf Service Station at the corner of Craigflower and Tillicum. To commence 10:00 a.m.-5:00 p.m. daily through Sunday night.

MAHOGONY CEDAR CHEST, $80 new. Console Electrohome radio, $35. Black and white table model TV, 23", $50. Light wood trestles, $5 pair. New round rung ladders, 8', 10' and 18', 75c per foot. 9 cubic Westinghouse fridge, $50. 384-8943, 1214 Lockley Rd.

2 FOR 1
66 Sports Fury 2-door hardtop
66 Belvedere Station Wagon.
Both fully powered and tested
$825 The Pair 478-7898

GIRLS' BICYCLE; GENDRON buggy, desk, jolly jumper, hi-fi, highchair, electric logs, Eelctrolux vacuum, ping pong table, sectional chesterfield stereo with tapes, and 4 speakers, Kitchen suite, 2 carpets, 9x6; 2181 Amhurst, 656-4733.

MANS BROWN LEATHER JACKet, size 36, never worn, custom made Damask rose beige drapes, 19'x84", new Book of Knowledge, full set of Encyclopedia, wardrobe, and miscellaneous, 385-2234.

ANTIQUE OAK DROP LEAF desk, $150, Edwardian cupboard, $250, single brass headboard, $25, large old dresser, wash stand, $25 each. Miscellaneous items. 1513 Hillside.

GENDRON CARRIAGE, stroller, car bed, back pack, electric bottle sterilizer, playpen, jolly jumper, walker, arborite table and four chairs, electric carving knife, all good condition. 652-3547.

19" 1970 PORTABLE VIKING color TV with stand. $150. One pair green and gold sheer rayon box pleated drapes, 27"x96" $25. 386-3824 between 10 a.m. - 1 p.m. or after 7 p.m.

GARAGE SALE, DUPLICATING machine; pool filter; ¾ violin; wheelbarrow; beginners electric guitar and amplifier, miscellaneous items. 2389 Tod Rd. 10-2 Sat. and Sun.

WEAVERS
2 sectional warp beams, one for 36" loom, one for 45" loom, tension boxes, spools, counter. Call 743-5358 evenings.

26" ADMIRAL COLOR TV, French Provincial, $300. Portable electric oven 5" deep, 11" wide, as new, $20. China breakfast set for 4, light green, $20. 592-2271.

McCLARY AUTOMATIC WASHer, $45. Tilt arbour saw, cast table, 18x24 $75. Sink unit, suit boat or camper, 24x18x32 all stainless steel, $35. 479-8420.

100 AMP BREAKER BOX. 47' 220 wire, as new; swivel rocker, copper tooled covered woodbox, 5½ cu. ft.; Double bed with Sealy Box Spring and mattress, 386-1841.

GO-KART
305 CC Honda, 4-speed transmission, excellent shape, $300 or best offer. Also bar and three stools, $60. 385-0894.

NEW 10' FIBERGLASS BOAT and 3 h.p. motor, utility trailer, pack-sack, Wearever roaster, Atco mower, knick-knacks and miscellaneous. 1295 Glyn Rd.

HUTCH AND BUFFET, LIKE new, $115. Floor polisher, nearly new, $15. Chesterfield and matching chair, very well built. $250. Rug, $95. 477-5761.

LEATHERETTE CHAIRS, SOME need repair, metal cupboard, filing shelves, commercial floor polisher, electric potato peeler. 479-2225.

3 HP BRIGGS AND STRATTON irrigation pump with 1½" inlet and 1⅛ outlet, 1 year old. 478-2265, Ken.

CHESTERFIELD AND CHAIR, tables, lamps, odds and ends, all reasonably priced. 406-465 Niagara anytime.

DOGPEN, 35'X10', AND DOGhouse, both well built and very strong, $65. 478-9853.

12'6"X12, NEW 2 TONED BLUE shag, $130 — 6 yards embossed lino, 385-4286.

CLOTHES, ALL SIZES, BABIES to adults; Barbie doll clothes. 787 Mann Ave. Saturday, 10-4.

BOY'S CCM BICYCLE, 19" ZEnith black and white television. Reasonable. 383-0724.

GARAGE SALE, SATURDAY AND Sunday, all day, everything must go. 2083 Carnarvon.

GRIPS. SUIT CASES. AIR, ORdinary and two heavy duty Ship type. Phone 598-3450.

UPHOLSTERY SEWING MAchine, older model Singer, in good working order. $175. 477-5997.

BRAND NEW BAYCREST ZIG zag sewing machine, never used, $125 or best offer. 658-5440.

ROUND MAPLE EXTENSION table, 2 captains chairs, not matching. $140 takes all. 385-0090.

VIKING ELECTRIC RANGE, $85; Viking washer and dryer, $150. 595-6278.

RCA DRYER, $100, FIRM. VIKing 25" colour TV, $175, firm. 598-4264.

STRIPED CHESTERFIELD AND chair, $89; 2 chairs, $10 each. 598-3977.

CARPET REMNANTS, SATURday. 2526 Government St.

BLACK AND DECKER LAWN edger, used once. $28. 658-8241.

TYPEWRITER, DOLLS HOUSE, reasonable 477-4616.

CRIB AND MATTRESS, GOOD condition. $25. 479-8001.

V4 WISCONSIN ENGINES, ONE with winch. 479-2255.

103 MISCELLANEOUS WANTED

KILSHAW'S
BUY — SELL
APPRAISE
for all purposes
1115 Fort 384-6441

BRENTWOOD
BARGAIN BARN
BETTER QUALITY USED FURNITURE AND APPLIANCES
Before you buy or sell
Compare our Prices
7115 West Saan. Rd. 652-1711

OLD, OLD, DOLLS
Wanted for collection, 2 face dolls, wind up dolls, negro or oriental dolls, wooden dolls, metal face dolls, baby dolls, marked Grace, Storey, Putnam. 382-4636.

WANTED USED RELIGIOUS books, will pick up, 856-4716. Write Charles McKinney, 26171-62nd Ave., R.R.1, Aldergrove, VOX 1AO.

MECCANO SETS WANTED, must be in good condition. Phone 383-4021 ask for Mark or leave name and phone number.

WE BUY FURNITURE, HOUSEhold goods, pictures, tools, etc. Best cash prices. 386-0462 anytime.

IF YOU ARE MOVING AND have any furnitude etc. for sale, please call 595-7567.

WANTED — LADIES' SET RIGHT hand golf clubs for young beginner. 477-6079 evenings.

NEEDED — WASHER, DRYER, good working condition. 478-8189 Linda after 6.

WANTED: ENGLISH BABY pram, wooden play pen, good condition. 382-1937.

WANTED, USED TYPEWRITER, good condition (not portable). Phone 386-1565 evenings.

WANTED: 20-VOLUME SET, hard-cover books, by Mark Twain. 595-5753 after 6 p.m.

NON-PROFIT DAYCARE WILL buy good used Tricycles, scooters, wagons. Phone 384-8058, Mon.-Fri.

GRANDFATHER'S CLOCK metal storage shed, 1970 pickup. 642-5449.

103 MISCELLANEOUS WANTED

LUNDS
We BUY For Cash
APPRAISALS
926 Fort St. 386-3308

THE SALVATION ARMY Needs your re-usable clothing, furniture and household goods. "Help us to help others." Family Thrift Stores. Victoria, Sidney and Langford. For pickup — 386-3295.

ROTOTILLER OR DISCS FOR INternational cub tractor, model 144. 656-1774.

WANTED: HYDRAULIC PORTApower for body work, frame straightening, etc. 478-3693.

INFORMATION ABOUT OR access to Benson Gyrocopter, lower Vancouver Island 385-3695.

WANTED: 8,000 LB. ELECTRIC winch. 386-6481.

KENWOOD MIXER, HEAVY duty. 477-6083.

WANTED: GARDEN COMPOST shredder, 477-6083.

HALF-TON CHAIN BLOCK.
598-3198

SMALL SKI RACK FOR SPORTS car. 383-0470.

WANTED: SMALL ASTRAL counter-top fridge. 477-6272.

GE TOASTER OVEN; 1 SIZE 40 man's duffle coat. 598-8197.

WANTED — GM CHILD'S CARseat, 477-9757.

SELL OLD BOOKS TO THE Haunted Bookshop, 382-1427.

FRIDGES AND FREEZERS bought. 598-7422. All-Temp.

6'6" BED FOR GROWING BOY, good condition. 477-2657.

WANTED: 16' CEDAR CANVAS Canoe, phone 656-3294 after 6 p.m.

WANTED: JUICE EXTRACTOR. Will trade for blender. 385-6914.

CRYSTAL CHANDELIER
477-1419

109 MISCELLANEOUS TO RENT

SAWYER SEWING CENTRE
RENT TO OWN — Domestic and industrial sewing machines
840 FORT 388-6228

115 SWAPS

WILL SWAP 1958 PONTIAC STAtion wagon, tested, for outboard motor. 384-2887 after 6 p.m.

117 ANTIQUES

EASTER AUCTION
MARCH 31, APRIL 1
EMPRESS HOTEL
CONSIGN NOW
MAYNARD'S
824 FORT ST.
388-7871

TOP CASH FOR JEWELRY, ANtiques, pictures, curios, etc. Bygones Antiques. 809 Fort. 383-5811.

1917 MODEL T, 90 PER CENT restored, $2,900 or best offer. 479-7441.

CAN BE RESTORED
1930 Reo 2-ton flat deck, and 1930 Plymout truck. 478-1805.

COLLECTION OF ANTIQUE JEWelry, vases, and furniture. Some fine Chinese pieces. 598-3184.

120 GARDEN SUPPLIES

FOR RENT: HEAVY DUTY, 14 h.p. Howard rotovator, ideal for those heavy duty jobs. Connolly's Lawn Mower Sales and Service. 382-5313 8-5 p.m. See us for a variety of other lawn care equipment.

Fertilizer

HORSE AND COW MANURE, large bags, 50 cents. 652-3217 after 5.

MANURE, 5 YARDS FOR $25, delivered. No Sunday calls please 652-2026, 652-1743.

OLD COW MANURE, 7 YDS., $46; bag, $1.60; horse manure, 7 yds., $35. 595-0773.

HORSE MANURE, $1 A BAG. Minimum 5 delivered. 479-5016.

AGED HORSE MANURE 50C sack, help yourself. 479-7308.

Plowing, Rotovating and Cultivating

21" ROTARY SELF-PROPELLED lawn mower and grass carrier, as new, $100. 652-1681.

GARDEN ROTOVATING OR hand dug, $20, for average garden. Call 598-1821.

DON'S TRACTOR SERVICE
Rotovate, plow, grass cutting, loading and hauling. 477-3913.

JIM'S ROTOVATING, FREE EStimates. For appointment phone 385-6279 after 5 p.m.

Seeds, Bulbs, Plants Trees, Shrubs

BEAUTIFUL ORCHID PLANTS, some blooming, in time for Easter. We deliver. Proceeds to go to the LDS Church building fund. 652-2736.

NO. 1 FRUIT TREES, $3.95
Rhodos, Evergreens etc. Willow Dale Farm, 6447 West Saanich Rod. 652-2863.

2 LARGE MATURE TROPICAL plants suitable foyer. 385-1797 before 2:30 p.m.

Top Soil, Rocks and Fill

SCREENED TOPSOIL WITH MAnure and sand added. $11 per yard delivered, minimum 6 yards. Garden sand $5 per yard. Road gravel. E. Nixon Ltd. Phone 385-4431 or 385-5642.

TOP QUALITY SHREDDED SOIL. Order now for fast delivery 383-1532.

NO. 1 BLACK TOP SOIL AND garden soil. Immediate delivery. 6 yds. minimum. 479-1582, 477-5371.

BEST BLACK LOAM, 7 YDS., $54; bags, $2. 595-1977.

125 PETS AND SUPPLIES

PUREBRED SPRINGER SPANiel pup, female, brown and white, 3 months old. $150. 477-5708.

2 COCKER SPANIEL-TOY TERrier puppies, 9 weeks old, small dogs. $25. 384-1086.

ONE MALE BOSTON TERRIER, two poodles, one male, one female, both registered. 652-2297.

AFGHAN 1 YEAR OLD FEMALE $175, phone 386-7388 after 6.

REGISTERED GERMAN SHORT Hair Pointer. 479-7272.

MALE SAMOYED-COLLIE cross, 10 months old, free. 478-7108.

MAKASHA AFGHANS. REGIStered. 5 month, male. 478-3729.

30 GALLON AQUARIUM, FULLY equipped. Phone 652-2852.

SANCTION MATCH, SEE COMing Events.

PUREBRED POODLE PUPPIES for sale, 478-1117.

REGISTERED OLD ENGLISH Sheep Dog puppies. 206-824-3006.

TWO PUPS,
386-0720.

MINIATURE POODLES, BLACK, 7 weeks old, registered. 656-4372.

SAMOYED PUP 4 MONTHS OLD, female. Call 478-8809 after 5.

SIAMESE-BURMESE KITTENS, call after 5. 595-2365.

POODLE PUPS, 4 APRICOT, 4 black, purebred, $50 each. 478-6511.

SAVE A LIFE — GIVE AN UN claimed dog a home. 478-2714.

LONG-HAIRED GUINEA PIG TO be given away. 384-0080.

3 AQUARIUMS FOR SALE, COMplete with pumps etc., 384-2679.

AQUARIUMS, 10 GALLON, 15 gallon, and 40 gallon. 479-7970.

RABBITS.
478-1056.

AFFECTIONATE PUREBRED Siamese kittens. 479-4327.

125 PETS AND SUPPLIES

SEA SHORE PET SHOP
Ltd.
Fish are here — live — acquarium plants. Come and brouse.
TOWN & COUNTRY SHOPPING CENTRE
383-9313 SIDNEY 656-3314

TWO FEMALE SPRINGER SPANiel pups, black and white, 4 months, good hunting stock, great pets. If Spayed $75 with papers, if not $125. Will be in Victoria 15th and 16th only. Call 388-9537 or Port Alberni 724-2007.

REGISTERED ENGLISH Springer Spaniel, female, 8 months old. Champion dam and sire, excellent hunting and show blood lines. Affectionate out going temperament. Must go to good home with children. $75. 384-0789.

HARLEQUIN DOG TRAINING club. Obedience classes including a puppy class starts Tuesday March 25 at 8 p.m. at St. Dunstan's Anglican Church Hall, 598-8456, 479-2272.

REGISTERED GREAT DANE puppies, blacks and harlequins prices varying, sorry only certified cheques, also Siamese kittens. Phone 656-3546.

GREAT DANE, MALE, 4 YEARS old, tall, dark, handsome brindle. Possibly free to right people. 478-5704 weekends, evenings.

REGISTERED MALE GERMAN Short Hair Pointer, 6 mths, solid liver. Rural home only. $75. 595-5273 or [illegible]6047.

REGISTERED PUREBRED GERman Shepherds, 9 weeks old, ready for homes now. Reasonably priced. 642-5627.

FRIENDLY SMALL 9-MONTH-old female dog, free to good home. Phone after 5 p.m. and on weekends. 383-1976.

SINGING CANARIES, $12 EACH; 1 hen canary, $5; 2 breeding cages, $5 each; 3 cages, $3 each; large flight cage, $25. 477-2988.

REGISTERED PUREBRED Golden Lab puppies, wormed and vaccinated. Phone Lake Cowichan, 749-6012, before 6, 749-3014 after 6.

2 MALE GERBILS WITH CONnecting Habitrail cages, $15. 479-7505.

FREE TO GOOD HOME, 3-YEAR-old apricot ¾ poodle, good with children. 479-4749.

18 MONTH ST. BERNARD FOR sale. Had shots, reasonable, 656-1621.

CHINCHILLA, BEIGE, SILVER and cages. John Elliott Courtenay. 338-8475.

PUREBRED SAMOYED MALE pup, 4 months old, had shots. $50. 383-2229.

MAYDON POODLE VILLA
Reg'd puppies $100. Adults $75. Terms $25. Monthly 743-2493.

PUREBRED GERMAN SHEPherd for sale. Phone evenings. 478-6261.

LOVELY SMOOTH HAIRED Guinea pigs, $1 and $2 each. 656-4296.

FOR SALE — SMALL HORSE needs fairly experienced rider 479-3009.

HUNGARIAN VIZSLA POINTER pups, papers, shots, reasonable. Available March 25. 595-4208.

1 FEMALE MINIATURE POOdle pup, 8 weeks old, apricot. Parents reg. Phone 112-390-2181.

20-GALLON AQUARIUM, ALL accessories including fish. $40. 595-7201.

127 CHICKS, POULTRY, HATCHING EGGS SUPPLIES

GEESE, GUINEA HENS, DUCKS, Banty cross roosters and hens. Older laying hens. Holstein feeders. 479-6758.

2 LAYING RHODE ISLAND WITH chicks, 3 Muscovy ducks with ducklings. 478-9340.

TAKING ORDERS FOR TURKEY poults, meat, and laying type chicks. 478-7617.

7 LAYING HENS AND COCK, $20. 478-7494.

128 LIVESTOCK SUPPLIES AND EVENTS

ESCAPADA, 6 YEAR OLD THORoughbred mare, 16h. 2 in., classically pred and very flashy. Excellent potential show and-or breeding prospect. Price $2,000. Apply K. Rutczynski, R.R. 4, Salmon Arm, B.C. Telephone 832-3540.

PRETTY REGISTERED HALF Arab quarter horse gelding, 7 years old, 14 hands high. good pony club prospect. Excellent show disposition, $375. Experienced rider. 656-3643.

WANTED REGISTERED quarter horse 15 plus hands, 6 to 10 years, English or English Western, well mannered, good home provided, 658-5070.

GOOD PROSPECT FOR EVENTing, 3-year-old ½ thoroughbred gelding, big honed excellent mover, professionally trained. Sacrifice to good home. 382-7796.

¾ QUARTER HORSE, ¼ ARAB buckskin mare, English and western, 9 years old, 15.2 HH. After 5 p.m., 658-5336.

IF YOU ARE INTERESTED IN half leasing a horse for showing or pleasure riding please contact Oakmeadows Stables, 479-6843.

TWO YEARS OLD THOROUGHbred, show or race prospects. Cash or hay payment considered. 652-2975.

14.3 HANDS PINTO GELDING, quiet, good disposition, $275; 17" Barnsby Pony Club saddle, nearly new, $125 complete. 479-3065.

WESTERN SHIRTS, $6.85-$7.85, long and short sleeves. Shank's Saddlery, 2801 Douglas St., 384-5011.

STRAW $1.50 A BALE, 5 YARDS of manure, $25. No Sunday calls please, 652-2026, 652-1743.

HORSES BOARDED. CALL 658-5318 after 6 p.m., or on weekends.

MUST SELL: 5-YEAR-OLD APPAloosa gelding, very spirited, offers. After 5:30, 388-4067.

TRAINED, WELL-MANNERED Arabian gelding. Best offer by spring. Phone 758-2637.

LOCAL HAY FOR SALE, DELIvery in quantity, no Sunday business.. 652-1620.

LOST LAKE FARM
Good quality local hay. $1.50 per bale. 479-3841.

HAND TOOLED WESTERN SADdle, like new, $250. Leather chaps, $25. 652-3384.

QUARTER HORSE ARAB GELDing, 3 years, 14.3 hands high, complete English tack, $350. 658-5609.

QUIET 7-YEAR-OLD BAY MARE and 2-year-old Filly, $200 each. 479-4153.

15.2 HANDS PINTO MARE, ideal for beginner or child. English or Western. 652-3890.

HALF THOROUGHBRED GELDing, best offer by end of March, 382-7796.

ONE HEREFORD CROSS JERsey, one Hereford cross Holstein 477-5132.

PINTO MARE, 13HH, GENTLE. offers. 388-7935 or 652-3156.

HAY FOR SALE.
478-4457.

GOOD LOCAL HAY, $2.00 PER bale. 479-2793.

PALOMINO MARE, GOOD WITH children, $300. 383-6505, 383-7371.

11-MONTH-OLD STALLION, Welsh and palamino cross. 479-2023.

130 HEAVY EQUIPMENT AND MACHINERY

STEEL BUILDINGS
ALL STEEL — 40'x60', 80' or 100'. Coloured metal walls up to 16' high. Large doors. Will supply and install anywhere in B.C. Phone 263-0011 day or evenings or write HIGHCRAFT, P.O. Box 278, Aldergrove, B.C.

FOR SALE
Powder magazine 8x11x7 high, Cap magazine 6x8x6 high, built of steel, to Federal and Provincial standard of regulation. Both on log skids. Contact P.O. Box 790, Sooke, B.C., or phone 642-3381.

ONE 15 TON HYDRAULIC Crane, 1967, Hydraulic Cram Attachment, and two Cement Buckets. 743-5102.

130 HEAVY EQUIPMENT AND MACHINERY

BUTLER BROTHERS
EQUIP.
SPRING SPECIALS
Case 850 diesel crawler, with 1½ yard loader, ready to work $14,500
1970 Case 680 with 16' backhoe and 1¼ yard loader with cab $9,500
1970 Case 580 with loader and extendahoe ready to work. $8,900
I.H.C. 3514 Diesel with 14' backhoe and loader, with cab, $7,500
Case 530 with backhoe loader cab, $4,500
Trades and Terms Welcomed
Keating Cross Roads
652-1121
Evenings 479-7481
D. 2755

STEEL BUILDING SALE
5 Straight wall new steel bldgs for immediate sale.
1—Butler Bldg—90x144
2—Kivik—Built—40x64—40x96
2—wood frame—30x40—30x60
Doors and windows added to suit needs. Construction if required anywhere in B.C. For full information anytime Phone: 926-9858 or write:
CADE CONSTRUCTION CO.
1804-2016 Fullerton Ave.
North Vancouver, B.C.

WELDING DECK, INCLUDES gin poles, tool boxes, headache rack, front truck bumper. Will consider trade for portable Lincoln welding machine. 479-4960.

SAND AND GRAVEL SCRUBBER-screener (national Trommell type), plus sand drag Dewaterer and smaller Trommell Screener. All for $3900. 658-5235.

6000 LB. HIAB TRUCK LOADER with extras, $2350. 7½ h.p. Dewald Radial Arm Saw, 3 Phase, quick sale, $300. 382-4015, 382-9395.

E-ZEE WAY LOG LOADER, good shape, self-loading log trailer, 112-646-2067.

2010 CRAWLER LOADER WITH or without ramp truck. 478-6649.

135 FARM IMPLEMENTS

CYCLONE 400 LBS. CAPACITY fertilizer spreader, PTO 3 points hookup. 652-1875.

OLD WALK BEHIND TRACTOR, accessories, mechanics special, $59. 479-8181.

FORD TRACTOR, WITH IMPLEments, 112-646-2067.

150 CARS FOR SALE

VICTORIA AUTO BROKERS
1805 BLANSHARD

67 CORTINA Wagon, auto.	$895.
69 CORTINA GT 2-dr.	$995
71 MAZDA 4-door	$1895
72 DATSUN wagon auto.	$1295
71 DATSUN 1200 2-dr.	$1995
63 PONTIAC	$175
68 DATSUN wagon	$995

OPEN 'TIL 8 P.M.
MORE TO CHOOSE FROM
386-7707 Dir. D-8289

'70 SWINGER 340
4-speed with headers, rebuilt engine. Trades welcome. Select Motors, 950 Yates, 384-1322 or 382-8321. DL 1321.

1972 OLDS VISTA CRUISER wagon, V-8, automatic transmission, power stering, brakes, windows and seats, mint condition, $4350 or best offer, call after 4:30, 384-7002.

'68 VOLKSWAGEN BEETLE DEluxe, beautifully maintained, low mileage, many extras, must be seen to be fully appreciated, 658-5483 or 477-6122.

1969 MUSTANG FASTBACK, 351 V-8, 4-speed, radio, 8-track tape deck, kept as original and in excellent condition, inside and out. $2950. trades given fair consideration. 2912 Stubbs Pl. 385-0388.

SACRIFICE SALE
1966 Comet Cyclone GT, 390 cu. in. motor, power steering, brakes, bucket seats, new paint and exhaust. $895. 592-0807.

1972 VOLKSWAGEN 411 STATION wagon. Moving, must sell this weekend. Take over payments and it's yours. Excellent condition. 383-1492, 383-4021.

TRUE BARGAIN
1969 Dodge Polara 6 cylinder automatic, with power steering. A lovely car and a bargain at $995. 592-7055.

IDEAL SECOND CAR
1965 Sunbeam (Hillman) Minx sedan, automatic, 2-tone blue, only 41,000 miles. Excellent condition. 477-4715 after 6 p.m.

1969 BUICK LE SABRE DE luxe, automatic, power steering, brakes and windows, immaculate condition inside and out. $1500. 478-7933, 478-2654.

1965 OLDSMOBILE 4 DOOR, AUtomatic, power steering, power brakes, 56,000 miles. Tested. $600. 478-2654 or 478-7933.

MECHANIC'S '62 CHEV FOR parts. Rebuilt 283, new shocks, good transmission. 385-0657 after 7:00 p.m.

1964 VALIANT SIGNET, 2-DOOR hardtop, bucket seats, tape deck, all round excellent condition. Phone 746-7935 Duncan.

1966 ACADIAN, 4-DOOR, 6-CYLINder, standard transmission, excellent condition. $1000. 385-0309. 2136 Ridge Rd.

'72 CAMARO, 350, AUTOMATIC, power steering, power brakes, mags, good tires, many extras. 477-1019 after 5:00 p.m.

MUST SELL '63 PONTIAC TWO door hardtop, power steering, power brakes, tested, runs excellent $525, 658-5589.

1965 CADILLAC SEDAN DEville, 67,000 miles, excellent condition, $950 tested, $900 without, 652-2807.

1964 VW VAN, EXCELLENT CONdition, radio, gas heater, fold down bed, wood panelling, best offer, 383-5771.

VW BEETLE
Immaculate and fully reconditioned. Extras, $850. 1470 Edgeware Rd.

MK IV LINCOLN
Every extra, as new 386-8424.
Pearson World of Pleasure Ltd.
3288 Douglas DL 3930

'67 FIREBIRD, 47,000, V-8, AUTOmatic, P.S., P.B., vinyl roof, gauges, A-1, $1995, offers. 598-3890.

1969 BUICK WILDCAT, 49,000 miles, beautiful condition, 4-door hardtop, 479-4009.

'69 DODGE SUPER BEE, 383, magnum, automatic, low mileage. 477-3747.

COOPER, REBUILT ENGINE, rebuilt transmission, new clutch, offers. 385-4698.

1960 PONTIAC STATION WAGON, new paint, new parts, tested. 598-3908.

1970 TOYOTA SPRINTER, EXcellent condition, low mileage. Radial tires, asking $1600. 386-0104.

1971 MAZDA 1200. 4-SPEED STANdard, radio, rebuilt engine. $1500 or best offer. 478-8979.

1972 GREMLIN, SIX STANDARD, radio, tested, low miles. $1950. 479-1061.

'74 TORINO SQUIRE WAGON, 400 V-8, radials, buckets, 3rd seat, air shocks, etc. Reasonable. 656-4919.

1975 TOYOTA COROLLA HARDtop, radio, 3000 miles, $4000. 388-4522.

'57 FORD, 2-DOOR HARDTOP, tested, best offer. 478-9271.

'59 METEOR, GOOD TRANSPORtation, tested, 598-7684.

'56 CHEV 2-DOOR POST. 656-5074 after 7:30 p.m.

1964 VALIANT BARRACUDA. Best offer. 384-2110.

1972 TOYOTA COROLLA, EXcellent condition. $1600. 652-3037.

$850. EXCELLENT CONDITION.
'67 Chrysler. 385-0634.

1974 PONTIAC VENTURA, RADIals, 18000 miles, $3450, 477-0541.

'62 CHEVY II, 2 DOOR SEDAN, 6 cylinder, automatic, $425. 479-3543.

1960 ZEPHYR, GOOD RUNNING order, $100 or offers. 595-1182.

'67 CORTINA, 4 DOOR, RADIO, tested Feb. '76, $575, 477-8618.

'73 MUSTANG FASTBACK, $3000. 383-4074.

MUST SELL '69 CAMARO SS 350, excellent condition, offers, 478-5231.

1963 KARMAN GHIA, CAN BE seen at 1209 Esquimalt.

'71 DODGE, AUTOMATIC, TESTed, in excellent condition. 478-7198.

'67 Cadillac Eldorado, all extras, good shape, $2,650. 382-2355.

'66 GTO, 400 CC, 4-SPEED, BUCKets, $1800. 2653 Prior.

1973 DATSUN 1200 STICK-SHIFT, good condition, $2000. 479-2632.

150 CARS FOR SALE

EMPRESS
PONTIAC BUICK
LTD.

72 BUICK convert.	$4495
69 BUICK 4-door	$2095
67 METEOR 4-door	$ 795
70 SKYLARK 2-door	$2695
74 APOLLO Hatch.	$4095
74 ASTRE wagon	$3595
74 LE MANS sport	$4695
69 Cortina 2-dr. Mags	$1395
72 Cortina 4-spd.	$1895
73 Duster	$3695
69 Acadian 4-dr.	$1995
71 Pinto	$2095

TRUCKS

74 GMC Jimmy 4x4	$5695
74 GMC ½-ton Van	$4895
74 Ford ½-ton P.U.	$3995
73 Chev. ½-ton P.U.	$3495
71 VEGA Panel	$1995

382-7121
2867 DOUGLAS
AT TOPAZ
Dealer Licence
Number D-3182

Speedway
VOLKSWAGEN
PORSCHE • AUDI

1975
BEETLES
$2995

GREAT SELECTION
OF USED
74 OLDS Cutlass
74 ASTRE Stn. Wgn.
74 NOVA 4-dr.
73 TOYOTA pickup
73 FIREBIRD
73 BUICK 2-dr.
73 CRICKET
72 MG Midget
ALSO
Used Volkswagen campers 1965 to 1973 models.

These and many more on our big Yates St. Lot.

Speedway Motors Ltd.
971 Yates at Vancouver
Dealer Licence Number
D-3141
385-2415

B. MADSEN
MOTORS LTD.
IN THE HEART
OF GLEN LAKE

73 PINTO 4-spd.	$2495
73 CELICA ST 4-spd.	$3195
72 CUTLASS	$3495
72 DATSUN PICKUP	$1995
72 AUSTIN Marina	$1995
72 FORD Club van, 12 pass.	$4195
72 DATSUN 510, 4-spd.	$1995
72 COURIER pickup	$2195
71 GMC Pickup, auto.	$2695
71 VEGA, auto.	$1795
71 MUSTANG, V-8, auto.	$3195
69 ENVOY EPIC	$ 995
69 MONTEGO htp., V-8, auto.	$2095
67 DODGE sdn., V-8, auto.	$1095
65 AUSTIN 1100	$ 695

2691 Sooke Rd. 478-5011
Victoria, B.C.
Dealer Licence Number D-1668

FRESH STOCK
68 TORINO GT
FULL PRICE $1489
wide ovals, full tack, bucket seats, 8-cylinder console automatic, radio, power steering and power brakes are just some of the extras on this sale priced beauty. Our stock has never been better, our prices never lower, deal now before the annual spring rise in prices. Open every nite till 9 p.m. and 6 on Saturdays.
GARDEN CITY AUTO LTD.
2978 Douglas St. DLD 3790 382-9111

1970 DODGE VALIANT DUSTER, beautiful black lacquer finish, just painted, with many, many extras. Craigar SS mags with Mickey Thompson tires, Craigar headers, Edlebrock torquer highrise, transistorized ignition, XI 13 to 1 pistons in a 340 engine with 360 heads, 300 Durration cam, positrac rear end with 4, 5, 6 gears. This car is equipped with line lock and a Hays transmission shift plate. This car must be driven to be appreciated. It's ready to go and yours for only $4600. Can be reached at 478-1301 after 5:30 p.m. Private sale. No dealers please.

1968 MERCURY BROUGHAM
4-dr. H.T., Vinyl roof, power steering, brakes, windows. Power twin front seats, tilt steering wheel, many other goodies. 55,000 miles, good tires, mechanical top shape. Price $1800. After 6 Ph. 385-4563 or view at Home Station, Admirals Rd. and Craigflower.

4 '73 CORVETTES
All these fine automobiles in premium condition and fully equipped including air conditioning. Trades welcome. Select Motors, 950 Yates, 384-1322 or 382-8321. DL 1321.

'69 METEOR 2-DOOR HARDTOP, automatic, excellent condition. Power steering, power brakes, radio with front rear speakers. Tested. $1500. Will take 6-cylinder as part payment. 478-4698.

1974 GRAN TORINO BROUGHAM, 4-door, 410 engine, options include power steering, power brakes, power windows, radio, air conditioning, 11,000 miles. $5950. 595-7919 after 6 p.m.

66 TOYOTA, AUTOMATIC, REbuilt engine, new muffler, tires, radio. 385-0020.

1964 FAIRLANE 289 4-SPEED. $300. 598-7747.

150 CARS FOR SALE

DePAPE

74 MUSTANG II
Mach I, V-6, 4-speed.

73 LINCOLN MK IV
Loaded, low miles, vinyl

74 ASTRE Wagon
Safari model, sharp

74 MGB ROADSTER
Only 7,000 miles. Sun's out

72 JAGUAR XJ 6
4-dr., auto., P.S.P.B. P.W., air

74 VW The Thing
Local 5,000 miles. Extras

74 BOBCAT
4-speed, low miles, gorgeous

74 MUSTANG
Mach I, V-6, 4-speed, 5,000 miles

73 PORSCHE 9145
Local, 5-speed, beautiful coupe

71 SPITFIRE
Real sharp

73 AMX — 360
Javelin 360, V-8 automatic, mags and spoiler, power steering, power brakes, only 4,000 miles, gorgeous local car.

xxxxxxxxxxxxxxxxxxxxxxx
9 a.m. to 6 P.M.
xxxxxxxxxxxxxxxxxxxxxxx
Many, Many More to Choose From
xxxxxxxxxxxxxxxxxxxxxx
DePAPE MOTORS
LTD.
760 JOHNSON ST.
384-8035 Dlr. D-1792

ENSIGN CHRYSLER PLYMOUTH

65 Dodge Dart
67 Austin 1100
67 Pontiac Parisienne
67 Dodge Dart
67 Ford Fairlane S.W.
68 Plymouth Satellite
68 Ford Cortina
68 Olds Toronado
69 Dodge Coronet
69 Toyota Corolla
69 Buick Skylark
72 Valiant Sedan
72 Fiat 124
72 Ford Pinto
72 Plymouth Fury II
73 Valiant Scamp

ENSIGN
Chrysler Plymouth
Ltd.
DOWNTOWN
YATES at COOK
386-2411
OPEN WEEKDAYS
TILL 9:00
D 3660

J. C. MOTORS

'74 PINTO wagon 4-speed	$3395
'73 PINTO Squire Wagon	$3195
'73 PINTO 4-speed	$2395
'72 CELICA ST 4-speed	$2495
'71 MUSTANG V-8, auto.	$3195
'70 BUICK 2-dr. HT.	$2495
'68 BUICK htp V-8 auto.	$1995
'68 VOLKS station wagon	$1695
'66 CHRYSLER convertible	$ 995
'66 PONTIAC Htp. V-8 auto.	$ 995
'65 MORRIS 1100 4-spd.	$ 795

837 YATES ST. 384-0921
J. C. Motors Ltd. Dlr. D-8191

1965 PONTIAC PARISIENNE CUStom sport, 2 door hardtop, power steering, power brakes, V8, radio, bucket seats, console. In real nice shape. Must be sold by 20th. Nearest offer to $1,100. Cash only. 598-4292.

V-8 VEGA PANEL, 327 CORvette engine with high rise etc., turbo 400 trans, new carpet, mags, tape deck, gauges, shifter. Very fast street car, business venture forces sale. Pro Done, no triflers please. 246-9331 or 246-9408.

2 '75 CORVETTES
Brand new with full factory warranty. Trades welcome. Select Motors, 950 Yates, 384-1322 or 382-8321. DL 1321.

70 TORONADO GT
Olds with front-wheel drive. Power steering, brakes, windows, seats, trunk. AC, steel radials. Excellent condition. 477-5181.

TRANSFERRED ABROAD, WILL sacrifice deluxe 1970 4-door Dodge Monaco. V-8, all power options, 70,000 highway driven mioles. All offers over $1500 considered. 386-9440.

1969 CUTLASS SUPREME, 350, console, auto., brown with white vinyl roof and cream interior, power brakes and steering, $2500, 479-7491.

1967 PARISIENNE CONVERTible, power steering, power brakes, automatic, radio, tested to Feb. 1976. $1300 or offers. After 6:30, 479-7756.

TRY YOUR OFFER
'56 Pontiac, excellent body, glass, chrome. 283, standard. Needs minor engine work and hood. 385-4967, evenings or weekends.

BILL CARTER CARS LTD., 1513 Quadra St., DL 3621. 1967 Rover 2000, new trans., excellent tires, tested, excellent condition. $1600. By appointment only, 382-8670.

1962 CHEV, 2 DOOR, V8 AUTOmatic, radio. Motor recently rebuilt. Good running condition. Tested until October '75. $350 or best offer. 383-5818 after 6 p.m.

SPORTY GHIA
'69 Karman Ghia, excellent condition, economical and zippy. 595-1206.

1965 PLYMOUTH FURY II, white with red interior, automatic, radio (rear speaker), air shocks, plus pair of studded snows. $500 or best offer. 382-2756.

ECONOMY PLUS A-1 CONDItion, '68 Toyota Corona 4-speed, radio, tach, steel belted radials. One owner. 47,000 miles. $1,495. 477-1326.

'72 OLDS VISTA CRUISER Wagon, power steering, power brakes. Consider trades. After 5, 477-1026.

1973 FORD GALAXIE 500, V-8 AUtomatic, power steering, power brakes, vinyl top, showroom condition. Only $3,495. 592-6267.

'68 PLYMOUTH ROADRUNNER, 383, 4-speed, $1950 or best offer. 479-1749.

1970 MACH 1, 351 CLEVELAND, $3000 or best offer. 384-2990 after 6 p.m.

'73 DATSUN 510, EXCELLENT condition. Must sell. 478-8827.

150 CARS FOR SALE

HONDA
car centre
386-6707
909 YATES
USED CAR SPECIALS
6 Months Warranty
Gov't Inspected

1974 COMET 2-dr. At., lovely $3449
1973 MAZDA RX-3 Rotary Wagon as new $2995
1973 TOYOTA Corolla Low mileage $2395
1972 DATUN "510", 2-dr. Nice $1799
1972 CORTINA 2-dr. "2000" $1699
1972 DART Swinger Sharp $2995
1970 DATSUN "510" Clean $1295
1969 VAUXHALL Viva stn. wgn. Super Special $ 895
1969 ENVOY Epic. Clean and ready $ 895
1968 CORTINA GT. Neat car $ 995
1967 AUSTIN S.W. Economy Special $ 840

Dealer Lic. 3060

HORWOOD MAZDA
See Our
ANNUAL
SPRING
Stock Reduction
SALE
Display Ad
PAGE 2
OF TODAY'S PAPER
ON OUR
DEMONSTRATORS
and USED CARS

HORWOOD MAZDA
385-1451
810 JOHNSON AT BLANSHARD
Dealer Licence Number D-3273

GOOD or
BAD Credit
Who Cares
WE FINANCE
61 CHEV Ht. auto $100 Down 10 payments of $20.
64 CHEV. $150 down. 20 payments of $10.00.
62 CORVAIR auto.. $100 down. 19 payments of $20.00.
65 FORD, $200 down. 20 payments of $20.00.
65 VALIANT, $200 down, 17 payments of $15.00.
71 VEGA, $700 down, 36 payments of $25.00.
NO INTEREST
CHARGED
Instant
"NO-RED-TAPE"
Credit
PALM
MOTORS LTD.
2936 DOUGLAS
AT BURNSIDE
DLD — 1840

BELOW COST
74 VEGA LX
FULL PRICE $2999
Please let us lose $360 on this triple sharp one owner top of the line Vega. 4925 original miles, rear defogger, de luxe houndstooth trim, all the great LX extras are on it and it's fully equipped with radio, whitewalls and chrome wheel discs. Trade welcome, cash or terms on the balance.
GARDEN CITY AUTO LTD.
2978 Douglas St. DLD 3790 382-9111

RIDE with PRIDE
73 THUNDERBIRD
FULL PRICE $6788
A top of the line model finished in gorgeous Corinthium white, with white vinyl and white leather interior. Has all the extras including AM and FM stereo 8-track tape system for real great sound lovers. Tilt wheel steering a great innovation. 17,669 original miles with all near new radial tires. Cash trade, terms, phone for an appointment to see it.
GARDEN CITY AUTO LTD.
2978 Douglas St. DLD 3790 382-9111

CUSTOMIZED 1955 VW BUG, with '73 chassis and engine. Also Michelin winter radial tires and sunroof. Offer. 477-3210.

'74 FIAT 124, SPECIAL TWIN cam, automatic, like new, with ¾ warranty left. Offers to $3650, take trade. 385-5814.

1972 DATSUN STATION WAGON, radio, stereo, excellent shape. $2500 or best offer. 479-7811.

1972 TOYOTA COROLLA 1600, 31,000 miles, radials, tach, $1850. 382-5293.

1962 CHEVY BISCAYNE, RUNS well, 6-cylinder standard. Immediate sale, $325. 478-1479.

1966 VALIANT TWO-DOOR HARD top, 273 V-8 automatic, offers. 383-6966 anytime.

1970 TOYOTA SPRINTER, 28,000. Ideal ladies car. Automatic. Spotless condition. 479-1278, after 5.

1964 BUICK SPECIAL, AUTOMATic, $650 firm, good condition. 595-2544.

1973 SCAMP 2-DOOR HARDTOP, 22,000 miles. All extras. Moving will sacrifice. 479-3166.

'61 CHEVY WAGON. POWER steering, power brakes, runs but needs transmission. $180. 478-6176.

1966 ACADIAN STATION WAGON V-8 automatic, new brakes, $695. 477-8035.

150 CARS FOR SALE

Brian Holley MOTORS LTD.
FIAT
VOLVO

SPRING
CLEAN-UP!
Trades are rolling in on our '75 Fiats and Volvos so we need space!
$64 CHEVY II wagon, auto 6, just tested, economical $880
65 RAMBLER Classic hardtop, 8 auto, a steal! $595
65 AUSTIN 1100, 4-dr., just tested, ideal 2nd car $885
66 VW Bug, excellent transportation $995
69 Renault R10, radio new clutch and trans. $1495
69 Cortina auto., 4-dr., just tested $1395
70 VW Bug, sunroof, radio, gas heater, 36,000 miles $1695

Service Department
NOW OPEN
6 Days a Week!
8 A.M. - 9:30 P.M.
SALES DEPT.
9 a.m. - 9 p.m.
Brian Holley
3319 Douglas
Victoria, B.C.
384-1161
Dealer Lic. D 3170

McCALLUM
DATSUN
VOLVO
McCALLUM
McCallum Motors Ltd.
1101 YATES AT COOK
382-6122
Dealer Lic. D-3103
And
1836 ISLAND HWY.
COLWOOD 478-1741
Dealer Licence No. D-3111

73 OLDS CUTLASS
V-8 automatic, power steering power brakes, swivel seats, radio, vinyl roof.

71 MUSTANG
2-door hardtop, V-8 automatic console, power steering and brakes, radio, tape deck, vinyl roof.

BOTH UNITS
EXCEPTIONALLY CLEAN

GEORGIA
PACIFIC
MOTORS
1750 Government
Dealer Lic. 3160 Ph. 386-7508

YES B.M.W.s'
1975 models are all available now-2002, 530i, 3.0si, so this one time only we will offer our last two 1974 models at a great savings to you.

NEW 1974
BAVARIA
Equipped with 4-speed trans., met. paint sun roof, plus the long list of standard equipment that places it on top of the quality car field.
was $10,985
NOW $9989

DEMO 1974 3.0s
Leather out, sunroof, met. paint, power windows, power ant., mag wheels, AM-FM stereo plus too many more to list.
was $14,867
NOW $13,693

BRING YOUR RADE
AND TAKE ADVANTAGE
OF THE ONCE A YEAR
SALE NOW

IMMEDIATE SALE, '69 Mustang, brand new paint, brakes, trans, carb, fuel pump, ignition, heater and heater hoses, showroom condition. First reasonable offer takes. 383-1834 after 5 p.m.

'61 VOLKSWAGEN, NEW PAINT interior and exterior, blue with white lace and pinstripe, completely rebuilt engine, brakes and front end. $400 or offers. 245-2058 after 4.

1964 CHEV. IMPALA, 6 CYLINder, automatic, power brakes, radio, tested 'til January '76. Asking $350. 656-4525 after 5:30 p.m. or all day weekends.

1972 FIAT 128, TWO-DOOR, REclining seats, radio, radials, new disc brakes, 37 mpg, 26,000 miles. 652-3779.

LATE '73 TOYOTA CORONA DEluxe 2-door, standard shift, 7 tires, radio, 11,000 miles, premium, $2,900 firm. 477-8001.

'69 NOVA, LOW MILEAGE, EXcellent shape, $1800 firm. No triflers. 388-9365 between 4-6.

1973 DODGE CORONET WAGON, high performance, well maintained. Offers to $3800. 598-5226.

'68 COUGAR IN VERY GOOD condition, 656-4548 between 4-8 p.m.

'67 FORD 289, 3-SPEED AUTOmatic, excellent running condition, $900. 382-0819.

1962 CHEV. BISCAYNE. $75 OR offers. Call 385-4371.

'58 CADILLAC. OFFERS. 383-5935. Between 6-8 p.m.

'61 ALPINE, RUNNING CONDItion. Offers. 382-0819.

150 CARS FOR SALE

SHELBOURNE AUTOMART LTD.
1640 CEDAR HILL X RD.
477-9166

SPRING SPECIAL PREMIUM CARS

73 DATSUN 240Z, one owner, low mileage, radial tires, vinyl roof. A real beauty $4995
73 VOLVO 145 wagon, A.T. Radio, fuel injection, clean $4695
72 CORTINA GT low mileage. One owner, real sporty. $2195
71 AUSTIN American, new trans. Clean and sharp. $1695
70 VALIANT Cuda V-8 A.T. Radio. $1595
69 ACADIAN V-8, A.T. Mag wheels, real clean and sporty $2195
68 VW BUG. Partially customized, mag wheels, rebuilt mtr. $1595

Premium Trucks

74 FORD BRONCO 4x4, Warn hubs, 302 V-8, A.T. winch, 9200 miles. Bal. warranty $5395
74 CHEV ¾-ton camper special. 8200 G.V.W. equipped $5395
74 CHEV ¾-ton custom de luxe, low mileage equipped $4995
73 FORD E200 van, V-8, A.T., P.S., radio. Clean $3995
66 CHEV ¾-ton 6, 4-spd. Safety sticker. SPECIAL $765

TRADE UP OR DOWN
MAKE US AN OFFER WE CAN'T REFUSE
D.L.R. D-7559

1964 RAMBLER 770 — 2 DOOR hardtop, radio, 2 extra wheels, 2 new tires, new transmission, clutch, carburetor kit, muffler and complete exhaust system, valve and ring job, body A1, 88,000 miles. Asking $350. Call 386-0533.

'74 GMC SPRINT
455 cubic inch, 4 speed. P.S., P.B., excellent condition with only 12,000 miles. Trades welcome. Select Motors, 950 Yates, 384-1322 or 382-8321. DL 1321.

1960 JAG 3.8 SEDAN. THIS CAR is in like new condition and has to be seen to be appreciated. Has chrome wire wheels and tape deck. Asking $3500. 478-2684.

1966 FORD COMET, EXCELLENT condition $825 — a real bargain Phone Room 303 Glenshiel Hotel 383-4164, 9-10 a.m.; 1:15-2; 7-8:30.

1957 CHEV. 2-DOOR HARDTOP, 283, automatic, needs some body work, $500 or best offer. Phone 385-6562 before 11 a.m. or after 9 p.m.

1968 CHEVELLE, 327 350 HP, Muncie M-22 4-speed, Holley 650 double pump, power brakes, power steering, ET Mags. After 5 weekdays, 479-3712.

'66 VAUXHALL VIVA, 1057 CC engine, valves ground, new tires, batteries, brakes, etc. Up to 52 miles per gallon. Just tested. Asking $695. 382-4179.

'64 RAMBLER, BODY GOOD, REbuilt engine, new floor shifter. Needs clutch work. $200 or best offer. Must be sold. 384-6819.

1970 SIMCA
Excellent condition. Only 35,000 miles. Offers. 598-2156.

'64 CHEVELLE STATION wagon, V-8, automatic, immaculate, 592-7515 anytime.

'67 COUGAR, RADIO, POWER steering, power brakes, 3-speed automatic. Firm $1,795. 383-4687.

MUST SELL, 1972 GREMLIN, 35,000 miles, excellent condition, $2295. 477-8916.

'63 FORD, TESTED, RADIO, good transportation, $200. 478-6607 after 4 p.m.

'66 NOVA SS, 2-DOOR HARDTOP, bucket seats, console, V-8, automatic. $1675. Will consider trade plus cash. 385-6552.

1968 FIREBIRD 400, CONSOLE, automatic, buckets, radio, tape deck, vinyl roof, good shocks, oval tires. $2250. 595-1289.

1965 VALIANT SIGNET, 273, V-8, automatic, transmission, buckets, console stereo and other extras. Phone Chris, 595-0441.

'69 CORTINA 1300, 4 SPEED, 56,000 miles, tested till Dec. '75, repair receipts kept, $1,100. 385-9823.

1959 VOLKSWAGEN VAN, FULLY camperized, with 90 horsepower Corvair engine and automatic transmission. Best offer. 386-6290.

1973 9-PASSENGER SATELLITE custom station wagon, air, power steering, brakes and windows. AM-FM radio. 31,000 miles. 478-2408.

1964 PONTIAC LAURENTIAN, V-8 automatic, power steering, power brakes. Good running condition. Good tires. $200. 385-3571.

'74 DATSUN B210, 18,000 MILES, in immaculate condition. $2,800 or best offer, between 6 and 10, 382-4564.

1968 REBEL SST, 343, V-8, AUTOmatic, 2 door, hardtop, vinyl roof, P.S., P.B., ET mags, good rubber, $1900, or best offer, 386-0972.

'61 PONTIAC, RADIO, NEW brakes, tested, runs good, excellent body, $250. 386-8290.

'65 AMBASSADOR CONVERTible, good condition. 327, $500. 385-8031.

1968 DARK GREEN BEAUMONT, V-8, 2-door hardtop, Offers. 478-0136.

1954 2-DOOR MERCURY SUN valley, plexiglass roof. 595-2828, 598-7924.

1973 9-PASSENGER BEL AIR station wagon. 22,000 miles, $4000. 642-5795.

1966 VW BUG. GOOD CONDItion. New clutch, brakes and paint. $995. 383-5685.

'67 CYCLONE 390. NEW PAINT, mags, wide tires. Immaculate. 478-5844.

'66 ACADIAN , 4 DOOR, 6 CYLINder, standard, 73,000 miles, good clean and reliable, 385-0751.

1968 LTD HARDTOP, AIR, power, seat, windows, radials, 1 owner, $2400. 598-3929.

1964 COMET, 2-DOOR COBRA 289, 4 speed, fully equipped. Best offer. 383-6854.

1971 VEGA HATCHBACK, 4-speed, economical. $1500 or offer 385-1115.

'56 RICHELEAU (RARE), LOW mileage, V-8, good condition. $550. offers. 479-2671.

1973 VOLKSWAGEN BEETLE, good shape. Under warranty. $2150. 477-3469.

1973 MAZDA WAGON, 808, NOT A rotary, 19,000 miles, one owner, must sell. Asking $2500. 383-6939.

'66 2-DOOR CHEVELLE, $995, OR best offer. 386-0692.

'61 VALIANT STATION WAGON, running, $50, 383-4240.

1963 PONTIAC AUTOMATIC WITH radio, 85,000 miles, $200. 479-1720.

1967 RENAULT, LOW MILEAGE, good condition. $850. 598-5038.

'74 SUPER BEETLE. GOOD price. 595-6905, ask for Grant.

'66 ACADIAN, FIRST $675 TAKES. 479-1168.

'71 PINTO, NEDS MINOR WORK, $1000 firm. 477-1971.

1968 PONTIAC STATION WAGON, V-8 automatic, $700. 652-2402.

1951 PONTIAC, RESTORABLE, low mileage. 479-2023.

1956 DODGE, EXCELLENT CONdition. Tested. $350. 477-8888.

'59 MORRIS MINOR 1000, BEST offer. 477-4882.

'64 VW 1500 SEDAN. COMPLETEly redone. Tested. Call 478-6236.

'64 CHEVY 2, POWER STEERing, $400 or best offer. 382-4565.

1973 SUPER BEETLE, RADIO, $2,125. 386-0104.

FOR SALE — NEW '74 CELICA St. 2,000 miles. 656-5080.

1966 CORVAIR HARDTOP AUTOmatic, 1965 Chevy II. 478-1297.

'67 CORTINA GT, NICE SHAPE, 4-speed, radio. $750 firm. 383-2871.

1958 CHEV 6, TESTED TILL FEB. '76. 479-2667.

1967 RANCHERO, 390, 4-SPEED, 479-7895, 383-7408.

150 CARS FOR SALE

COMPARE THESE PRICES

73 NOVA 4-dr., 6-cyl. A.T. — a high miler but in top shape $2395
72 PINTO station wagon. 4-spd., red $2395
72 VW Beetle, a snap at $1995
69 AUSTIN America A.T. $1295
69 METEOR 500, 4-dr., radio $1895
68 FORD 2-dr. htp., 302, V-8, A.T., radio $1395
68 TORINO 2-dr. htp., p.s., p.b., radio, A.T.L white vinyl roof $1495
68 BUICK Riviera, loaded, beautiful shape $2695
67 DODGE Dart 4-dr., A.T., radio, slant six $1295
67 CHEV Bel Air, 6 auto. $995
67 DODGE Monaco, 2-dr., ht., V-8, A.T., radio $1095
67 FORD Fairlane GT, auto, power steering, brakes, 390. A little beauty $1495
66 MUSTANG 289 auto, mags, radials, $1795
66 PLYMOUTH Furys (2), your choice $695

TRUCKS

72 MAZDA pickup with Okanagan camper, a beautiful little unit $3295
71 MAZDA pickup with canopy, top shape $2395
70 CHEV. ½-ton, 3-speed, radio $1995
61 CHEV 2-ton with van body. good motor and rubber.

TRAILERS

A selection of hardtop and tent trailers at clearout prices.
35 cars and trucks from $250 to choose from
WE WILL PAY CASH FOR YOUR CAR OR SELL IT FOR YOU ON CONSIGNMENT
We are located in Langford next door to the plaza.
478-3242
GCM Motors
D-7196

NATIONAL
OVER
$1,000,000
NEW and USED
CAR BLITZ

75 PICKUP, new, No. 5105 $3885
64 CHEVY Nova $275
75 VAN, new, No. 5132 $4085
66 COMET $675
69 DATSUN $875
69 PLYMOUTH $975
67 CHEV. wagon $995
69 DODGE Dart $1250
71 VEGA $1675
72 VOLKSWAGEN $1775
68 BUICK convertible $1775
70 CHEV. wagon $1975
71 VOLVO $2575
74 VOLKSWAGEN $2575
74 COLT, auto., from $2475
74 VEGA G.T. $3175
new, stock No. 4626 $3375
74 DODGE Dart Swinger. Brand new, stock No. 4666 $3375
73 DODGE Polara, 9000 miles $3675
74 DARTS, just off lease $3875
74 CHRYSLER Newport, demo. Stock No. 4194 $5175
74 CHRYSLER Newports. Stock no. 1341. $5475
75 CHARGER S.E. $5875
74 CHRYSLER New Yorker, demo. Loaded, stock No. 4312 $7500
64 MERC. Pickup and box $775
64 MERC. Comet $675

NATIONAL MOTORS (Victoria Ltd.)
YOUR CHRYSLER-DODGE DODGE TRUCK DEALER
819 YATES 384-8174
DEALER LICENSE NUMBER D-3722

GEM
SPRING SALE

74 AMBASSADOR 4-dr. $3995
73 ASTRE 2-door $1995
73 TOYOTA Corolla $1995
73 CHEV Belair 4-dr. $2995
73 FORD custom 500 4-dr. $2995
72 PONTIAC Catalina $2895
72 DODGE Polara 2-dr. Ht. $2495
71 PONTIAC 2-dr. Htp. 6 $1995
70 DODGE Dart Swinger $1895
70 PONTIAC Wagon $1795
70 FORD Wagon $1895
69 VW Beetle $ 695
69 PONTIAC 4-door 6 $ 695
68 PLYMOUTH 4-door $ 995
68 T-BIRD 4-dr. $1795
68 FIREBIRD $1995
67 OLDS 4-door $ 995
67 CHEV 4-door Ht. $1195
66 PONTIAC 4-door $ 495
65 BUICK Wildcat $ 895
65 METEOR Wagon $ 495
65 MUSTANG $1495
65 CORVAIR $ 995
65 VALIANT Signet $ 695
64 BUICK 4-door Ht. $ 395
63 RAMBLER 4-dr., 6 auto. $ 395

TRUCKS

72 FORD F250 ¾-ton $2995
72 DODGE Adventurer SE $2695
72 DATSUN 1600 $1895
69 NISSAN 4-wheel dr. $1895
68 DATSUN 1300 $ 995

Gem Motor Sales
(1973 Ltd.) DLR - 2264
480 Esquimalt Rd.
382-7195

-PERFORMANCE-
73 OLDS 442
FULL PRICE $4673
A 4-speed sports model in extra super good shape. Features include bucket seats, console compartment, power steering, brakes and windows. Wide ovals and chrome mag wheels really set it off. Trade welcome. Out of town buyers financed within minutes. Regular price $5495.
GARDEN CITY AUTO LTD.
2978 Douglas St. DLD 3790 382-9111

1974 DATSUN B210, 4-DOOR, 4-speed with 3000 miles. This is a real gas saver. For more information contact Jim Morrison at McCallum Motors, 382-6122 or 383-0390. Dealer Lic. D.3103.

1968 CHEVELLE MALIBU, RELIable economical and peppy 6 cylinder, automatic with power steering, tested till Dec. 31 '75. 67,000 miles. Asking $1800. 658-8577.

'68 CHEVELLE, 4 DOOR, GOOD tires, upholstery excellent, runs like new, be good to your wife, 479-3531.

'69 MACH I, ALL FACTORY OPtions, air conditioning, mint condition, Radials. Best offer. 656-5492, 6:30-8 p.m.

1967 COUGAR, TESTED, V-8 AUtomatic, 4 new radial tires, radio, excellent condition, slight damage on one door. $2350. 382-7383.

1973 FIREBIRD ESPRIT, 400 CU. in., mags, tires, power steering, power brakes, 3-speed automatic. 478-2512.

LOW MILEAGE, '69 CHEV IMPAla 2-door hardtop, power equipped, radio, V-8, clean. $1850. 385-7806 or 478-1493.

63 PONTIAC BONNEVILLE, fully powered, 389, 4-barrel, headers, many extras. $350. firm. 385-4544.

MUST SELL '72 DODGE DEMON, sun roof, headers, air shocks, all options, $4800 invested, asking $3695, or best offer, 598-3951.

1974 DODGE CHALLENGER, ET mags, 15" wide tires, Gabriel hijackers. Perfect condition. 5,000 miles. 383-0733 after 6.

TWO RARE '58 EDSELS CITAtion for sale, $500 or best offer. 246-3816.

64 NOVA, 327, 375 H.P., LOTS OF extras, $1400 or nearest offer. 478-6736.

'66 MUSTANG CONVERTIBLE, 289 automatic, deluxe model, good condition. $1275. 385-5854.

'70 MAVERICK, 6 STANDARD, all round excellent condition. $1495. 382-7897 or 595-8791.

150 CARS FOR SALE

peter pollen ford

7-DAY MONEY BACK GUARANTEE

See Our Selection of over 75 quality used Cars and Trucks

PETER POLLEN FORD SALES LTD.
1060 Yates 384-1144
VICTORIA, B.C.
Dealer Licence Number: 3073

Cornell
CHEV/OLDS
Cadillac
CHEVROLET TRUCKS
WINNEBAGO
Sales/Service 385-5777

OVER 75 OK USED CARS To Choose From
EXAMPLES:
74 PONTIAC GTO, full power
74 IMPALA 4-dr., full power
74 CHEV 9-Pass. station wagon
74 CHEVELLE 4-dr. Full power
74 VEGA Hatchback, radio
74 PINTO Runabout, 4-speed
74 MERCURY Bobcat. Auto.
73 CHEV Impala, 4-dr. Htp., air
73 CUTLASS 2-dr. Full power
73 LINCOLN MK IV, full power, air
73 MAZDA RX2, 4-speed

CORNELL CHEV-OLDS LTD.
3050 Douglas 385-5777
Dealer Licence Number D-3162

Strait Motors
384-8191
69 MUSTANG auto. $1995
69 GALAXIE 500 Htp. $1699
69 VIVA 'Mint.' $979
67 CORTINA 'Mint.' $1025
66 GALAXIE 500 Htp. $924
1513 Quadra at Pandora
DLD — 3417

'66 NOVA 2-DOOR HARDTOP M-22, 4-speed, mags, new paint job, button tuffed seats, shag carpet, air shocks, $2700 invested. Asking $2000. Ask for Ken, Victoria Jeep, Hillside at Rock Bay, 386-6511. DLD-2295.

2 '59 CORVETTES
Both Super cars, must be seen. Trades welcome. Select Motors, 950 Yates, 384-1322 or 382-8321. DL 1321.

55 CHEVY
2-Dr. Sedan, V-8
"Been in the family since new"
Phone 598-3155

'73 FORD LTD SQUIRE WAGON, 460 motor, air, all trailering options and more with 23-ft. Corsair custom trailer, hardly used. Complete, $11,500. 245-4087.

SAVE $900
'74 pinto, 4-speed, radio, 1100 miles, new car warranty. $2500. 598-3015.

1971 VW FASTBACK, FUEL INjection, low mileage, one owner, offers to $1,950. Call Anne at 386-3389 or 652-3658.

FORCED TO SELL 1975 VW Rabbit, excellent condition, low mileage. Call 9 a.m.-5 p.m. 384-3016.

'65 RED MUSTANG GT 289, 225 h.p., 4 speed, wire wheels, fog lights, stock dual exhaust. $1650. 477-8945.

MUST SELL, '69 VW FASTBACK. Many features. $1600 or best offer. 385-4640.

'64 COMET WAGON, 3 SPEED standard, in good running condition, 382-3503 5-8 p.m.

WANTED: TESTED ECONOMY car, good condition, inexpensive. Phone 595-1542.

STATION WAGON, 1970 CORtina, automatic, deluxe. Good condition. Offers. 477-1660.

'62 VOLKSWAGEN, AS IS, NEEDS new rear brakes. 478-5460.

1966 VW SQUAREBACK SEDAN, $700. 386-9667.

1962 VALIANT 2 DOOR SEDAN, $350. 479-8669.

'68 PLYMOUTH STATION wagon, $1400 firm, 479-8138.

'66 VW DELUXE, EXCELLENT condition, $950. 478-1329.

'58 BEETLE, EXCELLEN RUNning condition, tested. 388-6329.

'67 AUSTIN 1800, GOOD CONDItion, $950, phone 383-7828.

1917 MODEL T, 90% RESTORED, $2,900 or best offer. 479-7441.

'68 CORTINA 2-DOOR AUTOMATic, new paint. $650. 383-6245.

'59 CONSUL, GOOD CONDITION, tested. $325. 385-0304, 384-0084.

1964 VOLVO, RUNS WELL. 598-5672.

65 VAUXHALL VIVA, GOOD ALL around shape. $550. 658-5463.

1966 FORD, $225 385-5244.

'68 RENAULT R10, RUNS WELL, very clean, $695. 384-5321.

'57 VW WINDOW VAN, BODY IN perfect shape, runs good. 598-1404.

150 CARS FOR SALE

SUBURBAN MOTORS
North on Douglas

HOME OF
LINCOLN, MERCURY, MONARCH, METEOR, MONTEGO, COUGAR, COMET, BOBCAT CAPRI AND FORD TRUCKS.

1973 FORD 2-door hardtop, V-8 automatic, power steering, power brakes, radio. Blue $3695
1973 METEOR 2-door hardtop, V-8 automatic, power steering, power brakes, radio, vinyl roof. Brown $3695
1972 METEOR 4-door V-8, automatic, power steering, power brakes, radio. Blue $3295
1972 FORD 4-door V-8, automatic, power steering, radio. Green $2695
1970 DODGE 4-door. V-8, automatic, power steering, power brakes, radio, air conditioning. Cream $2195
1969 FORD 4-door V-8, automatic, power steering, power brakes, radio. Green $1495

SUBURBAN MOTORS
WIDE OPEN UNTIL 10 P.M. WEEKDAYS 6 P.M. SATURDAY
3377 Douglas St. 386-6131
Dealer Licence Number D-2298

1974 ASTRE wagon $3495
1974 FORD T-Bird $8995
1974 DODGE Dart $3695
1974 AUSTIN Marina 2-door $2995
1974 FORD T-Bird. Fully equipped $10,500
1974 VEGA Hatchback $3295
1973 VW Fastback $2895
1973 FORD Courier $2695
1973 TOYOTA Corolla automatic $2495
1973 PINTO $2365
1972 DATSUN "1200" coupe $1995
1972 VEGA Hatchback $1895
1971 PINTO $1895
1971 DODGE Dart $2495
1970 AUSTIN "1300" Automatic $1395
1969 VIVA $1050
1969 GT—6 $2395
1968 AUSTIN "1100" automatic $1295
1966 AUSTIN "1100" $ 895
1966 VW Beetle $1195
1961 VW Van $ 695

PLIMLEY
BRITISH CAR CENTRE
1010 Yates 382-9121
VICTORIA, B.C.
Dealer Licence Number D-1777

Wille Motors
74 APOLLO 6 auto. $3795
74 PLYMOUTH Suburban $4795
73 LE MANS full power $3595
73 PINTO Squire, auto. $2995
73 ASTRE Woody, auto $2995
72 TOYOTA Corolla 4-sp. $1795
72 CORTINA 4-sp. $1795
71 TOYOTA MK II 4-door $1995
70 GMC Window Van at. $2195
69 CHRYSLER 300 conv't. $2195
68 OLDS Vista Cruiser $2695
68 FORD Country Squire $1995
68 FIREBIRD 400 auto. $2595
67 CUDA 318 auto. $2195
67 AUSTIN Landcruiser $1695
67 DART GT conv't. $1695
66 ACADIAN 4-door $695
66 OLDS Vista Cruiser $2195
65 MUSTANG 6-cyl. conv't. $995
61 VAUXHALL 6, auto. $395
WILLE MOTORS LTD.
Dlr. D-7366
3240 Douglas at Cloverdale 385-8533

THREE POINT MOTORS
Mercedes-Benz
DATSUN
2620 Government
385-6737
Dealer Licence D-1925

REAL SPORTY
72 TRIUMPH GT6
FULL PRICE $2433
A 6-cylinder 4-speed with overdrive motivates this beautiful little sports cars drive line. Finished in eye appealing maroon with rich black vinyl and leather trim interior. Hurry before the spring rush on these elegant sporty units push up the prices. Good supply of compact and sporty cars in stock now.
GARDEN CITY AUTO LTD.
2978 Douglas St. DLD 3790 382-9111

69 OLDS DELTA 2-DR. HTP. 88. Dark green, white vinyl roof, white interior, P.S.P.B. This car has a rebuilt motor that is 100% guaranteed for 12,000 miles. New brakes and recent trans. service. An exceptional buy in a used car $2295. STRAIT MOTORS LTD., 1513 Quadra at Pandora 384-8191 DLD-3417.

'57 CHEV. 1967, 327 'VETTE ENgine, Hurst 4 speed, new brakes, rear end etc. Keystone mags, new trans. Headers. $1800 or offers. 598-2581.

1972 PINTO SQIARE WAGON, radio, tape deck, automatic, excellent shape, $2495. 386-3364 9-5 p.m. 479-7662 after 5 p.m.

1973 CHEVROLET IMPALA, 2-door hardtop, low mileage, well-kept. Phone 758-2869, Nanaimo after 6:00 p.m.

1973 BUICK CENTURY LUXAS 2-door, 21,000 miles. Asking $4,195. Phone 386-0865.

'73 GRAN TORINO 351 CLEVEland $3495, mags, equipped, 656-4733.

1962 SUNBEAM (ALPINE) CONvertible, hardtop and soft top, baby blue, $525. 478-6736.

DESPERATE STUDENT MUST sell 1971 Mazda. $1500 or offers. 477-9971.

1969 FORD RANCHERO, 302, AUtomatic, with canopy, 63,000 easy miles. $2300. 479-2632.

1973 PLYMOUTH GOLD DUSTER, excellent condition. 1½ years old. Phone after 6:30 p.m., 642-3020.

1968 AMBASSADOR, GOOD CONdition, $1,400. 384-3420.

'73 T BIRD, ALL OPTIONS. $6,700. 477-5615.

150 CARS FOR SALE

DOUGLAS
VOLKSWAGEN
PORSCHE
AUDI

73 VW Super, radio $2495
73 VW Custom, radio $2395
72 Cortina SL $1695
72 COLT Cpt. At. $2295
72 VW Van (camperized) $3495
71 Toyota pickup $1995
70 FORD sedan At. $1295
70 VW Panel Van $2695
70 VW 7-pass. bus $3295
69 VW S.B. Wgn. A.T. $1895
69 GTO Hardtop $2195
68 VW De luxe $1195
67 TYOTA sedan At. $ 895
66 FORD Squire Wgn. $1495

Douglas Volkswagen Ltd.
3329 Douglas Street
388-5466
Dealer Licence Number D3715

METRO TOYOTA
REMEMBER!
We can beat any new car deal in town!
... and that's a promise.
OVER 250 NEW AND USED CARS IN STOCK
ESSO DIAGNOSTIC TESTED!
100% FINANCING
PH. 386-3516
Metro Toyota Ltd., 625 Finlayson. Dealer Licence D 3676.

METRO
AMC
"PACER"
THE WIDE SMALL CAR! HERE NOW!
Come on out, meet the "GOOD GUYS" and drive a
PACER!
REG MIDGLEY MOTORS LTD
736 Cloverdale
385-8756
Dealer Licence Number D3785

1974 TOWN AND COUNTRY CHRYSLER wagon, woodgrain panels, power tilt steering, power brakes, 9-passenger, immaculate with 7100 miles at $6995. 1975 Jeep Cherokee, automatic, power steering and power brakes, 4-wheel drive, new $6295. VICTORIA JEEP — 386-6511 Hillside at Rock Bay DLD-2295

ONE OWNER
1972 Pontiac LeMans sports, 31,000 miles, automatic, power steering, brakes, bucket seats. A Victoria car, show room condition. $3,500. 479-1109.

'51 METEOR CONVERTIBLE
Stock — leather seats. Excellent condition. 595-1206.

FOR SALE: 1965 RED ACADIAN, 4-door, V-8, automatic, asking $550. Phone 383-4087.

AUSTIN MINI VAN, COMPLETEly reconditioned, reasonably priced. Phone 592-4291.

1967 RED SUNBEAM MINX, LOW mileage, snow tires included, $995. 385-1630.

1973 340 DUSTER, 2-DOOR sports coupe, 4-speed, Shelby mags, $4800. 592-2289 after 6.

1961 CHRYSLER, GOOD MOTOR, good tires, 16-3981 Neilthorpe, 479-7221.

FORCED TO SELL
1975 VW Rabbit, almost new, 384-3016.

'73 MAVERICK, 2 DOOR, 6 CYLinder, automatic, 7,300 miles. $3,195. 479-2014.

'61 VOLKSWAGEN, OFFERS, OR trade for V-8, 382-8916.

150 CARS FOR SALE

S&H TOYOTA

74 JEEP pickup 4x4, mag wheels $4995
74 ASTRE woodgrain station wagon, Immaculate. 6000 miles $3474
74 VEGA G.T. $3495
74 TOYOTA Corolla 4-door, automatic transmission, radio $3495
74 FIAT X19 convertible $4195
73 FORD F250, 4-speed, power steering, power brakes $4195
73 VEGA station wagon $2795
73 ALFA ROMEO Spyder $5395
73 DATSUN '610' 4-speed $2695
73 TOYOTA HILUX pickup, automatic transmission $2995
71 FORD TORINO, A-1 condition $2185

SAUNDERS & HITCHMAN
Sales & Service Ltd.
2040 Cadboro Bay Road
At Fort and Foul Bay
Dealer Licence Number D-1460
592-2471

'74 CHEV CAPRICE CLASSIC, 10,000 miles, immaculate condition, white with red crushed velvet interior, 4 door, power steering, power brakes, power windows, radio, etc. Leaving Province. Asking $4850. 658-8303.

DATSUN, 510, 1971, MICHELIN tires, AM-FM radio, 2 snow tires, Lucas fog lamps, miscellaneous items, 31,000 miles, $1500, call 384-3675 after 5 p.m.

DESPERATE
'70 Oldsmobile Cutlass S, V-8, automatic, power steering and brakes. Testel 'til Feb. '76. First offer over $2250 takes. 477-4303 anytime.

1972 DODGE VAN, FULLY CUStomized 352 Gorge Road, 384-5951.
1960 FORD SEDAN, GOOD CONdition, offers. Day, 387-3688. After 5:00, 386-9674.

1967 PONTIAC STRATO CHIEF, V-8, 4 door standard, hitch. Good condition. $800 or best offer 3409 Browning. 592-0607.

'69 FORD LTD, 4 DOOR HARDtop, running order, some body work $500 or best offer takes. 479-3701.

'69 CAMARO
327 automatic, air shock, trailer hitch, gauges, tape deck 39,000 miles, $2500 firm. 479-8156.

68 AMBASSADOR, POWER steering, power brakes, V-8, automatic, factory air conditioning, radio. Phone 479-1597.

MUST SELL, '65 PONTIAC 2-door sedan, second owner, 62,000 miles, radials, 6 automatic, $465 or best. 383-7662.

69 CORVAIR 427, 4-SPEED, many extras. Asking $6000. 385-4045.

'71 DATSUN 510, 1600 CC, 4 speed, radio, rear defroster, best offer, 383-4995 after 6 p.m.

1974 DATSUN B210 HATCHBACK, automatic, $2995 or open to offers. 478-2293.

'65 PONTIAC, 4-DOOR SEDAN, 6 cylinder standard, good condition. 598-8286.

1964 STUDEBAKER, NEEDS clutch. Offers. Phone 382-7093.

1968 ROVER 2000 TC, MECHANic's special. Phone 382-7093.

1965 THUNDERBIRD CONVERTible. Asking $1700. 478-8103.

'55 CHEV. FIBERGLASS FRONT end, best offer. 642-5085.

'71 CHRYSLER SIMCA 1204, 45,000 miles. $1300 or near offer. 386-0452.

'74 RENAULT R12, AS NEW, reasonable. 642-3152.

1962 MORRIS MINI STATION wagon, fair condition. 656-3025.

'65 CHEVY II WAGON, V-8 STANdard, $200. 479-8107.

'61 PONTIAC WAGON, GOOD tranportation, $125. 479-8107.

1960 VAUXHALL VICTOR $150. Phone 479-3095.

'71 FORD 4X4, 6 CYLINDER, $2500 or trade. 595-1742.

1963 VALIANT, GOOD CONDItion, first $370 or offer. 384-2804.

1962 AUSTIN CAMBRIDGE, $500. 656-4479.

151 SPORTS CARS

BEAT THIS
'73 Datsun 240Z, radial tires, AM-FM radio, power aerial, reclining bucket seats, silver grey with black interior, leaving country sacrifice, $4600 firm. 385-2595, 479-1575 eves.

'71 MGB, WELL-MAINTAINED, must be seen. Must sell, can see 1703 Blanshard, 383-4456 or 385-5012.

'72 TRIUMPH SPITFIRE, MK IV, hard and soft top, roll bar, radials, radio. Extremely good condition. $3000. Call 388-4872.

1966 LOTUS ELAN SE3 COUPE in excellent condition. Must sell, going overseas, $2950 firm. 652-3230 between 4 p.m.-10 p.m.

LOOK
1968 Sunbeam Alpine, radials, discs, roll bar, 43,000 original, $1100 or best by wtekend. 383-7662.

1966 VOLVO 122S, 4 DOOR, EXcelent, new tires. $1650 or best offer. 1517 Myrtle. Anytime. 598-7863.

1968 MINI COOPER, ALL REbuilt, new paint, $1500 or best offer. 478-4098.

1967 MGB GT, NEW RUNNING gear, new paint, tape deck. 386-0292.

'71 TRIUMPH SPITFIRE MARK IV, good condition, $2,600 or best offer. 383-1854.

1959 MERCEDES 300 LIMO. EXcellent condition $8000 or best cash offer. 598-8629.

1973 TR6. 13,000 MILES, EXcellent condition, $4700 or offers. 386-6276 after 5 p.m.

VOLVO 544 B18 HUNCHBACK, exceptional condition. Sacrifice, $1250. 598-6363.

1970 FIAT 124 SPORTS COUPE with radials and mags, $2700, 598-4058, after 5:30 p.m.

1974 BMW 2002, 15,000 MILES, IMmaculate, $5800, Willock Service Garage, 3140 Cedar Hill.

'65 MGB, REBUILT MOTOR, RAdials, good condition, $1250. 477-1629.

1964 MG MIDGET, HARD TOP, good mechanical condition, $400 offers. 385-7687.

1973 MGB, EXCELLENT CONDItion, radio, 20,000 miles, must sell. 592-4553.

1970 FIAT 124 SPORTS CONVERTible, good condition, less than 200 miles on rebuilt engine. 385-4714.

'68 PORSCHE 911 T, NEW PAINT, tape deck, front and rear spoilers, $5400. 261-6575, Vancouver.

1966 FORD FAIRLANE GT CONvertible, $400. Phone after 6 p.m. 382-6720.

1973 DATSUN 240Z, IMMACUlate, racing suspension, roll bar, mags, big radials, etc. 477-5982.

'66 SUNBEAM TIGER, 3 TOPS, roll bar, 595-6641.

'70 TRIUMP 6, GOOD CONDItion, $2300. 384-5289.

'67 MGB GT ALL OPTIONS, good condition. 478-2418.

1966 SPITFIRE, $700. PHONE 598-2065.

'69 MG MIDGET GOOD CONDItion. 386-9539.

1971 CORVETTE LT-1, 4-SPEED, panel top. 478-2118.

1963 250 GTE FERRARI $7000 OR best cash offer. 598-8629.

151 SPORTS CARS

1968 SUNBEAM ALPINE, RADIals, discs, roll bar, 43,000 original, $1100 or best by weekend. 383-7662.

'64 SPORTS VOLVO, P1800, $2,000 firm. 477-1062.

154 TRUCKS AND BUSES

EMPRESS PONTIAC BUICK LTD.
GMC TRUCK LOT
WE WILL
be relocating to our main facilities
(THAT MEANS MOVING)
Until such time, you may move into a brand new
GMC TRUCK
for a very reasonable price by talking to our truck men.
JACK BURT
MIKE CASTLE
BILL BULLIVANT
AT
GMC
TRUCK LOT
2521 Douglas 382-5331
Dealer Lic. D-3191

6 SEATER Truck
73 FORD Crew Cab
FULL PRICE $3687
A real sharp low mileage F250 pickup truck ready for safe B.C. driving. Can be used for many different purposes including pleasure. Regularly priced at $4495. This unit has a 360 V-8 motor, power steering and power brakes, City tested and ready. Out of town phone inquiries call collect. Open till 9 p.m. every nite and 6 p.m. on Saturdays.
GARDEN CITY AUTO LTD.
2978 Douglas St. 382-9111
DLD 3790

1972 GMC VAN, THIS IS NOT A window van, registered as ¾ ton but has 1 ton truck running gear and suspension. Ideal for camperizing or as a work truck. Has not been used commercially and is in excellent condition. Steal at $3000 or will trade for 750 Honda or 900 Kawasaki and cash. 382-6686.

TWO ONLY '65 KW'S WITH OR without '65 Columbia logging rigging. Two only '69 KW's with or without '69 Columbia logging rigging. One only '66 GMC ½-ton pickup. Gerald Patterson Logging Co. Ltd., 743-2551.

SHAGGED
'74 Chev half ton van; 6 cylinder; auto. AM-FM, tape deck; shag rug, floor to ceiling, tacked in position, ready for finishing touches. Trades accepted on $4800. 478-8355.

'60 ¾-TON CHEV., 4 SPEED, non-slip differential, good mechanical condition with additional equipment. Ideal for mechanic or practical use. $500 firm. 385-9153, 9-10 a.m., 6-7 p.m.

1973 FORD F350 SUPER CAMPER Pickup, 360 cu. in., 4-speed, power steering, power brakes, radio, camper sliding window, 9:50x16.5 tires plus 2 snow tires, 9,000 GVW, 15,000 miles. 598-6292.

1974 SPORT ADVENTURER Club Cab, 360 V8, automatic, power steering, power brakes, two tone, AM-FM stereo, mirrors, bumper, new $5900, first $3950. 743-5102 Cobble Hill.

'73 FORD ECONOLINE VAN, V-8 automatic, long wheelbase, custom interior, 21,000 miles. Phone 384-7004 Tues. through Sat. after 6 p.m. or anytime Sun. or Mon.

VW WINDOW VAN, 1964, NEW engine, new transmission, new radial tires. Fully insulated. Tested 'til Feb. 1976. $1200 or best offer. 656-4018.

4X4 1972 CHEV CHEYENNE, 350 automatic, short box, leaf springs front and rear, 2500 lb. overloads, loaded with extras, plus air shocks, Phone 478-2871 or 478-4080.

'65 IHC TRAVELALL, 4X4, PTO winch, hitch, 18" split rims, converta-bed rear seats, A-1 shape, $1950. 592-0464.

"TRUCK CANOPIES"
COASTLINE TRAILER CENTRE (1971) Ltd. 1915 Quadra St.
DLD-8573 388-6021

'73 GMC ¾ TON, SIERRE Grande Camper Special in immaculate condition with 14,000 miles. 478-6132.

'73 VANDURA CAMPER OR WINdow van, 16,000 miles. Automatic, radio, V-8 motor. $4300. 746-5042, 743-5862.

'62 SCOUT 4X4, NEW BRAKES, clutch, rebuilt motor 2000 miles, good rubber and running gear, offers. 478-9292.

1968 ¾-TON GMC PICKUP, V-8 automatic, heavy duty, 17" split rims, positraction, new trans., offers to $1800. 479-3483.

1973 BLAZER, 4X4, P.S., P.B., 4-sp., plus extras, excellent condition, $4,500 or best offer. Call 595-0346 after 6 p.m.

1958 INTERNATIONAL 5-TON truck, new motor, 18-ft. metal box with hoist, stock sides, excellent rubber. Offers? Duncan, 746-7764.

72 INTERNATIONAL SCOUT, 4X4 deluxe, 6 automatic, 30,000 miles. Will take small car in trade. 383-6589 evens.

HAVE GOOD MOVING VAN, $1500 or best offer. Want three quarter ton club cab. 798 Youbou Rd., Youbou, [illegible]

'65 CHEV HALF TON WITH ¾ overload, big 292 six, radials with split rims, new tires, good condition. Suitable for camper. 478-1852.

MUST SELL 1966 INTERNAtional Travelall, very good condition. $1,100. 477-8529.

1957 INTERNATIONAL PICKUP, canopy, tested Feeb. '76, $500 or nearest offer, 385-2606.

'72 FORD ½-TON PICKUP, V-8, with canopy, $3500. Evenings, 642-3362.

1952 INTERNATIONAL ¾-TON pickup. Tested till Feb. '76. 478-6649.

'71 DATSUN PICKUP, CANOPY, radio, roof racks, vent. $2,095. 748-9283 Duncan.

'65 CHEV ½-TON AND OTHER miscellaneous parts. Mill Bay 743-5625.

1970 VW 7 PASSENGER BUS, radio, new tires, low mileage. 592-9118.

67 FORD WINDOW VAN, GOOD condition. Partially camperized. $1350. 478-6957.

SACRIFICE
1972 Toyota Hilux pickup, $1650. 386-1666.

'69 ¾-TON FORD, 360 4 SPEED, new bumper, etc. 382-4139.

1971 JEEP ¾ TON, ASKING $3500. Trades considered. 642-5397.

'64 GMC VAN, BEST OFFER, 384-0084.

1968 INTERNATIONAL PANEL, good condition. Tested. 477-6428.

'68 GMC CAB AND CHASSIS with metal van, $2500. 382-6142.

'71 FORD ½ TON, V-8, 4 SPEED, $2200, or nearest offer. 386-9565.

1974 CHEYENNE SUPER ¾ TON, $5300, or best offer. 478-5154.

1973 FORD F250, V-8, 4 SPEED, radial tires, asking $3995, 592-4638.

50 CHEV 1-TON PANEL, $300. Phone 384-2163.

154 TRUCKS AND BUSES

ENSIGN
Dodge TRUCKS
AND RECREATION VEHICLE CENTRE

Immediate delivery on NEW 1975 DODGE pickups, vans, crew and club cabs.

NEW 1974 DODGE Maxi-Van with raised roof

USED SPECIALS
74 Dodge Kary Van, V-8, at.
73 Astre Panel, 4 cyl. 4 sp.
73 Dodge ¾-Ton P.U. V-8 A.T.
73 Dodge Van 6 A.T.
69 Datsun P.U. 4 cyl. 4 sp.
69 Chev. Panel V-8 3 sp.

QUADRA at CALEDONIA
386-2411
Ask for Truck Sales
Dealer licence number D-3672

METRO
Alfa Romeo
SUPER LOT
In Sidney

74 FORD F250, 4x4
74 Ford F100, A.T. and camper
74 Ford F250, V-8, auto., full power
74 GMC V-8, auto., custom canopy
73 FORD F250. V-8, auto.
73 Ford F100. 4 spd.
72 Chev ¾-ton V-8, auto., full power
72 Dodge Adventurer, V-8 auto. full power.
71 Ford F100, V-8, auto.
69 VW 9-pass. bus.

100 PER CENT FINANCING
UP-ISLAND
CALL COLLECT
656-4311 656-2821
Metrocan Holdings Ltd., Beacon Ave., Sidney, B.C.
Dealer Licence No. D3687

Good Used Trucks
71 IHC 1100 4x4 pickup V-8, 4-speed, winch. $3495
70 IHC 1200 6-man CAB V-8, 4-speed. $2495
65 IHC 1000 TVL 6-pass. V-8 auto. $1195
65 FORD 2-ton $1695
67 CHEV 3-ton w-deck, new V-8 engine, P.S., excellent unit $4495
63 IH CO1600 3-ton $1295
69 IHC ½-ton panel, V-8 A.T. $2195
65 IHC ½-ton pickup $995
LEN BARKLEY INTERNATIONAL
517 Herald St., 388-5508
D—3174

1975 JEEP ¾-TON PICKUP, 360 V-8, 4-speed, power steering, power brakes, 4-wheel drive, new $5995. 1973 Chev ¾-ton, V-8 power steering, power brakes, 4 wheel drive, $4195.
VICTORIA JEEP—386-6511
Hillside at Rock Bay DLD-2295

75 FORD ¾ TON
camper special, 360 V-8, power steering, power brakes, radio, 4-speed, local 5000 miles.
DePAPE MOTORS LTD.
DLR. D-1792
760 Johnson St. 384-8035

'65 MERC HALF-TON PICKUP, long box, 4 speed. Custom cab, 6 tires, $825. '67 Ford 350 one-ton, duals, 4 speed, cab and chassis, fair condition. $950. 388-5461.

'69 FARGO 1 TON, CAB AND chassis on duals, 318 V-8 4 speed, Closest offer to $2,000, will accept small car as part payment, 479-3052.

1958 INTERNATIONAL HALF ton pickup, rebuilt engine, clutch, transmission. 6 good tires plus chains, good battery, 12 months Gov't inspection, $600. 658-5007.

1973 WHITE WESTERN STAR highway tractor with air conditioning and sleeper. 350 Jimmy, 15-speed ranger, new 1022 rubber. Rubber suspension. 656-1614.

'66 FORD 700 SERIES, CABover, complete with steel flatdeck, new rubber and paint. $2500. 479-6853.

BRAND NEW DATSUN ½-TON pickup, fully equipped. McCALLUM MOTORS LTD. [illegible]

'72 FORD ¾-TON V-8, TAPE deck, low mileage, Sportsman canopy, very clean, reasonable, 479-7767.

1966 ECONOLINE HEAVY DUTY 6-cylinder, needs body work. $700. 658-5896 after 6 p.m.

1967 FORD F500, 3-TON STAKE, new motor, brakes, clutch, offers. 383-3837.

1971 BLAZER 4-WHEEL DR. EXcellent condition, $3900. Offers. 384-2395.

1973 FORD 4X4, F250, WINCH, and camper. Sell or swap for Reinell command bridge. 479-6939.

1972 CUSTOMIZED FORD VAN, automatic, power brakes, 302, $3600. 652-2234.

1967 DODGE VAN, REBUILT motor, partially camperized, $1550 or best offer, 595-2818.

'72 GMC SHORT WHEEL BASE tractor. hydraulic over air, 5 plus 2, 366 V-8, as new, 478-1071.

72 MAZDA 1800, CANOPY, 32,000 miles. Excellent mechanical condition. Reasonable. 479-1278 after 5.

'67 FORD PICKUP, 6 CYLINDER with canopy, $1200 or offers. 656-4592.

1968 DATSUN PICKUP, $750 OR best offer. 388-4950 after 5:30.

1971 TOYOTA PICKUP, GOOD condition, 598-4027.

'57 G.M.C. 6 CYLINDER 4 speed, best offer, 383-1483.

'56 CHEV PICKUP, $150. 383-5935, between 6-8 p.m.

1962 ECONOLINE WINDOW VAN. Excellent condition. $975. 383-6151.

1962 ECONOLINE VAN. GOOD running order. $550. 479-4404.

1949 MERCURY ½ TON PICKUP. Offers. 383-3279.

1970 BRONCO V-8, REAR SEAT, hubs, new brakes, $3,000. 748-9224.

1964 GMC ½ TON TRUCK, TESTed until October '75. $175. 598-3865.

158 TIRES

TIRE SPECIAL
Set of 5—HR. 78-14 FIRESTONE STEEL BELTED RADIAL TIRES to clear at $250 exchange.
D & D TIRE
1620 Blanshard 382-7283

FOUR 17.5 TUBELESS TIRES and rims (2 snow, 2 straight treads) $100; Ford standard transmission case and output shaft (55-62), $15. 479-2245.

4 GATES XT COMMANDO 10-15 on five stud rims in exchange for 4 6.50-7.00-16 six-ply traction on standard or split rims. 652-2797.

WANTED—2 — REMINGTON L78-15 Gangster wide white wall tires new or nearly new, call 384-3283, 9:30-5.

PAIR DR70X13 B.F. GOODRICH radial Trailmaker snow tires, 2,000 miles wear. 384-2068.

F78X14 SNOW TIRE, LIKE NEW and 4 Rambler hub caps. 385-9940.

160 PARTS, ACCESORIES

NOW WRECKING
69 Chevelle convert. 307, buckets.
67 Chevelle hardtop.
65 Chevelle hardtop.
64 Chevelle sedan.
67 Cougar 3 speed trans.
67 Chev sedan, V-8 auto.
65 olds Cutlass, 330, auto
64 Merc Marauder hardtop, 352
63 Pontiac convert, 283, 3 speed.
63 Chevy II sdn, good 194
62 Chev sedan, V-8.
54 Chev Htp V-8 4-speed.
Many windshields and radios.
POLLARD AUTOMOTIVE
925 Dunford Rd.
478-8131 days or 478-4248 evens.

HEAVY DUTY 3-SPEED TRANS complete with shifter, flywheel, clutch, bellhousing for Chev. 2 sets of Chev. heads 2 barrel manifold and carb., 4 barrel manifold, 1 set M.T. rocker covers with wing bolt for Chev. 478-4445.

375 HORSEPOWER 396, COMplete, SS-D legal, all new parts — L88 cam, 11-1s, Crane, Edelbrock, Holly, Accel, Hooker. Has run 11.4s at 120 mph. Call Neil at 595-0142.

CORD'S PISTON RINGS
2925 Bridge St. 383-0011
Check our head prices
4 cylinder heads $18.50 each
6 cylinder heads $27 each.

'66 ½-TON MERC. CHASSIS AND running gear with posi-trac rear end, 15" 5-hole split rims, near new 7.00x15, 6 ply tires, '70 Ford ¾ ton, wide box. 373-7011.

'56-'65 CHEV.-PONTIAC WINDshields, body parts, engine parts, radiators, rear ends, radios, 15" tires, 1 wheel trailer, Ford mags. 479-8327.

RADIATOR REPAIRS, FAST TOP quality repairs at Maurice's Auto Body, 427 Beta St., phone 384-3121. Located behind the Burnside Pay and Save Gas station.

BODY OF '64 FORD COUNTRY sedan station wagon in excellent condition with roof racks and trailer hitch (no motor). Firm, $200, 385-0847.

WRECKING 1962 PONTIAC CONvertible, automatic transmission, power brakes, power steering. Running. 479-1292.

FOR SALE COMPLETE AUTOmotive tool set, snap on box and roll cabinet, closest offer to $1200. 386-8675.

'62 VOLKSWAGEN, ALL PARTS, all synchro 4-speed, Chev chromies with adapters, 2 good 14" tires, 6 volt battery and radio. 592-6191.

1973 DODGE 400 CU. IN., 4 BARrel motor, 20,000 miles with just re-built hi-stall 3-speed, automatic trans. Offers 598-4901.

1 SET 16" 6 HOLE DUALS FOR Dodge, Ford or International, $90. One-ton Ford Fleetside 8' box, offers. 478-4457 after 12.

1962 FORD GALAXY FOR parts, 352 motor, transmission, rear end, etc. 658-8029.

VEGA ENGINE, 4-SPEED transmission and rear in excellent condition. 746-7885, Duncan.

FIREBIRD BUCKET SEATS, 4 speed transmission and muncie linkage. 743-2938 Cobble Hill.

1961 VOLKSWAGEN, ALL PARTS for sale, phone 478-2533 after 5 p.m. ask for Grant.

'69 TORINO, WHOLE OR PARTS, 351 C-6 auto, buckets, some body damage. 383-2578 or 382-7720.

1968 CORTINA 1600 ENGINE AND transmission, very good condition. 478-3693.

HEAVY DUTY ECONOLINE FOR parts, $200. Firm, drive away. 656-4745.

VAN TRUCK SEAT ¾ SIZE, $85; tire and wheel, Oldsmobile, $15; ground grip tire, $5. 479-5573.

AUSTIN HEALEY TRANSMISsion, tonneau cover and shock manual. 478-1383 after 4 p.m.

WANTED '55 CHEV RIGHT front fender, windshield, and any chrome parts. 749-3396 or 749-3265.

WANTED — BODY PARTS FOR '69 Dodge Dart, phone Jim between 5-7. 592-3373.

WANTED: FORD 289 EDELbrock torquer intake manifold. 386-7194.

4-SPEED TRUCK TRANSMISsion, bell housing and clutch. 479-3517.

VOLKSWAGEN FRAME WITH motor, wheels, suitable for Dune Buggy. 477-4681.

283 MOTOR COMPLETE, offers. 382-9638.

REAR SEAT FOR VOLKSWAGEN Van. 478-3607.

WANTED: PARTS FOR 1959 Vauxhall or closest year. 384-8391.

JUST REBUILT 1600 VW ENgine, 100 horse, $500. 479-6982.

283 AUTOMATIC, GOOD CONDItion. $100. 652-3354.

1963 VAUXHALL, GOOD FOR parts. 656-6597.

WANTED: PARTS FOR 64 MGB. 656-1990.

2 NEW DODGE VAN SEATS, $95 each. Phone 652-5582, after 6 p.m.

292 MOTOR AND TRANSMISsion, complete, $75. 384-9065.

'73 AMC 304 2-BARREL, 35,000 $200.

283 AUTOMATIC FOR PARTS. 652-2560.

'57 CHEV. 4-DOOR HARDTOP, V-8, automatic, for parts. 479-4280.

CORTINA PARTS FOR SALE. 382-4559.

'59 VOLVO 554, B18 MOTOR, complete. $50. 324 Goldstream.

396, HEADERS, FOUR BARREL, strong engine. 592-6657.

WANTED: '57-'62 CHEV OR PONtiac 6 cylinder engine. 642-3904.

8" MAGS AND TIRES FOR CHEV Blazer, $50 apiece. 478-8355.

162 AUTO REPAIRS, SERVICE AND TOWING

SCRAP CARS HAULED.
478-6212, 478-8512

FREE REMOVAL OF SCRAP BUICKS. 477-6245.

166 CARS AND TRUCKS WANTED

CARS WANTED FOR CASH
— WE PAY OFF LIENS
— HIGHEST CASH PRICES
— TRADE UP OR DOWN
DePAPE
760 JOHNSON STREET
384-8035
DePAPE MOTORS LTD.

WANTED: 1965-1969 MUSTANG, unmodified, in good condition, with 6 cylinder or small 8 motor. 384-5190.

WANTED: DUMP TRUCK, SINgle axle, in good condition. Cash. 478-0245.

PLIMLEY
1010 Yates Street 382-9121
Good used cars wanted for cash

HAVE $300-$500, FOR GOOD used station wagon, 388-4960 after 12 noon.

160 PARTS, ACCESORIES

ENGLISH CAR LOVER WILL give good home to old Morris or Austin, preferably station wagon, preferably cheap. E. P. Moyer. R.R. 1, Chemainus. 246-3991.

WANTED — FULLY CAMperized Volkswagen window van, low mileage. $4000. Or have 1973 Super Beetle as part trade. 388-5303.

STRAIT MOTORS LTD.
We buy and sell premium cars. Specializing in cars from '65-'69.
1513 Quadra 384-8191

CASH
We will buy your car for cash. G.C.M. Motors Ltd., 780 Goldstream Ave., 478-3242. D-7197.

168 CAMPERS, TRAILERS AND MOTOR HOMES

Get Ready For Summer

COASTLINE

Has Just The Right RV For You

'JAMBOREE' MINI-HOMES

From 19' in two plans and their 22 ft. in 3 floor plans you'll be able to choose the right plan for you. Plus you'll be amazed at OUR LOW VOLUME PRICES offered on straight deals. Look to us, we're 1st in volume, price, and service.

On Display Now 22 FT. MINI

with all the equipment you'd ever need. Order now to be sure of summer delivery!

COASTLINE TRAILER CENTRE (1971) LTD.
1915 Quadra St.
388-6021
Dealer Licence D 8573

NATIONAL

SEE OUR INDOOR DISPLAY

of recreational vehicles, 4x4's and our "sin bin" during our

$1,000,000 STOCK REDUCING BLITZ

NATIONAL MOTORS (Victoria Ltd.)
YOUR CHRYSLER-DODGE DODGE TRUCK DEALER
819 YATES 384-8174
DEALER LICENCE NUMBER D-3722

1973 14' TRAVEL TRAILER, sleeps 4, 9'x8' add a room, 3-burner stove, E.Z. lift hitch and connections, electric brakes, leveling jacks, 12'x12' canvas ground sheet, side mirrors, ice box, 20-gallon water tank, spare tire, TV antenna and pole. Asking $1350 or swap for small tent trailer plus cash. 383-3300.

DOGWOOD TRAILER SALES
PARTS PROPANE
RENTALS
RANDELL TRAILERS AND CAMPERS 478-6841
2630 Deville Road
Dealer Licence D-1789
Highway 1 and Millstream Rd.

21' MOTOR HOME, POWER brakes, power steering, 390 Ford engine and automatic transmission, fully equipped, shower, toilet, water tanks, and holding tanks and propane tanks, etc. $9500 will consider camper on trade, 479-5586.

1974 22' "TAURUS" (TERRY) tandem trailer — fully equipped and as new, including full attached canopy, spare wheel, tire and mount. Used but 3 weekends and never licensed for highway. $4,800. Duncan, 748-9465.

10½' CAMPER FOR SALE. USED twice, 3-way fridge, stove, furnace, toilet compartment, 4 hydraulic jacks, tie down hooks and hose included $1400. 7 Grooffy camper jacks $65. 478-4532 until 5 p.m., anytime on weekend.

DELUXE SAFEWAY MOBILE home, three bedroom completely furnished, complete with oil tank, etc. in family park. One week possession. Will trade late model car or truck as down payment. Full Price $12,500. 743-5641.

8' CANOPY, 36" HIGH, CUPboards, lights, sliding windows, curtains, 2" insulation, Pecan panel finishing, with two spare sheets of panelling. $450. 477-0437 between 5-7 p.m.

PACKAGE DEAL, 22' AIRstream — 1967 International Model with '68 Chrysler Imperial, both in excellent condition, $10,500. Comox 339-2034.

1965 30' AIRSTREAM TRAILER, fully self-contained with air conditioner. Full price $6500. John VanWezel, KOA Mt. Newton X Rd., Saanichton.

17½ FT. TEPEE TRAILER IN good condition, electric brakes, electric heat, electric fridge, flush toilet and so forth. 656-3527.

EZ-E LIFT 1,000 L B HITCH, Hayes trailer brake, was mounted on '65 Chev pickup, $125. Mill Bay, 743-5625.

1970 VW WESTPHALIA CAMPER, 33,000 miles, good condition, 2 new tires, plus 2 studded snow, and tent, $4000. 385-7846.

1973 B200 DODGE MAXI VAN, completely factory converted to motor home. For details phone 652-1751.

'73 VOLKSWAGEN WESTPHALIA automatic, new condition, new roof racks for same. 592-0419.

FOR RENT. 13' TRAVEL TRAILer. Very clean. Sleeps 4. $40 week. 478-5829.

8' VANGUARD INSULATED CANopy, 25" high, with windows, as new, $300, 479-6853 or 652-1440.

HOME MADE 8 FT. CAMPER. $200. 652-3354.

CUSTOM FORD FIBREGLASS canopy. $500 firm. 478-7428.

168 CAMPERS, TRAILERS AND MOTOR HOMES

S. J. PEDEN LTD.

VANGUARD
CAMPERS — TRAILERS
MOTORHOMES — CANOPY TOPS
VAN TOPS — RENTALS

'74 Vanguard Trailer CLEARANCE

4 only model T14 VANGUARD trailers left. Electric brakes, toilet compartment, sleeps 4, all wired to car. Replacement '75 COST $2645. YOU SAVE $525. NOW ONLY $2120

PARTS AND ACCESSORIES

If you're building a camper, trailer, or boat, or converting a van or just modifying what you have, be sure to see our large assortment of SINKS, FRIDGES, ICE BOXES. ROOF VENTS, WINDOWS, SPRUCE FRAMING, PANELLING, TOILETS, LIGHT FIXTURES, HEATERS, WATER TANKS, TABLE LEGS and many more useful items.

S. J. PEDEN LTD.
2855 Quesnel St.
386-3464
DLR. D-1040

SEE HOW MUCH CAMPER YOUR MONEY CAN BUY

PURVIS FLACK

Presents the SLUMBER QUEEN for 1975. Built in B.C. they're not only elegant but sturdily built, and include a model for import trucks.

UNDER THE SIGN SPECIAL

A 1970, 20' trailer, fully self contained with air conditioner and tub. Was $4250.00. Now only $3875.00.

PURVIS FLACK
TRAILER SALES AND SERVICE
1080 GOLDSTREAM AVE. IN LANGFORD
478-8377
Dealer Licnce Number D-3771
OPEN SUNDAY AFTERNOONS

LAYTON WEEK-N-DER GALAXIE
Campers—Canopies

COMING SOON!
35 Ft. Layton Trailor

2-bedroom, tilt out living room, sliding door, extra door at rear, fully self-contained, with double holding tanks.

Book Now For CAMPER RENTALS

Also our Trailer rentals for MOUNTAIN VIEW RESORT in Shawnigan Lake

PARTS, ACCESSORIES!
We specialize in I.C.B.C. Autoplan Campers and Trailers REPARS

Dominion Motors
1703 BLANSHARD ST.
(across from Hudson's Bay Parking Lot) Victoria, B.C. 385-5012.
Dealer Licence Number D-5536

PRICED TO SELL
1973 CHAMPION 28 FT. MOTORHOME

Chrysler 440 V-8, only 9000 miles, complete with air conditioning, full bath, AM-FM stereo, 2-door firdge, stove, oven, lots of storage, sleeps eight, all for $11,995.

WILLIE MOTORS LTD.
3240 Douglas at Cloverdale 385-8533
Dlr. D-3411

'72 WINNEBAGO

BRAVE 18, V-8, auto., power steering and brakes. Exceptionally nice — ready for a trip.

DePAPE MOTORS LTD.
DLR D-1792
760 Johnson St. 384-8035

FENNELL'S TRAILER SUPPLIES
Parts — Propane — Repairs
Profiled Aluminum SPORTSMAN CANOPIES
6459 Pat Bay Hwy. 652-2511

WANTED FOR CASH
MOTORHOMES, CAMPERS
DePAPE MOTORS LTD.
760 Johnson 384-8035

FLEURY MOTOR HOMES. Watch for arrival. Used trailers. Jackson's Goldstream Estates, 974 Goldstream. Victoria B.C. Dealer License Number 6000.

LUXURY 27' ALUMINUM TRAVel trailer, 1972 Century. Full bath, kitchen, separate bedroom. $7200 or best offer. Ganges, 112-537-5145.

KAPLUN HARDTOP TENT trailer, like new, sleeps 4, mattresses and spare tire included. $695. 478-2413.

3 BURNER PROPANE STOVE with oven, and 20 lb. tank for camper. $100. Please call 384-8075 unit 251 and leave mesage.

1969 FORD ¾-TON, V-8, 4-SPEED, with 1974 Funtime camper, 10' self contained, $6295. Will sell camper separately. $3795. 478-4477.

1974 ECONLINE MINIHOME, full top, finished with teak plywood by retired craftsman, all utilities. 598-2396.

FAMILY CAMPER VAN, SLEEPS 6. Fridge, stove, furnace, in excellent mechanical condition — good tires — $4000. 131 Lurline.

1971 VOLKSWAGEN CAMPER, hardtop conversion, excellent condition, all reasonable offers considered, 383-3329 anytime.

WANTED: CANOPY FOR ½ TON Dodge step side truck. 79"x63" 386-1847 after 6 p.m.

1971 ARISTOCRAT TRAILER self contained, $4000. Phone after 5 384-3140.

HOLIDAYS? RENT A 22' WINnebago motor home. 477-4327 or 477-3562.

MUST SELL 27' TERRY TRAILer, fully equipped, 1974. Asking $6,500 or best offer. 478-8420.

1970 SECURITY 8' CAMPER, EXcellent condition, 571 Baxter.

FIBREGLASS CANOPY, $350. 479-7272.

168 CAMPERS, TRAILERS AND MOTOR HOMES

IMPALA CAMPING WORLD

TENT TRAILERS
1975 LIONELS
Canada's most popular tent trailer. Every model comes standard with Urethane injected roof, vinyl covered bed ends, 4 leveling jacks, all crank-up.
8 models priced from $1295

LEISURECRAFT FROM $895
Solid state APACHES from $2495
VENTURE and NIMROD

MOTORHOMES
CHAMPIONS
The lowest priced motorhomes anywhere. All steel framed and Urethane injected insulated 3 sizes — 8 floor plans

EMPRESS
Canadian built 19½' Minihomes. Excellent floor plans and prices.

5TH WHEELS
BONA VISTA
Candian built, lightweight and low profile. 27 and 31' sizes.

TRAVEL TRAILERS
SPRITE
The world's most popular trailer. All models come FULLY EQUIPPED, from $2895.

CANOPY TOPS FOR ALL TRUCKS
$350

TENT TRAILER RENTALS
Propane - Accessories - Service
Open every day except Monday
10077 Galaran Rd.
on Pat Bay Hwy., Sidney
D.L. 3918
656-5504

BOB'S MOBILE HOMES LTD.
25 Crease 386-3623

CLEARING

ALL 74 MODELS AT GREAT REDUCTIONS.

Travelaires 2 only 17'
Holidaires 2 only 14'
Timberline 1 only 25'6"
One only 17' 5th Wheel

75 Models here now.

Dealer Licence Number D-7547

LOGAN'S RV SERVICE CENTRE
WESTERN campers and canopies.
Repairs—Parts—Installations
650 Burnside Road E. 384-0213

RENT WINNEBAGO MOTOR home, fully equipped. 20', 22' or 27'. 390-4417.

1970 11' SEAGULL CAMPER, self-contained, $2895 or offers. 383-4680.

CAB-OVER CAMPER, STOVE, icebox, sink, lights, rug, heater. Evenings 385-8163.

VANGUARD TRUCK CANOPY, 36" high, roof rack, interior light. $300. 477-2237.

CANOPY FITS 6X8' BOX, ALUMInum skin and roof racks $60. 478-1389.

17½' TRAVELLAIR WITH AWNing, immaculate condition, $2250. 592-3277.

1971 14' TRAILER, SLEEPS SIX, electric brakes, like new. $1500 or offers. 386-9109.

1974 BALBOA CAMPER, AS NEW, $13,000. Brown, Beecher Bay Road. 642-3597.

8½' VANGUARD CAMPER, EXcellent condition, '65 Chev. ¾ ton. Will sell separate. 478-1852.

SOFT TOP TENT TRAILER $250. 478-4248 after 6 p.m.

72 VW CAMPER, 13,000 MILES, $5700. Phone 479-5119.

17 FT. TRAVELAIRE, 1970, GOOD condition, $2800. 598-3051.

1974 25 FT. TERRY TRAILER, like new, m any extras. 478-4839.

1971 20' WINNEBAGO, LIKE new, 13,000 miles, trades? 479-7565.

169 MOBILE HOMES AND PARKS

TRIANGLE HOMES LTD.

GENERAL LEADER
PYRAMID, WESTBROOK
KNIGHT, SQUIRE, PAGE
2435 TRANS-CAN. HWY.
478-1774
Dealer Lic. MCD 25171

Happy Valley HOMES LIMITED
Dealer's No. D-26010
2681 Sooke Road
478-8303

—Retirement Park specialists
—Park space available with all purchases
—Canadian built homes

WANT TO SELL
or trade your mobile home?
CALL 478-8517
out-of-town call collect for free appraisal
Robinhood Mobile Homes Sales
Bonded dealers
Dealer Licence Number 3091
721 Goldstream

Robinhood
SALES AND SERVICE

SEVENTEEN-FOOT HOUSE trailer 1972 Triple E Comfort used 7700 miles. Electric and propane gas refrigerator, three-burner propane stove with oven, propane furnace, toilet with wash basin, fully carpeted, sleeps four adults and two children, clean, 12-volt and 110-volt lights, $3500. Phone 478-4453.

1972 HERITAGE MODULAR home, 3 bedroom, Duroid roof, wood exterior, fully furnished, wall to wall throughout, porch with storage area, garden shed, attractive private fenced patio area and garden. 642-3395.

24X40' PREMIER, FULL SKIRTing, 5x10 rear porch, 8x12 covered front porch, insulated, heated, wired 8x12 workshop. Adult park. Call 478-8720 after 5 weekdays.

1973 12X60 3-BEDROOM EMPERor, furnished, like new. Situated at Ben's Marina, and mobile home park. Can be moved. 745-6685.

MOBILE HOME SPACE, ON beautiful Cowichan Lake, marina and beach facilities included. 745-3409

FOR SALE 1967 VILLAGER 12x65, 3 bedrooms, furnishings negotiable, on full serviced site, 478-8026 after 6.

12X56 MOBILE HOME, 6 months old, on treed park in Duncan area. Unfurnished, $15,000. Phone 748-8272 or 479-4247.

NEW 56X12, 2 BEDROOM, FURnished, in adult park, rec facilities, 10x24 carport, shed, skirted, sundeck, awning, $13,500. 245-3238.

169 MOBILE HOMES AND PARKS

IMMEDIATE OCCUPANCY

NEW

24'-40' 2 bedroom, extra large master bedroom with lovely view of mountains.

USED

12-60 2-bedroom SHELBY, ideal for retired couple.

12-62 2 bedroom DIPLOMAT, great starter home.

12-64 3 bedroom, 1½ bath AMBASSADOR very de luxe, lots of extras.

12-60 2 bedroom MONARCH, greenhouse, utility shed, cabana.

12-56 2 bedroom PREMIER, lovely retirement home.

ALL ABOVE UNITS READY TO MOVE INTO, FURNISHED OR UNFURNISHED.

ALL IN ADULT SECTION OF PARK.

For appt. to view, 478-1751

GOLDSTREAM Mobile Homes Ltd.
2994 Jacklin
Dealer Licence No. MCD 26091
OPEN TO 5:30

YOU CAN OWN A BRAND NEW 1975 31' AIRSTREAM

Complete with air conditioner and TV antennae for only:

$14,995

Large selection of Argosy and Airstream in stock. Take a demo ride in an Argosy Motor Home. B.C.'s only authorized Airstream Service Centre.

CLAYNOR TRAILER SALES
Claynor Enterprises Ltd.
20720 42nd Ave. Langley
530-0771 D.L. 72

WAGON TRAIN HOMES LTD

MOBILE and MODULAR

VICTORIA
2515 Government
386-3291

LANGFORD
974 Goldstream
478-7333

SOOKE
6647 Sooke Rd.
642-5533

MILL BAY
Trans-Canada Hwy. at the flashing light
743-5571

Dealer Licence Numbers:
MCD-26002 MCD-26018
MCD-26003

NEW 15 YEAR FINANCING ON all use dhomes. 12' wide, 2-bedroom Klassic, well constructed, new carpet throughout. Fridge, stove, drapes included, in family park, low rental. $7900. '72 Esta Villa, 12x64, 18 ft. living room, drapes, fridge and stove excellent condition. $10,900. As new '74 Leader Bendix, lovely coach, all furniture except beds, excellent value, $13,200. Immaculate 12x64 Lamplighter, complete furnishings includes washer, dryer, carpets throughout, adult park, oceanside with pool, $14,995. Wagon Train Homes, Mill Bay. 743-5571, 743-5005. DL-MCD-26018.

SOOKE
LANNON CREEK PARK
1974 12x68, 3 Bdrm. Mobile Home. Includes all appliances. Excellent location in a park-like setting. Fully skirted with attached sun porch. Immediate occupancy, asking $20,000.
Chummy Crabbe, 388-5555—479-7998
B.C. Land and Insurance Agency Ltd.
530 Broughton St.

BUY ME

and get a free color TV I'm beautiful, fully furnished 12' x 68' and I'M LONELY. Call 478-8303 and ask for NEONEX.
Happy Valley Homes Ltd.
D26010

WAGON TRAIN MOBILE HOMES Check this package deal for size. New double wide 3-bedroom, 2 full baths, 1150 sq. ft., fully furnished. Situated corner lot across from school. Will supply all materials and set-up cost. $32,500. DL-MCD-26018. Mill Bay, 743-5571, 743-5005.

BEAUTIFUL 1974 GLENDALE mobile home 12x56, fully furnsihed. Situated in park in Cowichan Bay. May stay on lot. Phone 746-6510.

FOR SALE. TWO MOBILE homes in lovely Lannon Creek Park. 642-5486 or 642-5972.

1973 12X64 LAMPLIGHTER IN adult park, $14,300. Days, 386-3241 after 6 and weekends, 748-8388.

1969 PARKWOOD, FURNISHED, 12x60, on lot, Sooke, 642-5177.

8X30 TRAILER, SITUATED. Phone 385-2329.

MUST SELL, 10X42 MOBILE home, set up in park. 478-7049.

178 SUMMER RESORTS

WANTED TO RENT FOR THE months of July or August, cottage on Shawnigan Lake. 382-9128 9-5 p.m., 477-9255 after 5 p.m.

2-BEDROOM MODERN VIEW home, overlooking Lake Chapala, Mexico. $100 monthly, 383-6238.

185 CONVALESCENT AND REST HOMES

GRANT PLACE
UNDER NEW MANAGEMENT
Courteous service, 24 hour care. Good home cooking. 1 block from Victoria General. Bus stop outside of door. Ground floor room would suit couple, second floor room would suit lady. 384-8631.

ONE LOVELY SEMI-PRIVATE room for ladies or gents. 24 hour service, good meals, friendly atmosphere. Call 385-9821.

CHARMING ACCOMMODATION. Ladies. No stairs. Nutritious meals. Kindly attention. 384-0693.

190 ROOM AND BOARD

LARGE COMFORTABLE ROOM, also suite, excellent cuisine, beautiful view, private bath, single or double occupancy. Retired only. 388-4134 after 6 p.m.

SHEFFIELD MANOR, BRIGHT sunny room available for senior citizens, excellent meals, reasonable rates, home care. 383-1352.

193 ROOMS TO RENT

ROOM TO RENT, CLOSE TO downtown, $140 per month, 383-3892 after 6 p.m.

FREE RENT FOR MINIMAL duties, self contained unit, Malahat. 478-7273.

ROOM FOR RENT $125.
652-3034.

JAMES BAY INN
270 Government, 384-7151.

193 ROOMS TO RENT

IN LANGFORD, UNFURNISHED, must be single working person, 478-9873.

FOR SINGLE PERSON, SLEEPing room, non-drinker, non-smoker, close to Mayfair. 385-1200.

ROOM FOR WOMAN, CO-OPERAtive house. 385-4542.

194 ROOMS WANTED

YOUNG WOMAN WANTS LARGE room in friendly co-op house in quiet area. 656-4044.

197 HOUSEKEEPING ROOMS TO RENT

CRESCENT RD., NEAR SEA, store, bus. In quiet home, two sunny, clean apartments, completely furnished, including refrigerators, electric stove, excepting linens. Share bath. With large, walk-in closets. Quiet, respectable women, preferably over 60. References required. With sink, $77.50. Without, $67.50. 598-4071.

SEAVIEW BEACON HILL
Lovely room, $85, kitchen facilities, working quiet person only. 15 Olympia Ave.

NEAR FORT-COOK, FRIDGE, stove, sink, free cablevision, parking. 384-5920.

QUIET ROOM WITH FRIDGE, stove and sink for retired man. $60. 384-5485.

YOUNG WORKING PEOPLE TO share house in James Bay, 383-2622.

LARGE, FRIDGE, STOVE, quiet pensioner. $68. 8-12 a.m., 382-4946.

ROOMS WITH SHARED KITCHen. Children and elderly welcome. 385-7656.

RITZ HOTEL
710 Fort St. 383-1021

NEAR JUBILEE — FOR YOUNG quiet girl. 595-5457.

FURNISHED ROOM, SEPARATE toilet and entrance. $90. 383-6238.

199 HOUSEKEEPING ROOMS WANTED

LADY DESIRES HOUSEKEEPing room with kitchen, bath, reasonable rent. 384-8577 after 6 p.m.

200 APARTMENTS TO RENT UNFURNISHED

Park Pacific

THE LORD HARLEY
3220 Quadra St.
Large architect designed suites, with all amenities.
Avail. April 1.
2 bed and den, 1185 sq. ft. $295.
2 bed, 965 sq. ft. $285.
Mature young adults are welcome. Sorry no pets. Call our courteous resident manager Mr. L. Salon 386-3711, Suite No. 106.

DANE DEVELOPMENTS

Bachelor suites $149 to $159. Mo. 1215 Johnson St. 10 minutes walking to town. Free parking and cablevision. Mature tennants with references. Days 592-2449. Night 385-0118.

HORIZON APT.
1576 MIDGARD
Featuring:
De luxe 1-bedroom,
Shag carpeting,
drapes,
colored appliances,
washing facilities,
ample parking,
close to bus and shopping.
Adults only.
No Pets.
Call 477-8938.

QUIET BLDG.
2 bdrm plus den, modern, near bus, couples over 30 or mature single girls, $230. Call Homehunters 598-6101 — Fee

MAIN FLOOR
1 bdrm, modern, facing water, older couple or single only, no children or pets, $145. Call Homehunters 698-5101. Fee.

SLEEPING ROOM
Large room in modern block, frig. but no stove, ideal for person who eats out, carpet, drapes, washroom, $125. Call Homehunters — 598-5101. Fee.

UNFURNISHED SUITE
New condominium, 1100 square feet, 2 bedrooms with one bathroom ensuite, a second bathroom, living room with fireplace, separate entrance, wall-to-wall carpet, drapes and excellent fridge and electric range. Available now, prefer a year's lease, no pets, one child over 16 acceptable. Rent $350..00. Telephone 385-2481. Mr. Humphries, Swinerton, Stewart Clark Ltd.

1-Bedroom Suites From $195

Superior fire and sound proofing, wall to wall carpets, drapes, balconies, coloured appliances, adult oriented building. 1 year lease required. Sorry no pets.

CHATEAU VICTORIA
740 Burdette Ave. 382-4221

VERMAY MANOR
843 Craigflower
Bachelor suite, $158 per month. Three one bedrooms, $180, $186.50, $190. Sauna, controlled entrance, resident manager, 385-4132.

BE THE FIRST TENANT, ground floor, Dallas Rd. area. Condominium, apartment luxury with fireplace, 3 bedrooms, 2 bathrooms, all appliances, even laundry ensuite. Older child. $425. 658-5706.

SUPERB VIEW FROM 2 BDRM. luxury suite in Spencer Castle, Phase 1. Available immediately at $400 p.m. W-W, drapes, 6 appliances. Call Eleanor Sanderson, 384-9610, 384-4013, 388-4271.
J. H. Whittome and Co. Ltd.

MODERN ONE BEDROOM SUITE in clean, quiet, adults only block. Catering to retired persons. Close to Parliament Buildings. No pets. Available April 1st. References. $156. 477-6448.

583 DUPPLIN, 2 BEDROOM, large living room, near Woodwards. Heat, water supplied. $165. Wall-to-wall. Older mature couple, no pets or children. 384-3015, 385-6379.

BACHELOR SUITE — COOK ST., on transportation, by stores, park and ocean. Furnished studio area, dining area, kitchen and 3-pc. bathroom. Mature person only. Phone 383-3337. Rent $125 month.

CARNARVON MANOR — 1243 Bay St. Available April 1st., one bedroom $195. 2 bedroom $225. Available April 14th, 2 bedroom $220. Pool and Sauna. Adults only. No pets. 382-1202.

Spacious 3 bedroom, large living room, dining room, wall to wall carpet and drapes. Large kitchen. ALL utilities supplied. $375. After 7 p.m., 478-8155.

ROCKLAND AVENUE, AVAILable now, large suite with fireplace, in one of Victoria's finest built McLure homes. Afternoons 386-0133, evenings only 388-6939.

FAIRFIELD
Bachelor suite with balcony, $140. Available April 15. Elderly person preferred, no pets. 385-4665.

OFFICE AND LIVING ACCOMmodation, town centre, suit mature business person. $165. 598-4060 after 6 p.m.

NEW 2-BEDROOM CONdominium, Cook and Rockland, available April 1. $325 per month. No pets. 598-3911.

REASONABLE, BASEMENT suite, older responsible couple preferred. Car required. Country living. Call 652-3446.

2-BEDROOM SUITE, WALL-TOwall carpet, retired or semi-retired couple, no children or pets. 592-1112.

MODERN 2 BEDROOM SUITE IN clean quiet block. Close to bus, no children or pets. 592-0931 or 383-2025 after 5 p.m.

BEACON HILL PARK, VANcouver St. Bachelor suite, unfurnished, $110, furnished, $120. Middle-aged working lady. 382-8947.

SIDNEY
Georgia Manor, 10159 Third St. 1 bedroom apartment, adults only. Manager, 656-4838.

VACANT. 2 BEDROOM SUITE. $165. 2 pensioners only. No children. No pets. 382-0120.

ONE BEDROOM APARTMENT IN Sooke. 642-3281.

200 APARTMENTS TO RENT UNFURNISHED

WINDSOR COURT
252 GORGE EAST
LUXURY LIVING
Facilities include
50' indoor swimming pool
Hydro therapy pool
Recreation room
Sauna
Tennis Court
Underground parking
W-W shag carpet
Now renting phase three (final phase)

Bachelor suites	$175-$190
1 Bedroom suites	$205-$220
2 Bedroom suites	$255-$290

ADULTS ONLY
NO PETS
Call Mr. and Mrs. D. Bertrand
388-4555
MacArthur Park Estates Ltd.

Harbour Towers

LUXURY APPOINTED PENTHOUSE
—Sweeping views, 1,400 sq. ft.
—Two balconies
—Wall-to-wall carpets
—Brick feature wall with fireplace
—Kitchen with eating area
—Den area, 2 bedrooms, 2 baths
—Formal living, dining room

Penthouse available now from $500.

One bedroom suite available April 1, $245.

Contact Harbour Towers, 385-2405.

—New, large luxury 2-bdrm. condominium in Rockland Avenue area, available in April at $350 per month.
—New 2-bedroom condominium in prestige building, swimming pool, saunas, and all luxuries one could desire, available in April at $375 per month.
—Contact Gerry Dewhurst at 477-6040 or Pacific Strata Services at 386-2437.

DELUXE ONE BEDROOM AND bachelor suites, wall to wall shag, drapes, coloured appliances and balconies. Free parking, heat, hot water, cablevision. One bedroom, $160, bachelor $130. Available April 1. No pets or children. 388-6536.

ONE-BEDROOM PATIO APARTment, available immediately in modern block. Adult-oriented building, must be over 40, near city, shopping facilities, no children, no pets. Call 383-7628 for appointment to view.

2-BEDROOM APARTMENT available April 1, convenient location. Suit mature couple. Montreal Trust, 386-2111.

NEW 2-BEDROOM CONdominium in Esquimalt, adults only. Available now or April 1. $285. 479-7908 evenings.

THREE BEDROOM CONdominium for rent in Duncan. 112-743-5640.

WANTED: ONE WORKING GIRL to share deluxe apartment with same. April 1. $78. 592-3985.

1-bedroom apt. Pembroke St., responsible working person, no pets, $140, 383-0130.

201 APARTMENTS TO RENT FURNISHED

SHERWOOD PARK INN
123 GORGE RD. E.
OFFERS: APARTMENTS

At special rates for staying monthly or weekly — as low as $270 for bach. units and as low as $300 for 1 BR units (for 30 days).
Complete with all the comforts of home, including:
—cooking facilities
—colored TV (cable)
—easy parking
—telephone service (no charge)
—utilities—heat, power (no charge)
—maid servie supplying linens and towels weekly
—ice machine
—answering service at front desk
In house conveniences such as dining room, coffee shop, 3 licensed facilities.
For viewing and further information call:
386-1422

DOWNTOWN MONTHLY WEEKLY
WINTER RATES
NOW IN EFFECT
Which includes fully furnished 1-bedroom suites, with range, refrigerator, colored T.V., linen, dishes, all utilities. Use of saunas and pools. Laundromat and underground parking available.
THE ROYAL SCOT
425 QUEBEC ST.
385-3543
Ocean Property Management

PENTHOUSE MANOR
2930 WASHINGTON AVE.
New ultra-modern deluxe 1-bedroom and bachelor apts. beautifully furnished now ready to rent. Situated in quiet location overlooking Gorge waterway and close to bus service. Special winter rates, $225 to $325 per month. Includes coloured TV, (cablevision) telephone service, cooking facilities, frost-free fridge, dishwasher, linen and dishes, laundromat, sauna and whirlpool, recreation room, maid service and sleeps 4. For viewing call 388-7818.

FOR CAREFUL TENANTS WITH good references the following available:
1. June 1st. to October 1st. 2 bedroom home with attractive garden. Mt. Tolmie area $250 p.m. 2. July 1st for 1 year. Spectacular sea and city views from luxury 2 bedroom, 2 bath, 1000 sq. ft. apartment. $375 p.m. 3. July 1st to Sept. 1st. Spacious family home with 200 ft. of rocky waterfront. Ten Mile Point. Gardener supplied at $300 p.m. For details call ELEANOR SANDERSON 384-9610, 384-4013 or 388-4271.
J. H. Whittome and Co. Ltd.

FURNISHED SUITE
2-bedroom large suite with superb waterfront views. Available now for 6 months. Good reference main requisite. No pets or children. Reasonable rent of $350.00 to right party.
Telephone 385-2481 — Mr. Humphries of Swinerton, Stewart Clark Ltd.

DE LUXE BACHELOR, 1-BEDroom suites, fully furnished, maid service, colour TV, heated indoor pool, sauna, coffee shop, dining room, bus stop at front door. Weekly and monthly rates. 388-6611. Coachman Inn.

SIDNEY
Close to stores, bus, etc. Furnished suites with kitchenettes, colour TV, cablevision. Laundromat. Reasonable rates. Craigmyle Motel, 2300 Beacon Ave., Sidney. 656-4441.

FOR LADIES, 2 FURNISHED apartments, Jubilee Area, steps to bus and stores, bed-sitting room, kitchen, bath, modern furnished. $110, $125 monthly, including all services. 592-3957.

BACHELOR AND 1-BEDROOM suites, fully furnished, colour TV, indoor heated pool, swirl pool, saunas, maid service, restaurant and licensed lounge. Canterbury Inn, 310 Gorge Road. 382-2151.

SPECIAL ACCOMMODIATION
Well bred — recommended person to share gracious home, gourmet cuisine, laundry $400. Victoria Press, Box 877.

SMALLER ONE-BEDROOM, self contained, $110. Non smokers or drinkers. Lady or Gent. 420 Langford.

SPACIOUS, FULLY-FURNISHED, 1-bedroom suite $200. Adults, no pets. 1940 Fort Street. 592-9516.

THE BEST BARGAIN IN TOWN. Two bedroom houseboat. 385-8163.

GIRL TO SHARE 2-BEDROOM apartment, phone after 6, 595-7656.

201 APARTMENTS TO RENT FURNISHED

LOOKING FOR AN APARTMENT?

Why not stay with us in luxury at the "Sociable" Motel on the Gorge Waterway the "Craigflower Motel." Special winter rates now in effect. Rates as low as $240 for 30 days.
See what comes with our special winter rates:
—Fully furnished suites.
—Cooking facilities.
—Colored TV (Cablevision)
—Easy parking.
—Telephone service (no charge)
—Utilities: heat, power (no charge).
—Linen supplied weekly.
—Towels supplied weekly.
—Maid service weekly.
—Laundromat available on premises.
—Ice machine.
—Answering service at front desk.
For viewing and further information, call:
388-7861

FULLY FURNISHED KITCHEN units. Available by the day, week or month. 388-9901.

BACHELOR SUITE, QUEENS Ave., resposible working person, no pets, $95, 383-0130.

WANTED MATURE ADULTS, NO pets, no children, 1 bedroom suite. 384-4942.

BACHELOR UNITS FOR RENT, all facilities, 385-1401. 360 Gorge East.

202 APARTMENT FURNITURE TO RENT

STANDARD FURNITURE
Three Rooms from $35 per month
Immediate Delivery
382-5111

203 APARTMENTS WANTED

WORKING MOTHER WITH ONE child desperately needs one or two-bedroom apartment or basement suite. About $150 month. Prefer Royal Oak or Burnside and Tillicum areas. Phone Heather days 479-6631, eves. and weekends 385-5045.

RESPONSIBLE YOUNG MARried couple need reasonable rental accommodation small apartment or one bedroom bungalow in Langford area, available early April. Please phone 478-4991.

WANTED TO RENT BY APRIL 1, 2- or 3-bedroom home. Greater Victoria area. Will pay up to $300. P.M References supplied on request H.ENDERSON REALTY LTD 385-9741

3 MATURE FEMALE UNIVERSIty students need a 2-3 bedroom apartment or house for 75-76 school year. 477-6981. 6:30-10:30 p.m. Mon-Fri. Ask for Room 209EC o 214.

BUSINESS WOMAN AND WORKing daughter with 10 lb. poodle require self-contained 2-bedroom accommodation near bus line. 477-5447 or 384-5230.

ELDERLY LADY REQUIRES reasonable unfurnished one bedroom, suite or apartment. May 1 Camosun College, Mt. Tolmie area. 592-9666, 592-2528.

QUIET SINGLE MATURE MALE, requires comfortable self-contained housekeeping room or bachelor suite, preferably close to Victoria Airport. 658-5086 after 6 p.m.

YOUNG BUSINESSMAN IN need of suite to rent. References available. Prefer a quiet district close to town. Days 386-7528, nights 382-1873.

WORKING CHRISTIAN MALE, aged 26, would like to rent a one-bedroom apartment, suite or house. Between $150-$175 per month. 388-6851.

2-3 BEDROOM ACCOMMOdation required by family with 2 children, excellent references. 595-0757.

RESPONSIBLE PROFESSIONAL man, age 40, requires furnished bachelor apt. 384-9074 after 6 p.m.

NEWLYWED COUPLE REquires suite, preferably in older home. Call 386-7148 after 5:30 p.m.

YOUNG MAN, ARTIST REquires apartment, studio. Don. 386-0067.

206 DUPLEXES TO RENT

OAK BAY
Suitable for older couple, 2-bedroom duplex. Fridge, stove, oil heat, full basement, drive-in garage. $285 per. mo. Apply, Victoria Press, Box 43.

2-BEDROOM DUPLEX, CARPORT and storage area. $250. Mature responsible married couple, 1 small child considered. No pets. 383-8284.

SEAVIEW — COLWOOD, 1 BEDroom, spotless, no children or pets. Working couple only. Available immediately. $200 a month. 478-1685.

COLWOOD — 2 BEDROOM FULL basement, 2 children, no pets. $285. 478-6941.

2 BEDROOM, $250, AVAILABLE March 15, 388-4540.

2-BEDROOM, STOVE AND fridge, $250 per month. 385-9629.

210 HOUSES TO RENT UNFURNISHED

TOWNHOUSE NEAR UVIC
Immediately available — THREE BEDROOM — TWO BATHROOM — Livingroom with FIREPLACE — Diningroom — Smart kitchen with fine stove and fridge. Park finished rumpus room. Rent $350 month. (12 month lease). Bank-references and proof of employment required.
JOHN BISHOP
384-0581 (24 Hrs.)
John Bishop Ltd.

EXECUTIVE HOME Close to Waterfront
LARGE INDOOR SWIMMING POOL
5 BEDROOMS LIVING-DINING ROOM, DEN, 3-BATHROOMS, $850. Available now. 479-1102.

LARGE GEORGIAN-STYLE HOME on Foul Bay Rd. 3 bdrms., den, sunporch and pannel dining rm. Single family. Terms to suit. $550. per month.
DOUG BAVINGTON
385-7761 24 hrs. 598-3929 res.
D. F. Hanley Agencies Ltd.

QUALITY HOME, NEAR Uplands Golf Course, 3 bedrooms, den, large living room, dining room, basement, utility room, 2 fireplaces, patio, two-car garage, attractive grounds. $450 per month. Montreal Trust, 386-2111.

4-BEDROOM HOME NEAR Victoria High School, full plumbing upstairs, hand basin and toilet downstairs. 386-3642 mornings and evenings

AVAILABLE MAY 1ST, NEW 1400 sq. ft. country home on acreage in the Yellowpoint area, close to sea, $375 per month, references. 753-1571 after 5 p.m.

AVAILABLE IMMEDIATELY, 3 bedroom modern home, full basement, Sidney area. $380 per month. References required. Phone 386-7025 after 6.

AVAILABLE IMMEDIATELY. 2 bedroom house in Cordova Bay. Working man 23, needs male or female to share rent and utilities. 658-1032, 5-7.

MODERN 2 BEDROOM HOME, oil heat, full basement, cablevision, no pets, adults only. References 592-9615.

TWO BEDROOM HOUSE, REYnolds park area, from May 1-Sept 30, '75, $285 per month 477-2839 after 5:30 p.m.

UNIQUE TUDOR COTTAGE, ONE bedroom, unfurnished, Gorge, $165. References. No children or pets. 382-7959.

4 BEDROOM, 1½ BATHS, rumpus room, fireplace, ½-acre within 4-mile range. April 1, $425. References. 478-9340.

BEAUTIFUL TUDOR
Dallas Road — large 4 bedroom, 2 bathroom, fireplace, lots of room, family only. $475. 385-8993.

APRRIL 1. LARGE 2-BEDROOM home near Jubilee. Full basement, garage, fridge, stove. $350. 384-4350.

EXECUTIVE 3-BEDROOM house, Rockland area for lease to responsible person, $525 per month. 385-6665.

3-BEDROOM FAMILY TOWNhouse, rumpus room, 1½ baths. Available April 1st. No pets. 595-5313.

2-BEDROOM HOUSE, FRIDGE and stove, available April 1st. $220 per month. 595-5313.

210 HOUSES TO RENT UNFURNISHED

A SOOKE HOME—NEW 3-BEDroom, large living room, dining room, electric kitchen, rec room, utility, workshop on ground floor. References needed. Rent $400 month. Sooke Realty Ltd. 642-5426.

211 HOUSES TO RENT FURNISHED

MODERN 3 BEDROOM HOUSE in Esquimalt willing to share with right person(s) or rent 2 basement rooms as sleeping rooms only. Available April 1st. Can be viewed at 1402 Beatty St. after 4 p.m. 386-6609.

MAY 1 'TIL SEPT. 1. FINE older house. 2 bedrooms, separate living and dining room, large kitchen, 3 fireplaces, fully furnished, large yard, utilities paid. $350. 384-5948 Mr. Kidd.

CHEMAINUS
2-room cabin, $115 per month; 3-room cabin, $140 per month. Mar-Val Motel, 246-3141.

FOR FEMALE IN NICE CLEAN home, Oak Bay, share with working mother of 2. Board available. 595-4643.

212 HOUSES WANTED TO RENT

OLDER COUPLE, NON-drinkers, wish to rent smaller home or one-bedroom suite, for May 1st, 1975. Reasonable. Reply to E. Ostlund, 102-1509 Martin, White Rock, B.C., or phone 5365 1265.

RESPONSIBLE FAMILY WITH 2 school age children require three or four bedroom home with 2 baths and rumpus room by June 15 or July 1. Please write Box 245, Spruce Grove, Alverta or telephone 403-899-2476.

TWO SINGLE WORKING WOMEN need quiet, comfortable 2-bedroom apartment or small house. Reasonable rent. April 1st. Please phone 382-5606; ask for Marianne or Mollie, or leave message.

SINGLE MOTHER WITH TWIN babies and 2 pre-schoolers, urgently needs 3 bedroom apt. or house, call 598-7485 or Dept. of Human Resources at 387-5117.

YOUNG COUPLE WITH TWIN boys need 2 or 3 bedroom house with basement or garage by May 1. Rent not above $200 month. 388-7937.

WORKING ADULTS WITH REFerences need 2 or 3 bedroom house for long occupancy with 15 miles city. Rent to $325. Will repair. 383-3246.

RETIRED EXECUTIVE COUPLE require 2 bedroom completely furnished home or duplex. June 30th. One year or longer lease. Waterview area preferred. Victoria Press, Box 824.

2 OR 3 BEDROOM HOUSE OR apartment required by 3 responsible University Students. References if required. 477-5316 between 6:30 and 8.

SMALL 2-BEDROOM HOUSE OR duplex by April 1, Fairfield or James Bay area. Mother with school-age son. For references phone 384-0445 after 6.

RESPONSIBLE YOUNG FAMILY needs house, must have suitable yard and garden space, references. 384-2969.

WORKING COUPLE WITH DOG desperately need 1 or 2-beroom house outside city. 478-7418 after 6:00 p.m.

COUPLE WITH ONE CHILD need small house or one bedroom suite by March 31. References. 478-2706.

CHRISTIAN MOTHER WITH 2 small boys urgently requires 2 bedroom house, duplex or apartment. 479-3435.

COUPLE WITH SIX-YEAR-OLD child, need two bedroom house or duplex for April 1st, up to $275 per month. Phone 477-5601.

2-BEDROOM HOUSE OR APARTment for married couple with child by April 1st. Pay up to $200. 385-5417.

WANTED: 3 BEDROOM HOUSE, garden area, non-smokers, non-drinkers, employed, references 642-5069, 382-6421.

TWO RESPONSIBLE COUPLES desire 3 or 4 bedroom house for long term rental. 595-1285.

3 BEDROOM HOME, REASONable, 388-5742.

215 HALLS, WAREHOUSES, STORES AND OFFICES TO RENT

OFFICE SPACE FOR LEASE
1000 Governm,ent Street
De luxe ground floor office space on Hillside at Cedar Hill. Ideal for Real Estate firm, Financial Institution or Medical-Dental. AVAILABLE SEPTEMBER '75. For further information contact:
JACK S. COLWELL
384-8124 384-8126
PEMBERTON, HOLMES LTD.
1000 Government Street

WAREHOUSE SPACE AVAILABLE FOR LEASE
CECELIA ST. 6600 Sq. ft.
DUNEDIN ST. 5220 Sq. Ft.
Both of the above properties are located close to the Douglas-Hillside junction and offer excellent access and exposure. Ideal for service and distribution needs.
TYEE ST. — 7800 sq. ft. at $2.50 ft. Ideal for service, marketing, and light storage. Excellent retail exposure with constant heavy traffic flow. For further information contact
JACK S. COLWELL
384-8124 384-8126
PEMBERTON, HOLMES LTD.
1000 Government Street

PRIME OFFICE SPACE ON Blanshard, by Courthouse and Victoria General Hospital, for rent or purchase. Full air conditioning and carpets, large private balconies. Ideal for solicitors, physicians and other service professions.

PROFESSIONAL OFFICE AND RETAIL SPACE in large new 5-storey, fully air conditioned and carpeted, concrete building on Quadra near McKenzie. Substantial on-site parking.
PARK PACIFIC APARTMENTS LTD. 388-5491

WAREHOUSE SPACE
3388 DOUGLAS ST.
11,000 SQ. FT. AVAILABLE IMMEDIATELY, PLUS 11,000 SQ. FT. MEZZANINE STORAGE PLUS 2,000 SQ. FT. OFFICE SPACE, PLUS 6,000 SQ. FT. STEEL MESH ENCLOSED COMPOUND. HIGH CEILING, AMPLE PARKING. CALL MR. BENNARD, 656-5566. BELMONT MANAGEMENT LTD.

NOW LEASING
—Prestige medical and professional office bldg.
—On Oak Bay Ave.
—Modern steel and glass structure
—2 blocks Jubilee
—Only 4000 sq. ft. left
—Call 598-8629

SIMPSONS-SEARS AREA. PRIME office space in central location. 900 to 1200 sq.ft. Office is completely carpeted and draped. Separate entrance, good parking areas. Available immediately. Call: 385-7721

KENT MacLEOD
GARDNER REALTY LTD.,
899 FORT ST.

FOR LEASE, UP TO 1600 SQ. FT., 2nd floor. New commercial building. On site parking. Large family townhouse development going in adjacent. Located main Victoria thoroughfare. Ideal professional, instructional, daycare or club. 385-8821 days, 477-3003, 385-2296 evenings, weekends.

OPPORTUNITY
SHOPPING CENTRE
1000 sq. ft. prime store premises in heated mall. Thriving Beacon Plaza in Sidney. Fabrics, ladies' or men's wear, hobbies, shoes, etc. Phone evenings 592-6282.

FOR RENT: 1200 SQ. FT. REtail store area on corner of 2 of Victoria's streets with highest traffic count. Electric heat, loading area at rear. With ample front parking. Rent $6.50 per sq. ft. per year. Five-year lease with option to renew. Victoria Press, Box 4.

"DUNCAN, B.C. — 5 NEW stores for rent — 1300 to 3000 sq. ft. Retail — wholesale — on main road with excellent traffic pattern. Call Bonaventure Constr. Nanaimo 758-2481."

WANTED: SPACE SUITABLE for woodworking, with minimal living space. Also desirable to have indoor or outdoor space for building large wooden boat. Wiling to improvise, repair, share. 646-2009.

215 HALLS, WAREHOUSES, STORES AND OFFICES TO RENT

BROWN BROS. on LANSHARD
385-8771 (ANYTIME)

NEED WAREHOUSING?
7,000 sq. ft. of M2 land plus older home. A good investment, asking $41,000. For information on this propety, phone HARRY COOK or ALAN POTTER (MLS).

DE LUXE PRESTIGE OFFICE
Panoramic view of sea and harbour, wall-to-wall carpeting, ample underground parking, hotel and related services, quality restaurant, lounge with building, good elevator service, office partitioning completed. Immediate occupancy. Leases available for 1,400 sq. ft. at $650 per month. (Includes utilities.)
HARBOUR TOWERS
385-2405

TO SUB-LEASE OFFICE, PRIME office space, 682 sq. ft. Bank Commerce Building, 11th floor. Available immediately. 656-5004 for appointment to view.

1,500 SQ. FT. PRIME RETAIL OR wholesale on Quadra near Hillside. Early possession. Like new. Contact Mr. Kwon, 384-5324 or 383-5656.

NEW OFFICE SPACE AT GORGE shopping centre, air conditioning, other offices, presently rented to Doctor, Dentist, Optometrist, government. 388-5812.

COLWOOD CORNERS, APPROXImately 1000 sq. ft. Up to 2 year lease, zoned extended commercial. Available May 1, 478-7356.

233 MORTGAGE LOANS AND INSURANCE

We Specialize in FINANCING LAND DEVELOPMENT

APT. SITES

ACREAGE OR SHORT TERM HOLDINGS

1st or 2nd MORTGAGE LOANS

ANYWHERE IN B.C.

CASH VALUATIONS ON EXISTING MORTGAGES OR AGREEMENTS GIVEN WITHOUT OBLIGATION.

COURTESY TO FELLOW BROKERS

PHONE COLLECT TO L. THOMAS AT (OFFICE) 384-7128 (RES.) 478-1729

Douglas Hawkes Ltd.
990 Blanshard St.

1st—2nd—3rd MORTGAGE LOANS

NO BONUS
NO DISCOUNT
NO HIDDEN CHARGES
Examples

Borrow	Pay Monthly
$ 2,500	$ 37.00
$ 5,000	$ 74.00
$10,000	$138.00
$15,000	$222.00

15-year amort. — 5-year term

No amounts too small or too large

Highest prices paid for existing mortgages or agreements

Interviews in the privacy of your home

Money Immediately Available

W. A. (Bill) Hodgson
385-4528
24-Hour Service
Byron Price and Associates Ltd.

1st MORTGAGES 10½ PER CENT
FUNDS AVAILABLE NOW FOR RESIDENTIAL PROPERTIES, FOR PURCHASE, REFINANCING OR FOR ANY OTHER WORTHWHILE PURPOSE.
For immediate decisions
P. R. Brown & Sons Ltd.
762 FORT ST. 385-3435

NEED MONEY?
First, Second or Third Mortgages available based on market value. Free evaluation on your home or land.
Call ELLWOOD NAULT, 388-4150 or
OLYMPIC REALTY LTD., 385-5741

TRUMP
for instant
MORTGAGES
10% 598-3014 10%

WANTED
$12,000 2nd. mortgage, 12½%, $150 per month, 2-year term on commercial block. A-1 security. FREDDY STARKE or IRENE DALZIEL, 388-6231 anytime, Island Pacific Rlty.

MORTGAGE FUNDS AVAILABLE FOR FIRST MORTGAGES, SECOND MORTGAGES AND INTERIM FINANCING. FOR DETAILS CONTACT MR. McKENZIE 386-7521. BOORMAN INVESTMENT CO. LTD. 1111 GOVERNMENT ST.

NEW REDUCED RATES
All the mortgage money you need. 1st, 2nd, 3rd. Residential, Commercial, Rural, Farm. R. Geddes. Principal Properties Ltd. Days 477-9514 evngs. 477-6430.

Funds available immediately for 1st and 2nd mortgages. Contact:
david burr ltd.
655 FORT ST. 384-9335

234 MORTGAGES FOR SALE

RIM ROBERTS INVESTMENTS & MANAGEMENT LTD.
702-1175 DOUGLAS 388-6691

SOUND INVESTORS ARE OBTAINING A MUCH BETTER RETURN ON THEIR MONEY BY INVESTING DIRECTLY IN MORTGAGE DOCUMENTS.

Our clients receive a comprehensive presentation for each mortgage investment opportunity — including an appraisal of the property, an evaluation of borrower integrity and suggested protective clauses to be included in the mortgage document by the investors own lawyer.
WE SOLICIT YOUR ENQUIRIES AT NO OBLIGATIONS.

D. H. MacGILLIVRAY 388-6691

$24,000 first at 18 percent
$14,000 first at 16 percent

$4,500 second at 19 percent
$4,800 second at 18 percent
$10,500 second at 18 percent
$11,000 second at 18 percent

$6,000 third at 24 percent
$4,000 third at 21 percent
Fairview Management Ltd.
Duncan 748-2509

234 MORTGAGES FOR SALE

$46,000 FIRST MORTGAGE AT 14 per cent, $559 per month, 5-year term — Feb. 75. A.A.C.I. appraisals, $75,000. Commercial land and building, excellent location on Island Hwy. in Parksville. Call Mr. Bradley or Mr. Fripps 325-1222 Vancouver. Associated Home Owners Mortgage and Loan Ltd. 5885 Victoria Dr.

TO SETTLE ESTATE, EXcellent first mortgage for sale, Victoria, approximately $14,900 outstanding, payments $135 at 9%. Best offer accepted. Write to Box 1045, Port Alberni.

FOR SALE
2nd mortgage, 1-year-term. Guaranteed. Yielding 18%. R. Geddes. Principal Properties Ltd. Days 477-9514, Evenings 477-6430

BUSINESS OPPORTUNITIES

BROWN BROS. on LANSHARD
385-8771 (ANYTIME)

FOR ACTIVE RETIREMENT?
HOME AND BUSINESS!
Ideally located in Saanich. Country atmosphere with sweeping views, yet close to town. 2-3 bedrooms, large living room, dining room, kitchen with eating area. Big, big basement — ideal for revenue. Large (½ acre) landscaped lot with fruit trees. All this plus small profitable business fully equipped and easy to operate. Good value at about $75,000. Lock, Stock and Barrel. Phone for details: CEC PEARCE or ALAN POTTER.

THRIVING HARDWARE BUSINESS
In a local shopping centre. Would suit a couple. For more information re: financial statements phone HARRY COOK, or ALAN POTTER.

FAMILY BUSINESS PLUS 55 ACRE FARM
Excellent opportunity for a family to operate their own Egg Business, Feed Delivery business plus a 55 acre farm Netting $35,000 per year. Egg Business produces 159,000 dozen eggs per year with a weekly quota of 102 cases. Included with the farm are the following:
1 Old Original 3 bedroom farm house.
2 Modern two bedroom home with extra bedroom in full vacuum cleaning system.
3 Deep Pip Chicken House 3 years old 51'x230', with 7680 laying hens. One half chicken house rental at $4,000 per year.
4 Feed delivery business with two 6-ton delivery trucks.
5 10 Beef Cattle, 7 Hereford, 3 Charlerois.
6 Fresh water stream running through the property.
For more information please call BERT COLES 384-8001 anytime or Res. 592-3311 The Royal Trust Co.

PORT ALBERNI GROCERY
Operating as a grocery and delicatessen in prosperous city doing about $60,000 per year. Owners two bedroom suite attached. Price of $45,000 includes land, equipment, fixtures and furniture. Down payment of $10,000 plus stock will put you in business. Call Fred Westredge at 390-4903 or write c-o Nanaimo Realty Co. Ltd., Box 518, Nanaimo, B.C.

OUTBOARDS, MOWERS ETC. MANAGER NEEDED
Large and growing. Sales and service. Prominent lines. Attractive showroom. Long established, reputable, non-union. Business needs "new blood". Good terms. Business and Real Estate.

LIKE BOWLING? GOOD TERMS
On this almost new building on 3 lots near Victoria. Growing area and business. Ailing owner must sell. Your chance.
Ken Walters 385-2481 (24 hours)
Swinerton, Stewart Clark Ltd.
1318 Blanshard St. Victoria, B.C. V8W 2T6

CHARMING OLD HOTEL with dining room, cocktail lounge, swimming pool, 20 modern rms., plan approved for 20 more rooms, plus 6,500 sq. ft. of land, all zoned. (P.S.: Land alone is worth full price of $375,000).

We have 3 other hotels in the 1-2 million bracket. No phone information or subs. on these please.

OAK BAY—Choice location 35-suite apartment block, $495,000.

ARTHUR E. HAYNES (1966) Ltd.
730 Fort St.
386-3271 or 658-1868

FOOD MARKET
$20,000
Includes all equipment and fixtures, renewable lease. Annual gross sales in excess of $100,000. Profitable steady income and security for a competent operator, or man and wife. Stock sold separately. Quick possession assured. MLS. Information from Ted Kay.
386-7521 592-7362
BOORMAN INVESTMENT CO., LTD.
1111 Government St.

MOTEL OPPORTUNITY
Well located on Victoria's "Motel Row" the motel assures an excellent income and a secure future for an ambitious couple. 14 units (including owner's suite) with a gross income over $49,000 in past year. $60,000 down with good terms on balance. For full information on this exclusive listing call JIM ALLAN, 386-2955, Mayfair Realty.

24-UNIT MOTEL
One of Victoria's best-known motels is now on the market. MUST BE SOLD. Owner has purchased a larger licenced hotel. Choice city location. Modern kitchens and color TVs. 1974 gross over $98,000. Good mortgage. Listed $425,000. Call JOHN SHAVER, 386-7721 Investors Syndicate Realty.

BEAUTY SALON
Unique opportunity for owner-operator to draw full salary and still pay out purchase price from profit. There are two shampoo basins, four styling centres, and eight dryers in this attractive salon situated in a growing area of Victoria. For particulars, Phone 478-5611.

Yes, there is GOLD in GOLDFISH.!!! And also in other PETS and SUPPLIES! Well established PETSHOP with very good PROFIT picture! NO COMPETITION! SERIOUS enquiries only, please. ML 11245.
Call:
656-4000 K. DROST 656-2427
SAANICH PENINSULA PROPERTIES LTD., SIDNEY

CHOICE LOCATION
On well-travelled Butchart Gardens route (corner Keating and W. Saanich) .478 acres. Suitable for any Commercial business. Presently operated as a Cafe doing excellent turnover, plus thriving gas and oil business. Blacktopped. MLS 10834. $152,000.
652-1141 ROSE RUSE 652-2694
SEABOARD PROPERTIES LTD.

FAMILY SHOE BUSINESS
Located in thriving new shopping centre. Showing good return. Price includes business and fixtures. Inventory extra. MLS $5,000.
BOB GIBSON BILL McCARTER
658-5153 592-3970
HENDERSON REALTY LTD.
385-9741

HIGH RETURN
Located in large shopping centre this lighting business shows an extremely high return on investment. An excellent opportunity to be independent. For details contact LARRY WAGNER, 386-3231 anytime (on pager).
BLOCK BROS. REALTY LTD.

VARIETIES
Established variety shop in suburban shopping plaza. Excellent annual growth. Ideal family operation. $18,000 plus stock.
477-1841 BILL REMPLE 658-5794
BLOCK BROS. REALTY LTD.

SAANICH COUNTRY GROCERY store, plus modern 3-bedroom, full basement house on large landscaped lot. Reduced to $54,900. Lower trades consider. 652-3360.

MUSIC STUDIO IN ESQUIMALT, established 16 years with new piano, organ and agencies. For appointment 382-4887 after 5 p.m.

240 BUSINESS OPPORTUNITIES

AUTO TOWING FIRM
Unlimited potential, good return with business increasing daily. Trucks, equipment and contracts included. Asking $80,000. For further information please call.
J. W. JERRY DOWNER
384-8124 or 383-3865
PEMBERTON, HOLMES LTD.
1000 Government Street

"RESTAURANTS"
"TAKE YOUR CHOICE"
1. SIDNEY — Small living quarters attached to thriving restaurant that seats 38. Grosses $53,000 per year and nets $24,000 per year. Lot 50x120. Well equipped and managed. Priced to sell at $58,900 which includes buildings, business, equipment and land.
2. Specialty restaurant seats 40 and has a liquor license. Located near government buildings. Expensively carpeted and a going concern. Grosses $95,000 per year.
Call CONNIE WEYLER 592-1961
Island Pacific Rlty. 388-6231

COIN-OP LAUNDRY
Provides good job plus return on investment.
Here is a good opportunity when your cash is limited.
Full price is $42,000. with ½ cash financing is available. Equip't in very good shape, some is new.
Located in thriving shopping centre. Shows good return. Phone for information to
E. W. PROKOSCH 477-2194
ROY KAISER 477-6813
MONTREAL TRUST CO.
386-2111

MOBILE HOME PARK
Attractive 4.1 acre property in beautiful location with trailer pads, cottages, houses, laundromat, gas pumps and super market. This is a going concern with plenty of room to expand. A real need for permanent mobile home spaces for retired folks in this area. The complex is well organized and is very easily adapted to your own ideas. Just give me a phone call and let us get together. I can give you all the details. Asking price $250,000. WAYNE SCOTT, res. 479-6087. Mayfair Realty, 386-2955.

BRAND NEW APARTMENT
No rent control for 5 years. This apartment building is fully tenanted and construction is just completed. It is the best apartment building in Duncan, consisting of a controlled entrance, pressurized halls, sauna, 150% concrete parking and many more fine features. Gross income of $148,000 per annum show a true 10% net return on the asking price of $1.1 million. Best of all — $150,000 could handle this purchase. For further information call RAY TILLYER, 477-8484 or OLYMPIC REALTY LTD., 385-5741.

A "SEE THRU" BUSINESS
GREAT POTENTIAL
This glass business serves Greater Victoria in the new bld. and renovating business. Present owner has other commitments. This business could be nearly doubled. 1974 scales were at $80,000 level. Good lease available. This is a "Turn Key" deal including 2 trucks, trained men, all equipment for all types of glass work. Landlords can provide more retail area in a corner store front. Hurry on this. Asking $22,500 incl. stock. Call F. Wills or C. Wonnonberg, 384-0581.
JOHN BISHOP LTD.

BOAT MANUFACTURING
Includes all shares in Eldorado Plastics Ltd. Kajak holds and molds for Pontoons and Paddlecat all Spray Equipment and finished boats, etc. Ideal opportunity for right person. Can be financed at bank rate. Asking price $18,900 or less depending on stock. FREDDY STARKE 388-6231 or 479-3866. Island Pacific Rlty.

BRAND NEW WAREHOUSE FOR SALE
FULLY LEASED
$178,000
Excellent return and capital appreciation with little management. For further information please contact
JACK S. COLWELL
384-8124 384-8126
PEMBERTON, HOLMES LTD.
1000 Government Street

CENTRAL
Excellent opportunity for someone looking for a beauty shop business. Located near Broad and Yates, in the business area of the city. Illness has forced the sale of this growing business. Would suit a couple with present clientele, and could be increased. For further details contact RAY MORRISON, 477-8801 or OLYMPIC REALTY LTD. 385-5741.

LADIES' READY-TO-WEAR
Established business in Victoria, situated in excellent location in largest shopping centre on Vancouver Island. Attractive enclosed A-C Mall, with a guaranteed market right on your doorstep. Asking $46,000. Contact DAN NASH, 385-5741 or res. 477-2078 or OLYMPIC REALTY LTD.

SPORTING GOODS
Not often a business like this comes along! Busy, well established, in growing community. No close competition. Vendor would give every assistance to purchaser. Clean, current stock at invoice (Approx. $50,000.) Try your offer on $49,500. Asking.
477-9514 JEAN LAMBERT 656-3426
PRINCIPAL PROPERTIES LTD.
4088 Shelbourne St.
Victoria, B.C.

BUSINESS
Located in thriving new shopping centre. Showing good return. Price includes business and fixtures. Inventory, MLS. $5,000.
BOB GIBSON BILL MCCARTER
658-5153 592-3970
HENDERSON REALTY LTD.
385-9741

RESTAURANT $27,000
Good profit, good lease, located close to new office bldgs., and the only restaurant near apartment blocks. Special reason for selling. 6 booths, 15 stools, new eqpt. and greatly increased sales daily on only an 8-4:30 five day week. Ryan Properties Ltd. 382-8135.

Thriving Business
Family operation grossing over $100,000 per an. Excellent lease, situated in a large shopping centre. $25,000 plus stock. For information:
595-5171 THE ZIEGLERS 592-1768
The Canada Trust Co.

MOTEL 21 UNITS PLUS owners. Newer. Unbelievable top condition. Strategic location in Parksville. Const. and Furnishings the best. Excellent Gross — low costs. Never below 50% winter trade. Priced right. Call K. P. Jensen Realty 388-6407 — 592-9079.

QUALICUM BEACH
8 units seaside motel plus lovely 6 room living quarters for owner. Gross $17,250, asking $128,000. Telephone 752-6743.

SERVICE BAY FOR RENT IN busy gas station. Air, hoist and bench. 382-5432 till 5 p.m.

PHOTO STUDIO AND MINI color lab for sale, Hillside. 477-9884.

240 BUSINESS OPPORTUNITIES

MELTON
REAL ESTATE (B.C.) LTD.
912 DOUGLAS ST.
386-7551

MINI-FARM
Central Saanich
$325,000
Excellent small mixed farm consisting of 25.85 acres. Consisting of following
1. 3-bedroom modern home 1019 sq. ft.
2. Chicken house 30'x200'
3. Boiler house and packing shed 20'x60'
4. 5 greenhouses
Ideal family business, gross income $87,000. MLS. For further details contact Fred Beaver-Jones or Vaughn L. Thompson. 386-7551.

NORTH SAANICH
24.32 ACRES—$250,000
Ideal subdivision land. Tentative approval to subdivide into 20, acre lots. MLS. For further information call Fred Beaver-Jones or Vaughn L. Thompson at 386-7551.

9-HOLE GOLF COURSE
NORTH SAANICH, $350,000
Well established family business, fully equipped, located on 45.6 acres of pleasant wooded property. Gross income approximately $78,000 per annum. MLS. For details call Fred Beaver-Jones or Vaughn L. Thompson 386-7551.

DRIVER OPERATOR
Established international company with head office in Vancouver is expanding its parking lot cleaning franchise into the Victoria area. We offer: fully protected area, complete training, accounting services, equipment, supply of invoices "uniforms," continuous assistance and much more. Cash requirement $8,000. For further information phone or write Janitorial Enterprises Inc., 331 No. 3 Road, Richmond, B.C. 273-5118.

MARINA—NORTH PENDER ISLAND
Over 25 acres of gently sloping land plus 3½ acres fourshore rights in magnificent sheltered harbour. Marina can accommodate 60-70 boats. Approx 2300 ft. shoreline. Rustic style lodge contains small store, dining room, washrooms and laundromat. There is swim pool, tennis courts, camping area and playground. Frequent daily service by B.C. Gov't Ferries from Vanc. Island and mainland. This is a unique opportunity for a major develoment on what is probably the finest marina site in the Gulf Islands. Asking $345,000. Must be sold.
386-3231 FRANK OLIVER 383-6904
BLOCK BROS. REALTY LTD.

LUMBER YARD
An unusual opportunity to enjoy a comfortable living operating this well-established business in a growing area close to Victoria. Good lease available. Could be an excellent family operation. $50,000 cash required.

CENTRAL SAANICH
27,500 sq. ft. commercially-zoned land with proposed development plans.

For further details on either of these call ALMER OLSON 384-8001 anytime. The Royal Trust Co.

ONE-MAN OPERATION
Downtown
Well-established retail business, good volume, excellent return. Less than 10M. Cash sale. For further details, please call Bob Carter, Johnston and Co Ltd., 1306 Broad St. 385-2471 (anytime).

BEAUTY SALON
—Excellent downtown location
—No parking problems
—Showing good return
—Stock, furnishings included
—Asking $10,000, only $2,500 down
For details pleas call
HERB SMITH
386-2111 386-1713 (24 hrs.)
MONTREAL TRUST CO.

YOUR OWN LADIES' WEAR STORE
This is your chance to own a thriving business in an excellent downtown location. Long established and showing good return. MLS. Please phone WALLY MILLIGAN, 384-8001 or Res. 598-2017. The Royal Trust Co.

GOOD LOCATION
Thriving coffee shop, busy down town location. Quick lunches. Good for a family operation. Call me for more info. (MLS 10638)
477-1841 LOUISE WILTERMUTH
477-6307
BLOCK BROS. REALTY LTD.

DOWNTOWN NEWSTAND
Be your own boss! Lots of potential here, 330 sq. ft., $5,500. Offers invited. MLS. Leo Van Dyk, 386-3585. Victoria Realty Ltd.

FABRIC AND VARIETY SHOP located in beautiful central Vancouver Island payroll town. Victoria Press Box 17.

241 BUSINESS OPPORTUNITIES WANTED

VERY RELIABLE COUPLE, with many years experience in business, seek opportunity to get into motel business. Limited capital available. We will purchase manage with option, or fit in to any reasonable proposal for eventual ownership. We have an A-1 credit rating, bondable, subject to rigid scrutiny. If you wish to sell, retire or semi-retire, perhaps a mutual agreement is possible. All replies treated in confidence. Victoria Press Box 36.

Thinking
Of Selling?? Two executives wish to purchase established, sales type business. Money no object if business has growth potential. Contact TED PINFOLD 388-7742 or 477-0141.

Canada Permanent

244 REVENUE PROPERTY

MINI SHOPPING CENTRE
Large grocery store and coffee shop, fully equipped. Service station, extra rental space. Good parking. No competition. High passing traffic volume. Tremendous potential. Call W. McKEAGE 388-6231 or 479-5868, ISLAND PACIFIC REALTY.

DUPLEXPERT
Last year I sold 13, 4 so far this year priced from $35,000 to $120,000. I have a long list of eager buyers. If you list with me and buy another property from me I will GUARANTEE the sale of your duplex. FOR ACTION AND EVALUATION CALL GLENN NICHOLLS, 388-6275 LOCAL 572 or 388-6231, Island Pacific.

1—Triplex central location grossing $500 per month. Asking $52,500. New MLS.
2—Fairfield — Large family or owner's suite and 6 housekeeping rooms. Asking $89,900. MLS 11249.
3—Strata SxS, new in good location.
Please call J. H. Whalen on the above, 386-7721 (24 hrs.). Investors Syndicate Realty.

15 SUITES
Located on Cook St. Gross rent over $18,000. Vendor will accept trades and carry financing. Try $30,000 down. M.L.S.
386-7521 MICHAEL WESTON
598-3955
BOORMAN INVESTRMENT CO., LTD.
1111 Government St.

5 SUITE APT.
Carefree by design. Small amount of yard care. Four 1-bedroom suites, one 3-bedroom suite. Five garages. Not a new building but in good clean condition. Haultain area. Net return of $7,900. Asking $82,500.
Cliff Salmond: 477-3626 or Gardner Realty Ltd: 385-7721.

7 HOUSEKEEPING SUITES
No vacancies. Revenue $523 monthly. Completely furnished, only $40,900. Located at 3071 Washington. 385-5637 or 477-0525.

244 REVENUE PROPERTY

JACK MEARS OAK BAY REALTY LTD.
"The Professional People" Coast to Coast
Real Estate Service
2194 OAK BAY 598-3321
3618 SHELBOURNE 598-334

REVENUE PROPERTIES
1. UP and DOWN DUPLEX
Central Area. Main floor and basement family occupied. 4 bedrooms. Good rental potential. Upper floor rented $395. P.M. Well maintained. Price $56,500. MLS New — Call: JOHN JENKINS at 598-3344 or 598-5767.
2. UP and DOWN DUPLEX
Vic West. Main floor and basement family occupied. 3 bedrooms good rental potential. Upper floor 2 bedrooms. Well maintained. Price $51,500. MLS — New. Call: JOHN JENKINS at 598-3344 or 598-5767.
3. UP and DOWN DUPLEX
Oak Bay Border. Main floor, 2 bedroom $210 PM. Upper floor, 2 bedroom $210 P.M. Price $52,500 — 1st mortgage. $31,500, at 10%. MLS 10445. Call: JOHN JENKINS at 598-3344 or 598-5767.

OFF CLOVERDALE
S X S DUPLEX
2 bedroom suites. Fireplaces. Some work needed. Lot 60x179. $38,900. Call: JOHN HOLMS at 598-3344 anytime.

SAANICH
QUALITY S X S
Built 1969. Plaster interior and hardwood floors. 2 bedrooms upstairs on each side. Large kitchens. Full basements with extra bedrooms and bathroom. One side rented. Owner lives in other. $85,000 asking. Call: JOHN HOLMS at 598-3344 anytime.

LUXURY TWO FAMILY TWIN-HOME
Here is a brand new luxury twin home offering 1600 sq. ft. of accommodation on each side; living room, dining room, modern kitchen, four-piece vanity bathroom, three bedrooms, master bedroom (three-piece en suite). Finished laundry room, sundeck, wall to wall carpet throughout. Double glazed windows, economical electric heat. Outside finished with low maintenance aluminum siding. Asking price: $84,000. with terms.
DON CLARK
MIKE RUSSELL
NATIONAL TRUST
388-5451 (24 hrs.)

GREAT REVENUE BUY!
Three bedroom, SXS duplex. Just listed, close to Town and Country. Six years old, 3 bedroom with fireplace, in-line dining room with eating area in kitchen. Second fireplace, roughed-in plumbing and room for development in each basement make this ideal for inlaw suites. Prices to sell at $78,500 MLS.
FRED CARVER 598-2581
KEN WRIGHT 598-2183
WESTMONT REALTY LTD.
386-6796

BROWN BROS. on LANSHARD
385-8771 (ANYTIME)

5 SUITES FAIRFIELD
IN A DESIRABLE RENTAL area, walking distance downtown. All suites are self-contained and quite spacious. Own electric and gas meters. 2 suites have fireplaces, full basement, good size lot. Asking $85,000. For more details phone REG SCHUMAKER, res: 598-2333.

MELTON
REAL ESTATE (B.C.) LTD.
912 DOUGLAS STREET
386-7551

ROCKLANDS
Stately home with over 4,000 sq. ft., 9 bedrooms, 5 baths, fire escape, is now licenced rest home but has great potential for revenue with minimum outlay. Not subject to rent freeze yet. Asking $99,500. MLS. To view phone Harry Gray 386-7551 or 652-1661. (24 hrs.)

APARTMENTS
17 SUITES
10% return Fort and Oak Bay. Asking $285,000.
24 SUITES
9.6% return Asking $375,000
34 SUITES
10% return Duncan further development potential Asking $575,000
HERB SMITH
386-2111 386-1713 (24 hrs.)
MONTREAL TRUST CO.

REVENUE PROPERTY
6 SUITES
PRIME RENTAL AREA
Nice looking, very easy to operate, 6-suite building. Excellent rental area, never a vacancy. All newly decorated. Asking $129,900. ML 10952. Please call LILIAN McLEOD, 385-5741 or 592-4968 for further details.
OLYMPIC REALTY LTD.

OPEN
Fri. and Sat. 2:00 to 5:00 p.m. 5-suite block at 3234 Quadra St. (N. of Tolmie). Large 2-BR unit for owners with extra BR down. One 1-BR and 3 bach suites. All self-contained. High location with view of mountains and city lights. Will gross $760.00 per month. Offers invited. Asking $87,000.00
ROY ANDERSON
477-5057
P. R. BROWN & SONS LTD.
385-3435

TWO DUPLEXES ROCKHEIGHTS AREA
Two separate duplexes, each two bedrooms side by side on 20,636 sq. ft. In top condition. This could be operated as a going concern OR otherwise developed. May be a look at Strata title. Let's talk about it.
388-4271 I. G. LIDSTONE 477-6450
J. H. Whittome and Co. Ltd.

THREE NEW HOUSES MAKE AN OFFER
Three 2-bedroom houses on Salt Spring Island, with a view of St. Marys Lake. Near golf courses. All houses very reasonable, must sell, open to offers.
HERB SMITH
386-2111 386-1713 (24 Hrs.)
MONTREAL TRUST CO.

TRIPLEX, EXCELLENT CONDItion, three 1 bedroom units, oil heat, lot 66x160 zoned R3L. 108 Dallas Rd. $75,000. 477-6501.

244 REVENUE PROPERTY

John Bishop
offers:

COMMERCIAL ZONED!
Up to 12,000 sq. ft. available right by B.C. Hydro Bldg. Good income for holding or immediate development, in FAST improving area. GOOD BUY at $185,000. OR buy ONE of the three properties in this parcel for $45,000. (Income $420 mo.)
JOHN BISHOP

12 SUITES PLUS 2800 SQ. FT. OFFICES
A WELL BUILT block with LARGE SUITES (1 BR.), pay OWN HEAT, etc. Office space rented at $5 ft. Excellent opportunity for increased income. Shows $37,000 income. Priced at $297,000.
JOHN BISHOP LTD.
384-0581 (24 hrs.)
Res. 656-2308

INVESTMENT PROPERTIES
—COTTAGE on 50' x 120' lot. Cook and Maplewood. Just $23,900.
—1242 FORT ST. 14 rooms. Excellent upgrading possibilities. Good present return; only $52,500.
—PRIME FAIRFIELD TRIPLEX. Ideal for owner-occupancy. $52,900.
—QUALITY FOURPLEX. $69,500. Brick construction. Not a conversion.
—1029 and 1033 BURDETT. 2 buildings on 2 lots. 6 suites each. Good return, grossing nearly $13,000 per annum. Both for only $92,900.
—MODERN 12-SUITER. Oak Bay Ave. Good return. Asking $185,000.
—OAK BAY TRIPLEX: over an acre of waterfront $220.000.
For further information on these and others, please phone Graham Ireland 595-8845 (res.) or Wayne Butterfield 479-8519 (res). or C. N. MONTAGUE CO. LTD. 384-9318.

Western HOMES Ltd.

REVENUE
Solid older home with owners private suite, sundeck, basement access, parking, PLUS.
—$280 per month rental income
—First class wiring, plumbing and heating
—Close to city centre
—Fully furnished units
A dandy investment, easy financing, and priced at $43,500. (ML 10971) Open to offers. Call: Don Robertson — 386-3494 (24 hrs).

31 LARGE SUITES INDOOR POOL
7% and 9½% FINANCING
This is a true family type rental with 28 huge 2-bdrm. suites of 1000 sq. ft. average. There is an additional manager's suite, and 3 one-bedrm. suites. $313,000 A-S at 9½%, but under this is $170,000 mtge. at 7% with 17 yrs. to go (25 Yr. amtzn.) Owner will accept a 15 to 20 "suiter in trade" for his $184,500 equity. This is a good deal. No vacancy experience here. Try all trades of houses, mtges, land, etc. Must sell. Hurry on this. Call F. Wills or C. Wonnonberg, 384-0581.
JOHN BISHOP LTD.

10 Percent REVENUE
With room for increases. This is a unique easily maintained revenue property of seven units. Completely approved by the city and complies with the most exacting fire and insurance codes. Situated in a most desireable area. For further information on this $92,000 investment call John West or Peter Bardon, 388-6231. Island Pacific Realty Ltd.

MODERN TWELVE-SUITE APARTMENT
Exclusive — prime Tattersall area. Just six years old and in mint condition. $195,000 with excellent terms. An exceptional opportunity on today's market. Call ROBERT YOUNG 477-8749 or JIM WEST 595-4094 or 383-4124 anytime. Park Pacific Investments Ltd.

APARTMENTS 25 SUITES
View property, close in, 13 1-bedroom, 11-studios, half balconies, 12 years old. Large 9% mortgage, owner will consider 2nd. Asking $290,000.
385-7721 BILL WEISS 598-8443
GARDNER REALTY LTD.

ESQUIMALT
23 suite apartment building situated on over ½ acre lot. Separate owners' suite of approximately 1400 sq. ft. including 3 bedrooms, living room with fireplace and dining room. Full price $280,000 with excellent financing available. For further particulars and viewing contact DAVE MARSHALL, 386-2955 or res. 656-2056. Mayfair Realty.

MODERN S x S ONLY $53,900
3 bedrooms each side. 2 fireplaces and full basement. You must move fast on this new MLS. CALL THE DEPLEXPERT, GLENN B. NICHOLLS 388-6275 LOCAL 572 or 388-6231. ISLAND PACIFIC REALTY.

MODERN 4-PLEX $74,900
Unbelievable but true!!!! A very good location and fantastic financing. MLS. For further details call the DUPLEXPERT. GLENN B. NICHOLLS or GERRY FINNIGAN 388-6275 LOCAL 572 or 388-6231. Island Pacific Realty.

APARTMENT
5-year-old block near city, showing reasonable returns. $198,000 with good financing. Contact Victoria Press, Box 862.

245 REVENUE PROPERTIES WANTED

WANTED!!
Duplex, triplex or larger that $35,000 cash down payment will handle. Owner's suite should contain 3 bedrooms and dining room. Should preferably contain full basement. Possession open to discussion. Preferably located in Fairfield, Rockland or Oak Bay. Call GEORGE GREEN at 477-4651 or 386-2437.
PACIFIC STRATA SERVICES LTD.

REVENUEXPERTS
In less than 2 yrs we have sold 17 duplexes, one 4 plex, 1 apartment block, 1 rooming house (and many, many single family residences). We have a long list of buyers looking to invest in revenue. FOR QUICK ACTION AND EVALUATION CALL GLENN B. NICHOLLS AND GERRY FINNIGAN AT 388-6231 or 388-6275 LOCAL 572 ISLAND PACIFIC REALTY.

12-Ste. Apartment Wanted
Client requires attractive, well-located, 12-ste. apt. 20 yrs. old or less, with lobby entrance. Sound construction, privacy of grounds and ample storage area.
ALL CASH BUYER!!
Enquiries:
J. Preston or E. Kolsted
386-2642 477-8985
C. N. MONTAGUE CO. LTD.
384-9318

4-5 OR 6-PLEX
Urgently required by 3 ladies to invest for their retirement. Fairfield-Oak Bay preferred. Must have a 2-bedroom suite. $90-$120,000. Call TONY BROGAN for prompt attention. 388-6275, Loc. 2471.
Douglas Realty Ltd.
385-8784

WANTED
SXS DUPLEXES preferably with basements, up to $70,000 Fireplaces would be nice. CALL SUE WARKE 388-6231 or 479-7725 or CONNIE WEYLER 592-1961, ISLAND PACIFIC REALTY.

245 REVENUE PROPERTIES WANTED

$13,672 PER SUITE
For the astute investor. This 64-suite block is located in James Bay, one of the best rental areas of Victoria. 2½ years young and well maintained. Principals only.
Victor M. Smith, 595-5446
WESTERHAM ESTATES LTD.
382-6151

247 COMMERCIAL OR INDUSTRIAL PROPERTIES

MANN
NANAIMO
1. Prime high rise strata site. Zoned, Preliminary. Plans. Bldg. terms. Harbour view 4100 sq. ft. $246,000.
NANAIMO
2. Residential and industrial site. 11 acres waterfront, south side of harbour. $175,000. with low D.P.
VICTORIA
3. 5500 sq. ft. com. bldg with approved plans for 5500 sq. ft. addition. Large potential, and quick return. $260,000.
STAN PELLAND
Bus. 598-5144
Res. 598-5427
T. L. Mann and Associates Ltd.
1820 Oak Bay Ave.

OAK BAY GROCERY
Great location. Lots of business. Heavy traffic flow. Large floor area. Includes business and equipment. Stock extra. Leased premises. $13,900. Call: JOHN HOLMS at 598-3344 anytime.

BRENTWOOD BAY GROCERY OR??
Large store area in front. 3 bedroom attached living quarters at back. Lot 50x150 $59,900. Call: JOHN HOLMS at 598-3344 anytime.

BRENTWOOD RESTAURANT
Fantastic potential. All new. Water views. Dining room. Dining room license. Coffee bar. Take-out service. Asking $119,000. Call: JOHN HOLMS at 598-3344 anytime.

JACK MEARS
OAK BAY REALTY LTD.

SHOPPING CENTRE 2-ACRE SITE
Corner location, level land, zoned and ready to go, plans can be purchased. Approximately $2.25 sq. ft.

VACANT W'HSE
13,512 SQ. FT. CORNER LOT
1 storey masonry bldg., 7,300 sq. ft., loading bays, some office space, washrooms, good lighting. Zoned light industry. Large mortgage could be assumed. Price includes SxS Duplex. MLS. Asking $221,350.
Please call: Mr. Custance,
Swinerton, Stewart Clark Ltd.
1318 Blanshard St. 385-248

PRIME RETAIL GROUND FLOOR
Space designed to suit your requirements in the following areas:
a. James Bay
b. Close to Oak Bay
c. Gordon Head
d. Langford Area
Contact: DOUG SMITH at 598-3321.

OFFICE AND WAREHOUSE
Varying sizes and ceiling heights. Victoria and Central Saanich. Contact: DOUG SMITH at 598-3321.
JACK MEARS OAK BAY REALTY LTD.

COMMERCIAL SAANICH PENINSULA
Exceptionally good commercially zoned property in a fast developing area of central Saanich. Nearly ¾ acre fronting on 3 roads, fully serviced. Act now, $89,000.
W. ROGERS
656-3924 652-1891
WELLS HOOKER
656-3924 652-3634
MONTREAL TRUST CO.

BUSINESS PERMITTED FROM THIS HOME
ZONED LIGHT INDUSTRIAL
Excellent 3-bedroom home with full basement ideal for printing shop, wholesale and other uses. Good value at $33,000. Call Simon Flett anytime, 385-2471. Johnston and Co. Ltd.

APARTMENT SITES
I have TWO FINE APARTMENT SITES, one approx. ONE ACRE, another 27,000 sq. ft. for 20 suites. GOOD INCOME while holding if required. Price is RIGHT. Call me for complete information!
JOHN BISHOP
384-0581 (24 Hrs.)
JOHN BISHOP LTD.

AFFORDABLE
Looking for larger warehouse premises but don't want to move now? Then look at this concrete block warehouse with over 4000 sq. ft. of warehouse space and 2000 sq. ft. of office space. $30,000 down on full price of $150,000. Buy now at today's prices and protect yourself against the future. Phone Jim Webber, 382-7276 or 658-5977, Town and Country Realty.

OFFICE BUILDING (Victoria)
Consider trading your real estate or mortgage paper for this 1½-yr-old, 3-storey office building of quality construction. Total of 4100 sq. ft. renting at $4.50 sq. ft. Asking $156,000. Call now for further details, Tom Breiter at B. A. Realty Ltd., 385-1431 or 595-4353.

ESQUIMALT SEAVIEW APARTMENT SITE
15,800 Sq. Ft.
R3 Zoned — $109,500
384-8124 ANNE LAX 656-6000
PEMBERTON, HOLMES LTD.
1000 Government St.

CAN BE USED FOR A VARIETY of purposes. Older type solid 5 bedroom house on industrial-commercial zoned lot. Terms arranged, good buy at $33,500. H. Bitterman Realty, 386-2971.

BUYER FOR COMMERCIAL OR industrial lots from Town to Royal Oak. All offers considered.
TED BOWDEN — 479-1479
NATIONAL TRUST — 595-2961

APPROVED LIGHT INDUSTRIAL Approx. 37,000 sq. ft. site in prime city location. (One block off Douglas.) $195,000. 656-4550 after 6 p.m.

PRIVATE: WAREHOUSE OR plant. Particulars on sign, 412 John. $89,900.

HIGH DENSITY APARTMENT site (41,000'), Nanaimo — zoned and ready to build. Owner 746-5887.

250 HOUSES FOR SALE

HEY THERE
You with the stars in your eyes, why not take a look at this functional, delightful 3 bdrm. home in Sidney. It's so spotless you can eat off the floor. 1 year old and with a full basement waiting for your special touch! The 9¾% interest on the mtge. will really please you. Let's look today. MLS 11040. Price $48,500.
HAZEL CLARKE or NORMA HILL
385-6635 383-7796
Homefinders, Wall and Redekop

PRIVATE SALE, UNIQUE 3 BEDroom home, Gorge-Tillicum area, 3 fireplaces, skylight, stone archway; new wiring, plumbing, furnace, etc. 55 years old. Best offer over $40,000. 384-3239.

250 HOUSES FOR SALE

DFH
D. F. HANLEY AGENCIES LTD.
3293 DOUGLAS ST
385-7761

OPEN HOUSE
2850 Lansdowne Rd.
SAT. 1:30-4 P.M.
Excellent value and excellent accommodation are offered on the new reduced price of this 2 storey 5 bedroom Colonial home in the heart of the Uplands. Large level .65 acre landscaped lot offering privacy. Excellent floor gives generous proportions to all rooms. You'll be impressed by the bright 27' living room with fireplace and oak floors, the large dining area, the excellent kitchen and family eating facilities and the den and powder room which are all on the main floor. Five large bedrooms with 2 full bathrooms are all upstairs. Full basement with daylight rec room. Two car garage with extra parking. Reduced to $124,900. Must be sold. Immediate possession. MLS. No. 9520.
PHIL WARREN 385-7761 24 Hrs.

OPEN HOUSE
SAT. 1:30-4:30 P.M.
6542 Rodolph
Off Styan
(Off C. Saanich Rd.)
1325 SQ. FT.
Peace and quiet! Spacious and roomy! If you want an area that offers peace and quiet and a home that is spacious and roomy, then you should view this on Sat. L.R., D.R. in line with rock fireplace. Lge. kitchen to drink your coffee in silence. Three good size bdrms., master with 3-pce. ensuite. Then a full bsmt., rec room with fireplace and plenty of room for further development. MLS. $63,500. In attendance:
LORNE D. BARR
385-7761 24 hrs. 383-5484 Res.

OPEN HOUSE
SAT. 2-4 P.M.
1562 RICHARDSON STREET
(Next to Gov't Hse.)
Charming family home of Tudor style. Two storeys. Comprising 4 bedrooms, one with a fireplace, 2 full baths, a separate formal dining room and both den and living room each with fireplaces. IMMEDIATE POSSESSION. 80x104 treed lot. One of three in a new cul-de-sac. Looking for an interesting home with character? You'll be pleased with this. MLS. Full price $79,950.
DOUG BAVINGTON
385-7761. 24 Hrs. 598-3929 Res.

OPEN HOUSE
3054 Shoreview Dr.
SAT 1:30-4:30 P.M.
Glen Lake Rd. to Springhill (at school) right to Shoreview. Two year old 3 bedroom home. L.R. with fireplace, D.R., 13x28 rec room with fireplace. Second bath R.I. Basement professionally finished. 30x15 swimming pool. Try your offer to $56,500. MLS. No.11215.
BILL HORAN
385-7761. 24 Hrs. 477-1287 Res.

OPEN HOUSE
SAT. 1-4 P.M.
4 BEDROOMS
Fine family home, 27 yrs. old, totally updated as to wiring, roof and furnace. Kitchen has been thoroughly remodelled and has dishwasher. L.R. with fireplace, separate D.R., 2 bedrooms on main, plus 2 upstairs. Rec. room with bar, laundry room, workshop area and drive-in garage in full high basement. 1½ baths. 3721 WINSTON CRESCENT. (Between Tattersal and Falmouth one block below Quadra). $58,500. MLS.
PAT VICKERY
385-7761. 24 Hrs. 592-6192 Res.

OPEN HOUSE
OPEN HOUSE
SAT. 1-4 P.M.
SIASONG RD.
SOOKE
Turn left at Sasseenos Rd. watch for the signs. 2 bdrm., seaview home, brand new. Unbelievable terms available. Make an offer on $42,900. MLS. JOHN WATERMAN will be there to show you this little gem.
385-7761 24 hrs. 478-2255 Res.

OPEN HOUSE
SAT. 1-5 P.M.
2766 PEATT RD.
3 bdrms. plus den, 2 bathrms., full bsmt., separate garage. Lge well landscaped lot. ¼ mile past Langford corners on Goldstream. $38,900.
BILL CARNEGIE
385-7761 24 hrs. 652-3627 Res.

OPEN HOUSE
1792 FELTHAM
SAT. 1-4 P.M.
1525 Sq. Ft. Main
Don't just drive by. Come in and view all the extras you gain in this home. Wall-to-wall throughout! Brick archways in the living room, fancy panelling in the D.R., wall-to-wall cabinets in the kitchen. Three lge bdrms., master with ensuite and a TV room. All this on the main floor. So stop looking and buy! MLS. $65,000.
WIN DOUGLAS
385-7761 24 hrs. 592-6479 Res.

MOVE RIGHT IN!
It's newer, it's spacious, it's well maintained, it's a fabulous full bsmt. family home with 3 or 4 bedrms. and 1½ bthrms AND it's on a quiet cul-de-sac amongst other nice homes on a treed .94 ACRE hillside property in the Colwood-Glen Lake area! Now vacant and asking $53,900. MLS. Hurry!
STEVE MOONEY
385-7761 (24 hrs.)

JUST LISTED!
Just Being Built!
HURRY!
A lovely, fresh, brand new home on a quiet cul-de-sac with MT DOUGLAS view, right in the so very popular GORDON HEAD area, close to everything! AND built with pride and care. A quality arrangement includes 3 bdrms. and 2 bthrms and there's roughed-in further development down. A clean-lined, very attractive, well appointed home. Hurry so you can pick your own colors, carpeting and lighting. $61,900.
STEVE MOONEY
385-7761 (24 hrs.)

250 HOUSES FOR SALE

DFH
D. F. HANLEY AGENCIES LTD
3293 DOUGLAS ST.
385-7761

GORDON HEAD FAMILY HOME
Set on a beautifully landscaped lot in a fantastically handy location is this exceptionally attractive full bsmt. home! Over 1800 sq. ft. of finished area offer the family a lot of accommodation, incl. 4 bdrms., a den, a rec room and 2 bthrms. Don't miss this one! $59,500. MLS 10823.
STEVE MOONEY
385-7761 (24 hrs.)

FAIRFIELD S/S DUPLEX
Each side contains 2 bdrms., L.R. with corner fireplace and in-line dining room. Full bsmt. with laundry area and full drive-in garage. $79,900. MLS.
BILL CARNEGIE
385-7761 24 hrs. 652-3627 Res.

JUST WHAT THE DOCTOR ORDERED
Retire to this spotless home close to Woodwards Centre. 2 bdrms. Both open onto a 3-pce. bathrm., lge. living room with in-line dining room. Kitchen with built-in eating area, full bsmt. with drive-in garage. Small easy care lot. Should sell quickly at $39,000. MLS.
BILL CARNEGIE
385-7761 24 hrs. 652-3627 Res.

NEW LISTING POST & BEAM CORDOVA BAY
Exciting new post and beam home on Cordova Ridge in a beautiful setting of dogwood, cedar and lovely homes. Good value is exhibited on this architect designed 3 or 4 bedroom home. Comfortable blend of traditional and modern styling for the living room and dining room with their 20 foot 2 sided rock fireplace. Ultra modern kitchen and adjoining family room. Master bedroom has walk-in closet, ensuite plumbing and private sunning deck. Rec room, laundry room plus much more. This beauty should go quickly. Be one of the first to view. MLS. 11234 at $110,000.
PHIL WARREN 385-7761 24 hrs.

THINK SPRING
Think — 2¾ Acres — Horses
Think fruit trees, a wonderful modern home in a beautiful setting. Many trees, level fenced property and 4 stall horse shed. 4 bdrms., 3 bathrms., 2000 sq. ft. step ranch style. Huge fireplace with heatilator. Much more to be seen. Call:
JOHN WATERMAN
385-7761 24 hrs. 478-2255 Res.

MT. DOUG $59,900
Spring is coming. Time to get a MOVE on. The smartest move you can make is to this 18 month young home in Gordon Head. Over 1200 sq. ft. of main floor living area including sep. dining room, bright roomy kitchen, 18' living room and three good sized bedrooms. Off the large ground level entrance is the well-planned basement that awaits your finishing touch. Good financing existing. I urge you to "shop and compare". Location makes it a first-class family home. Schools, parks and recreation within walking distance. Excellent value for the price. MLS. Call now.
JIM TYLER
385-7761 (24 hrs.)
385-7761 24 Hrs. 656-4550 Res.

4.76 ACRES 2 HOMES $135,000
High view Saanich property, close in, two immaculate solidly constructed homes, 15 and 19 yrs. old. Live in one and rent the other. Common driveway but may be sold separately. Fenced. Barn for horses. Additional large 3-vehicle garage and workshop. Nicely landscaped. With substantial D.P. Vdr. will carry balance, reasonable interest. First time on market. View by appointment only. No drive-bys.
Lillian Cumming
385-7761 24 Hrs. 656-4550 Res.

COUNTRY QUALITY ONLY $69,900
Better than average custom designed 3 bdrm home, full bsmt. offering exciting development potential. Master bdrm. has ensuite plumbing, feature fireplace in L.R. Quality wall-to-wall carpets throughout. Over two acres of property with breathtaking views. Call now to avoid disappointment. MLS.
DAVID SOUTHALL
385-7761 24 hrs. 652-2325 Res

2317 QUADRA
Big-N-Beautiful
Old-N-Solid
For the large family or family and business. This big 4 bdrm. home offers approx. 2000 sq. ft. total area plus big separate 2-car garage, loads of parking. Extensive renovations throughout. For full details and viewing on this exclusive call:
DAVID SOUTHALL
385-7761 24 hrs. 652-2325 Res.

KISS THIS OLD TOAD
With a paint brush and turn it into a Prince. 3 bedrooms, living room with a chance for fireplace. Large kitchen with eating area. Full basement with oil heating, copper plumbing and good wiring. Taxes are low and so is the price. $32,900. MLS.
BILL CARNEGIE
385-7761 24 hrs. 652-3627 Res.

Mount Doug. Park 3 Level Split Above Ground Pool
Exclusive new listing — Executive home in a popular area. 4324 Parkside Cres. — Quality built only 12 years old with all the features you desire. 18x13 L.R. with brick fireplace, D.R. 12x9 — Kitchen 9x18 with separate eating area. 3 large bdrms. (master on ste.) Fantastic views over Gordon Head with ocean views. Large Sundeck, quality W-W over hardwood. Lot 70x220 backing on to the park. Kenatex exterior — Electric heat and fully insulated. Rumpus room is 24x18 with fireplace and bar. Priced right at $67,500.
BILL WESTCOTT
385-7761 (24 hrs.) 477-5402 Res.

250 HOUSES FOR SALE

DFH
D. F. HANLEY AGENCIES LTD.
3293 DOUGLAS ST.
385-7761

IMMACULATE HOME OF DISTINCTION
2160 Tanlee Cres.
$85,000
Four bedroom executive home with magnificent 24x13 living room and dining room that is 8 sided and has open beamed ceilings with indirect lighting. Master bedroom has 3 piece bath, teak panelling and built-in vanity counter, kitchen is a dream with family room, sundeck has sliding glass doors off kitchen and dining room. Unique bar with cedar shake and antique brick walls off 23x13 rec. room. Beautifully landscaped half acre lot complete with fishpond.
BRIAN SHARP
385-7761 24 Hrs. 477-4753 Res.

OAK BAY NUGGET
$53,300
A rare opportunity for a handyman or renovator. This large home, just six lots from Beach Dr. presently operates a grocery store as well as a three bedroom house. The store is closing and now provides an excellent opportunity to convert the store area back to spacious living accommodation Call now for information and viewing.
DAVID SOUTHALL
385-7761 24 Hrs. 652-2325 Res.

FRESH AIR MTN. VIEWS Goldstream Brand New!
$49,900
Over 1200 sq. ft. home, cathedral entrance, 3 bdrms., 1½ baths, lge. L.R. and D.R., 2 fireplaces (completed), wall to wall, R.I. rec room and additional room in basmt. Carport, sundeck. Real value here!
Lillian Cumming
385-7761 24 hrs. 656-4550 Res.

FOR SALE
Royal Trust
"THE SIGN THAT SELLS"
4082 Shelbourne St.
477-0191

OPEN HOUSE
5520 ALDERLEY
SAT. MARCH 15th—2 to 4 p.m.
Panoramic views from kitchen eating area, dining room and living room, 3 bedrooms on main floor plus 1 or 2 on lower level, 2—4 pce. bathrooms, floor-to-ceiling fireplace in living room. This is what your family needs. Large well landscaped lot (17 fruit trees). Asking $79,900. See you Saturday.
Your hostess:
ROMA NICOLL
477-0191 res. 384-4827

OPEN HOUSE
2410 WILCOX TERRACE
(Off Roddolph)
SAT. MARCH 15th—1:30 to 4:30
3 or 4 bedroom home located in a semi-secluded area of fine homes. Large living room with attractive fireplace, convenient dining room, domestic engineer's kitchen with eating area. 2 large bedrooms on the main — 1 or 2 bedrooms in full basement with rec. room under construction. Heated pool with dome in park-like lot backing onto a natural park. Good financing available. Asking price of $64,900. MLS 11172. For preview appointment please call now:
477-0191 JACK MOEN 658-5448

OPEN HOUSE
329 RENART (off Phelps Ave.)
SAT. MARCH 15 — 2 to 4 P.M.
Come and see for yourself the excellent value in this terrific family home. Good quality construction, 3 bedrooms, full basement, 1½ bath. great views. $54,900.
477-0191 JULIE MANNESS 479-8019

LOOK! — CHECK! — BUY!
Warm, cozy 3 bedroom bungalow, with extra large attached garage on a fenced corner lot and freshly painted for spring occupancy on a quiet street and yet close to all the amenities. For today's market, excellent value at $43,500. Exclusive.

Price reduction — now the best buy! Owners have bought so this must sell. 5 years old. Solid construction in this well cared for 4 bedroom home. The lot 80x110 is fenced and the taxes are low. Come and look at all the extras. Owners will consider all serious offers up to the asking price of $54,800. MLS.

Excellent financing — 25 year no term at 9%! Only 1½ years old, 4 bedrooms, large living room featuring unique fireplace, plus dining room — all wall-to-wall. Bright, spacious and modern kitchen leading onto sundeck. Full basement, large finished rec. room with 2nd fireplace and more development potential. Owner has been transferred — act now on asking price of $59,500 in preferred Gordon Head. MLS.

Home Needed! Spectacular sea views in Mill Bay. Nearly 3 acres of rolling, well treed land. Build now on choice location and hold the rest for future subdividing. Excellent possibilities for the wise investor. Let's talk about it! Exclusive
For prompt and attentive service on these and other fine properties, please call:
477-0191 KNUD SCHWER 478-8203

ALL THIS AND VIEW TOO
If you are looking for a luxurious home with a good view of the Gorge and Portage Inlet, your search has ended. This lovely 3-bedroom ranch-style home is situated on .6 of an acre giving purchaser the seclusion everyone enjoys. 15x25 living room with fireplace set in feature wall of old brick, large kitchen with separate dining room. Carport with lots of extra parking space. Separate good sized workshop and new greenhouse. Asking price on this choice property $72,500. View by appointment only with:
477-0191 ART EVANS 658-8924

LAKE FRONT — UNIQUE PROPERTY
100 ft. of waterfront (2 legal 50' lots) average length 270 ft. Cosy 2 bedroom cottage on one lot. Large living room, large kitchen with eating area. W-S leaded glass windows to watch the ever changing view thru. New MLS. Asking only $45,900. For details please call:
477-0191 JACK MOEN 658-5448

"ALMOST" NEW HOME FOR AN old price, $37,900 buys a fully renovated 2 bedroom basement home in Swan Lake area 658-1061.

250 HOUSES FOR SALE

CANADA PERMANENT TRUST

1125 DOUGLAS ST. and 3647 SHELBOURNE ST.

Open Sat. 2-4:30
1680 Dunsterville

Come and see what you can buy for only $36,500. This home with 3 bedrms., kitchen with E.A. and large rumpus rm. For further information call GERRY MARTIN, 477-0141 or 595-7461.

Open Sat. 1:30-4:30
84 Caton

Come and see this lovely 3 bedrm. home in View Royal. Large L.R. and D.R., family kitchen, good sized bedrms. Rec. Rm. and extra bedrm. or den in full, high basement. 2 F.P. Vendor transferred. Offers invited to price of $54,900. In attendance, IRMA KULIGOWSKI, 477-0141 or 656-5325.

Open Sat. 1-4:30
2973 Charlotte Drive

Colwood Lake. Lovely near-new 3 bedrm. in quiet well treed area. Master bedrm. with ensuite. W-W carpet, F.P., sundeck, includes washer, dryer, stove, fridge, dishwasher, drapes. M.L.S. $54,900. BILL BROOKS, 478-3197 or 477-0141. Directions: Just past Colwood Golf Course, Down Aldeane, left on Marlene, left on Charlotte.

Open Sat. 2-4
305 Edward St.

Newly built, 2 bedrm. strata-title duplex, featuring W-W carpet, a sundeck, a carpet and a ground-level basement with lots of room for further expansion. A must at $38,000. For details phone DARIEN BAIN, 658-5057 or 477-0141.

Colwood Lake

Near new lovely 3 bedrm. with master ensuite. W-W carpet. F.P., sundeck, quiet area. Many extras included such as drapes, dishwasher, stove, fridge., washer and dryer, all for $54,900. M.L.S. 10730. BILL BROOKS, 478-3197 or 477-0141.

1216
Pearce Crescent

Off Blenkinsop, country atmosphere without isolation. A great place to raise your children. Lots of playmates in similar modest homes. 13 years old. Well-built bungalow of 3 bedrms. Good sized living rm. with F.P. A separate D.R. Large family kitchen. 4-pce. bathrm, all one floor. Full high basmt. Lot 70x120. Built-in mortgage financing. Try $10,000 down. Fast, fast possession. Full price $49,900. M.L.S. 11269. JOHN RUSSELL, 592-3248 or 477-0141. See through today.

Ocean View

Large 4 bedroom home with unobstructed view high over Cordova Bay. 2 bathrooms, 2 fireplaces 40 foot sundeck and secluded patio. Reduced to $82,900 DON JONES 382-9191 or 479-8386.

Fantastic

Beautiful Broadmead executive rancher offers 2440 sq. ft. luxuriously developed plus 40 ft. RI games rm. The ultimate in gracious living from the formal living and dining room to the unique family room, 4 bedrooms, 2½ baths, large kitchen with deluxe appointments throughout. To view please call HERB McDANNOLD, 658-8844 or 382-9191.

2 Big Lots

160' frontage on Douglas — one with rented 2-B.R. bungalow. Offers possibilities of duplex zoning or subdivision. Open to offers on $47,900 asking. (ML. For details call HERB McDANNOLD, 658-8844 or 382-9191.

Home plus Revenue

If you so desire! Located in Sooke in an area of new homes. 3-bedroom home (master en suite) plus a lovely 2-bedroom suite with open fireplace. Living room, level one-acre lot for your home grown produce. A great buy at $59,900. MARY WOOD 382-9191, 592-2647.

Gordon Head

Located on an attractive cul-de-sac, this 4-bedroom split-level home is ideally located for all levels of education. Beautifully landscaped easy care garden lot with rear access. A great home for a young family. Priced to sell at $61,000. Have you ever heard of a 6¼ mortgage. MARY WOOD, 382-9191 or 592-2647.

Family Home

Delightful family home in Gordon Head. Four bedrooms and den. Developed basement. Close to shopping and transportation. Asking price $59,500. To view, please contact JACK NELSON, 477-6235 or 382-9191. MLS.

2.1 Acre Lot

With new 3-B.R. full basement bungalow. Beautifully finished, featuring sunken L.R. with F.P., D.R., W-W carpets, 1½ baths, rec room D.I. garage and landscaped for only $55,900. Drive by 2929 Sooke Road then for personal viewing please call HERB McDANNOLD 658-8844 or 382-9191.

Uplands Waterfront

A magnificent residence on 1.35 acres of choice waterfront near Cattle Point. This a James and Savage designed Tudor home built in 1929 with all amenities to please the most discriminating. Main floor rooms are living room 27'7"x18'10", dining room 20'10"x18'10", den 18'1"x14'9" entry hall, with powder room, kitchen, larder and pantry, 3 bedrooms all have en-suite, master bedroom has its own electric fireplace and dressing room, there are 2 more bedrooms and 1 bath on the third level. The offering is priced to sell at market value of $235,000. Appointments to show may be easily arranged. No drive bys. Please phone GRAY LAITE 656-5267 or SID HASLAM, 477-1994 or 382-9191.

Open Sat. 2-4
1216 Pearce Cresc.

Out off Blenkinsop, fresh country air, lots of playmates for your children. 13 years old. One floor bungalow. 3 bedrms. Sep. D.R., good-sized L.R. with F.P. 4-pce. bathrm. Full high basement. Lot level 70x120. Very good terms to existing financing. M.L.S. 11269. Fast, Fast possession. $49,900. A fine clean good house. JOHN RUSSELL 592-3248 or 477-0141.

"Garden Time"

Move in before it's too late to plant your vegetables. This property features a large garden area. Spacious home with 3 bedrms. A good buy at $48,900. To view call ELEANOR BRAY 592-1130 or 477-0141.

You Won't Be Sorry!

$47,500 for this near new home on a quiet cul-de-sac in Sidney. Reputable builder, full basement. Carport, many extras — for viewing call PAUL HYATT 656-3150 or 477-0141. M.L.S. 10775.

Neat Value ! !

Glanford-Carey Rd. area. $36,500. Neat and clean 2 bedrm. bungalow with part basement. Close to schools and shopping. Try your down payment! Call TED PINFOLD 388-7742 or 477-0141. M.L.S.

House of Distinction

Superb post and beam construction. See this 2-3 bedrm home with its F.P. wall of imported stone, hand-crafted kitchen cabinets, 2 bathrms. Sauna. Set on a beautiful 2-acre lot with underground sprinklers, fruit trees, etc. Priced at $110,000. MAUDE DOBSON 658-8837 or 477-0141. M.L.S. 11024.

Scott Street

Retirement or starter home on lovely property. Sundeck at rear. New plumbing and wiring with basement. $39,000. Exclusive SID HASLAM 477-1994 or GRAY LAITE 656-5267.

250 HOUSES FOR SALE

CANADA PERMANENT TRUST

1125 DOUGLAS ST. AND 3647 SHELBOURNE ST.

Home and Income

In lovely Fairfield, half block from park. Spacious 2-bedroom, main floor for owner, all modernized, luxurious carpeting, private suite all funrished on 2nd floor, also one in basement —all 3 self-contained asking $68,000. ML. IRENE VAN 384-9191 or 382-9191.

Only $4,000 Down

3 bedroom, full basement home, large living room with custom fireplace, separate dining room, 2 rooms finished in basement, drive-in garage, 2 blocks to ocean. Phone RICHARD RHODES at 382-9191 or 478-7361.

Small & Cosy

Two bedrooms, full basement, sundeck, are only a few features of this older remodelled home, located close to Hillside Shopping Centre. Full price only $37,200 with easy financing available. To view please call BOB REID 595-2706 evenings or 382-9191.

Hillside Centre

Priced at $37,200 with a vendor willing to look at reasonable offers, this newly renovated, 2-bedroom home must be a good buy at this price, considering the sound condition and renovating workmanship. Sundeck at rear. Home will be repainted outside. SID HASLAM 477-1994 or GRAY LAITE 656-5267 exclusive.

New Listing $45,900

Lovely bungalow in the Gorge, cosy living room with fireplace, large kitchen, with eating area. 3 bedrooms, full basement, drive-in garage in excellent area. IRENE VAN 384-9191 or 382-9191.

Hillside Delight

Lovely renovated home, 3 beds, basement area finished for rec room, large entrance with family dining kitchen. Sundeck with city and distant water view. New roof MLS $45,200 SID HASLAM 477-1994 or GRAY LAITE 656-5267.

Sooke Village

Must be sold — sacrificed for $34,900 modern spacing 3-bedroom home, nice living room, L shaped dining room, lovely kitchen, 4 piece vanity bath, large utility room good lot with privacy, all fenced, good garden soil — grow your own vegetables. A healthy place to raise your kids, good financing available. ML. IRENE VAN 384-9191 or 382-9191.

Langford Lovely

4 years old, 3-bedroom home, full basement ready for developing. Located on 65x121 delightful property, fenced at rear. Perfect sundeck and extra paved parking. Home is in meticulous condition, HW floors. MLS $47,500. SID HASLAM 477-1994 or GRAY LAITE 656-5267.

Try $2,500 Down

Only 5 years old, this 3-bedroom home on large lot, features, fireplace, large kitchen, sep dining room, carport W-W throughout. For further details phone R. W. RHODES 382-9191 or 478-7361.

Family Executive

Larger nice 8-10 room home, possible 5 bedrooms. Central Fairfield Beacon consider condominium trade, same area. Phone JIM COWLEY (ANYTIME) 656-3675.

Owner Screams Sell

Drive by this classic split level at 848 Rockheights open to any offer — with an unbelievable low down-payment owner is willing to carry a large second mortgage well below current rates. Over 1930 finished square feet, 4 bedrooms 2 full baths, etc. For viewing and further details phone R. W. RHODES 382-9191 or 478-7361 or BOB REID 595-2206.

Canada Permanent

SSC
SWINERTON, STEWART CLARKE LTD.
1318 Blanshard 385-2481

521 OBED—GORGE
EXTRA LARGE LOT
VACANT

Solid older home comprises 23x12 panelled LR, 12x11 DR, lge. elec. kitchen, 2 BRs, 3-pce. bath, full basement, OOM, separate garage. Excellent financing available. Lot size 106x125. Call to view then make your offer!
ASKING $46,000
385-2481 ED JUPP Res. 592-1019

SIDNEY DRIVE BY
2202 BRADFORD AVE.
IMMACULATE!

Tastefully decorated, fully carpeted home featuring spacious Living Rm. with FP, Dining Rm. with access to sundeck, elec. kitchen, 4-pce. bath, 2 large BRs PLUS family room or 3rd BR, and extra space on lower level for more BRs etc. Situated on a level, fully fenced lot.
ASKING $45,900
385-2481 ED JUPP Res. 592-1019

GORDON HEAD AREA
QUIET SECLUSION
A GLIMPSE OF THE SEA

Some 1,500 sq. ft., designed for comfort of convenience. 2 bedrooms, 2 full bathrooms. Panelled den separate dining room with sliding glass door access to garden. 22-ft. living room, oak floors throughout Oil-O-Matic hot water heat. Step to utility room from lge. 2-car garage with storage room and extra plumbing. Parking for several cars. A glimpse of the sea, quiet street, maximum privacy. Asking $78,500. Please call Mr. Custance or any of our representatives—385-2481.

DUPLEX
CENTRAL PARK

Up and down one-bedroom suites, full basement, oil heat, electric ranges and refrigerators. Handy to bus and school. Zoned R3. Upper suite vacant.
Asking $35,900
Please call Sid Custance, 598-7781 (Res.).

6½ ACRES
340' WATERFRONT
MAGNIFICENT SEA VIEWS
SPACIOUS RANCHER

Ultra modern residence featuring 2,528 sq. ft. on the main floor plus 1,644 on the lower level with sweeping sea and mountain views from all rooms ... 31x18 living room with huge rock fireplace ... 15x12 dining room, beautiful all-electric kitchen with adjoining family room. 3 good size bdrms. ... 3 bathrooms ... wall to wall throughout. The lower level features ... 31x17 rec. room with massive fireplace ... 32x19 billiard room ... 15x14 study ... 3-pce. vanity bathroom ... oil hot water heat. Intercom throughout. Truly a lovely home and setting at a
Full Price of $175,000
Sid Custance or Dick James
385-2481

LUXTON AREA

Brand new 3-bedroom home on 2 acres with front yard completely landscaped. Features are a sunken 15x14 living room with a beautiful ceiling high fireplace ... gold wall to wall ... bright kitchen and dining, 4-pce. bathroom plus 2-piece off 12x11 master bedroom. The full basement offers a family room plus laundry room and space for table tennis ... Drive-in garage ... backyard very private ... very flexible financing available ... vendor will consider carrying 2nd mtg. or take a lot in trade.
IMMEDIATE POSSESSION!!
ASKING $54,500
Please Call
SID CUSTANCE—385-2481

Will be completed soon. Brand new, 3 B.R. home at the end of a cul-de-sac. Dble. carport. Spacious bedrooms, 2 bathrooms with a 3rd roughed in the basement. Also a 21-ft. framed-in rec. room with a fireplace. Located in the Gordon Head-Mt. Douglas area. $61,900. Don Tregear, 383-4141, City trust.

250 HOUSES FOR SALE

HR
HENDERSON REALTY
385-9741 ANYTIME

OPEN HOUSE
FRI. & SAT. 1:30 - 4
2836 WYNDEATT

4-bedroom tudor style home with separate dining room in popular Gorge area. Put this on your list and try your offer on asking price of $46,900. For prior viewing call Jack Parker 598-8352.

OPEN HOUSE
SAT., 1:30-4:30
3150 HENDERSON
OAK BAY
HOUSE FACES WESTDOWNE

Spacious Oak Bay home, first time on the market. 1355 sq. ft. (full bsmt.) featuring large living room 23x15 with fireplace, separate dining room. Three big bedrooms with 4-pce. bath up. Extra bedroom, family room with fireplace and hobby space on the lower level (2-pce. bath), extra large lot, 69x150, double enclosed garage. This gracious home is listed at $69,000 and may be previewed by appointment.
HOWARD TOMLIN 477-1327

OPEN HOUSE
SAT. 2-4
GLEN LAKE RD. OFF JACKLIN AND JENKINS

JUST
2
NEW HOMES LEFT

CONSIDER THE FEATURES ON THESE RECENTLY COMPLETED HOMES
—Nicely treed lots
—1½ baths
—Full basements (carport)
—3 bdrms., large kitchens
—Sundecks (private)
—Built-in financing with free legal fees.
—Only $49,800 and $49,900 full price.
All down payments considered.
BILL McCARTER 592-3970 BOB GIBSON 658-5163

OPEN HOUSES
SAT. 1:30-4:30
4148
GORDON HEAD RD.

Three new large quality constructed homes nearing completion. All have three bedrooms — 2 baths — full basements. Two have finished rec. rooms and some seaviews. Easy priced $63,900 to $67,500.
BARB ALBERTSON, 479-7042

SIDNEY
OPEN HOUSE
SAT., 1:30-4:30
2087 AIREDALE
BEACON OFF GALLORAN

Well maintained 3-bedroom home built by top builder, 2 years ago. 1200 sq. ft. Living room is 16x14 with fireplace, dining room 10x12. Bright modern kitchen, master bedroom has 2-pce. ensuite. Full basement is ready for development. Good financing priced to sell at $47,900. MLS
JOHN McCORMACK, 592-6214

HANDYMAN
SPECIAL

Conveniently located on large level lot, this three-bedroom home has potential for young and vigodous owners. Drive by 1496 Ryan but do not disturb the owners. The asking price is $29,900. Call now.
C. W. ARNOLD 592-6454
J. G. McCORMACK 592-6214

SOOKE
BUNGALOW

Well maintained 2 bedroom 900 sq. ft. home, near shopping centre. No stairs, living room is 19x13. Lot is 70x180 backyard completely enclosed. Financing available to price of $32,000. MLS.
BILL McCARTER, 592-3970.

UPLANDS

You only live once. Live in the Uplands. Stop dreaming. 2838 sq. feet of luxury. There was a craftsman at work all the way through. The finest of everything.
—L.R. 27x15
—D.R. 23x12
—Den 13.5x11
—Kitchen 11.6x20
—2 4-pce. bathrooms
—1 2-pce. bathroom
—5 large bedrooms
—¾ acre lot with beautiful oak trees.
Asking price $124,500. Let me surprise you, by giving you the grand tour of this palace.
BILL KAPTEYN 592-7623

OAK BAY
BORDER
$39,900

It won't ever happen again. Good size lot. All copper plumbing. Rewired. New stucco. All new aluminum windows. All it needs is some imagination on the inside and you're laughing all the way.
BILL KAPTEYN 592-7623

KING OF THE
Waterviews

You'll feel like a king, and your princess will be the envy of all if you choose this — one of a kind home. The house is truly a palace. The rooms are massive with luxurious oak floors — the finest of everything. 3 baths. 3 large bedrooms, den, entertainment size dining room. 14x25 living room plus fireplace. Lots of room left for a swimming pool. Asking price $112,000. Give me a call and I'll give you the grand tour and I'm sure you'll make an offer.
BILL KAPTEYN 592-7623

FAIRFIELD

An interesting older home with many possibilities. Currently operated as a foster home. Has been licenced as nursing home, and boarding home. Immaculate condition, main floor consists of living room, dining room, den, kitchen, bedroom, bathroom. Second floor has 3 bedrooms and bath. Bedroom on third floor. Full dry basement has a bedroom, workshop, garden room, laundry, plus room for development. Plumbing and wiring have been renewed. Fire equipment, fire doors, emergency lighting. 3 room coach house will rent at $150.00 per month. Financing available. MLS. Price $74,900.
W. McCARTER 592-3970 R. GIBSON 658-5153

RIDLEY BROS.
DEVELOPMENT CO. LTD.
478-1721 Eves: 388-4773

COLWOOD

New 3-B quality built homes with a price that's right for you.
$45,900 - $67,900
10½% FINANCING
Homes on Millstream Rd., Hagel Fairview Rd. and Painter Rd. Farview Rd. and Painter Rd.

Call our office anytime for details.
478-1721 Eves: 388-4773

WESTGATE REALTY LTD.
714 Discovery St.
388-9941 JIM RANSON 479-5910

250 HOUSES FOR SALE

Island Pacific Realty
3200 QUADRA 388-6231

OPEN HOUSE
SAT. 1-4
2951 HENDERSON
LANSDOWNE
SLOPE

Apartment bound owner says sell a super well-designed home in this prime location in Oak Bay. All rooms are roomy and gracious. 2 bedrooms on the main and one down along with a cozy rec room and workshop down stairs. Large well-landscaped manicured lot with fruit trees and variety of shrubs. All drapes and appliances to be a gift to the new owner. Call quickly on this one. HAZEL CAMPBELL, 382-7051 or ADELLA ZARFT, 388-6231 or 478-9607.

OPEN HOUSE
SATURDAY 1:30-4
7895 EAST SAANICH RD.
TUDOR COTTAGE

Ideal 1650 sq. ft. authentic English cottage with 3 bedrooms. Situated on half acre of level land. This has fantastic possibilities. It makes an ideal country home with attached garage and beautiful stonework arch and patio, large greenhouse and the inside is absolutely fabulous. There is the possibility of subdividing a lot off the property and this would sell for around $22,000. Third possibility is for commercial. The municipality has intimated that they would entertain an application for rezoning to commercial but for limited use, as a tea room, hairdresser or similar situations. Priced at only $79,900 and really worth taking a look at. IRENE DALZIEL 388-6231 or 477-6380.

OPEN HOUSE
SAT. 1:30-4:30
3475 UPPER TERRACE

This lovely home set on .84 of an acre enjoys views of Mt. Baker, the Islands and Cadboro Bay. Built for comfortable living, all the rooms are big and airy with French doors opening off the living room on to a large patio. The house is beautifully decorated with six tiled fireplaces, unique lighting fixtures, beautiful mouldings and fittings. Four bedrooms, 2½ bathrooms, large modern kitchen. This is a home for living and entertaining. Inviting offers in the region of $128,500. For prior viewing call John West or Peter Bardon, 388-6231.

HAMPTON PARK

Only 8 yrs old this custom-built home with 1300 sq. ft. of family living and almost as much on the lower level for your in-laws. 5 bedrooms in all. Both levels with large living rooms and kitchens, 3 bdrms up and 2 down, All appliances to stay. Well-kept yard and separate garage. Close to Pearkes and the Park. You must see this spotless beauty. Call ADELLA ZARFT, 478-9607 or HAZEL CAMPBELL, 382-7051 or 388-6231 MLS.

SOOKE

4 or 5 bdrm approx 13 yrs old. Split level double garage and workshop on a usable acre with excellent soil. Loads of parking. New listing and the asking price is only $64,900. CALL BEN GREIG, 388-6231 or 598-3105.

GORGE
$45,000

Immaculate 3-bedroom home, situated on attractive lot. Home features living room with fireplace, sep. dining room, 2 bathrooms, full basement and drive-in garage. This won't last long so quickly call CHRIS GREIG 388-6231 or 479-7995 or TOM RAIG 385-1606.

TWO FOR THE
PRICE OF ONE

Located in Vic West, one 2-bdrm LR., kitchen, bath, and the other, 2 storey, 3 bdrm, 2 baths, kit, D.R., both older homes with part bsmts. Easy terms on $46,500.00 Live in one and rent the other. GREAT IDEA!! CALL BOB KOHLRUSS 388-6231 or 479-5971.

SIMPSONS-SEARS

Three bedrooms, no basement on double lot. Ideal for retirement in nice quiet residential area. Asking only $44,900 with easy terms. Call TOM RAIG 385-3106, 388-6231 or CHRIS GREIG 479-7995.

CORDOVA BAY
1.26 ACRES

Seclusion and comfort with city convenience is what you will find with this 8-yr. old custom-built home. Over 2500 sq. ft. of luxury living. MLS. Now offered at $79,500. FOR MORE INFORMATION CALL CHRIS GREIG 388-6231 or 479-7995.

LAKEHILL
$53,900

Just Listed!!!! This solid 27-year-old home features large attractive living room with fireplace, separate diningroom, 2 bedrooms, full basement and attached garage situated on a large lot (68x140') on quiet cul-de-sac. For More info CALL CHRIS GREIG 388-6231 or 479-7995 or TOM RAIG 386-1606.

BREATHTAKING
VIEW

Duplex, plus cottage, on two lots, beautifully landscaped. All units in excellent condition. This property cannot be described you must see it to believe. Call me now. CONNIE WEYLER 388-6231. New listing at $80,000.

RICHMOND AREA
NEAR COMOSUN
COLLEGE
$51,900

Quick possession on this 3 bdr. full basement home. Nice L.R. with F.P., D.R. and kitchen with eating area. Nice fenced backyard and shops, schools and buses close. To view quickly, call: SHANE BEFURT 477-9730 or 388-6231 anytime.

BROADMEAD
TUDOR

This superb tudor residence of over 2800 sq. ft. features: 4 bedrooms, 2½ bathrooms, separate dining room, beautiful living room and den, both have fireplaces. Beamed ceilings throughout. A truly gracious family home. Asking $96,900. To view call. JOHN WEST or PETER BARDON 388-6231.

GLANFORD

Two years old, 1180 sq. ft., 3 bedrooms, three bathrooms, full suite in basement, priced below market value. Owner has purchased. Absolutely immaculate. ASKING $54,900 AND GOOD FINANCING AVAILABLE. IRENE DALZIEL 477-6380 or 388-6231.

GLEN LAKE

Only 13 months old and quite different. All new homes in the area. L.R. with F.P., separate D.R., cab. elec. kitchen, 4-pce. bath, 3 bedrooms. Master bedroom en suite. F Concrete basement with rumpus room and work area. Call to view at the price of $52,000. CALL MRS. McKEAGE, 479-5868 or 388-6231.

COLWOOD

Better than new this 3 bedroom home on a quiet street. Full high basement with Rec. room and loads of room for further development. Sliding glass doors from L. Room to patio in secluded yard bordering a treed wonderland. Plenty of paved off street parking for boat and trailer. MLS. Only $52,000. CALL ADELLA ZARFT, 478-9607 or HAZEL CAMPBELL, 382-7051 or 388-6231 ANYTIME.

NEW LISTING
SIDNEY

Beautifully decorated four bedroom home. This is a modified post and beam house featuring a large living room, "L" shaped dining room, large rumpus room and two full bathrooms. The house is wired for an in-law suite. Oil H-w heat, built in dishwasher and garburator. Asking $51,900. Call JOHN WEST or PETER BARDON 388-6231.

250 HOUSES FOR SALE

Island Pacific Realty
3200 QUADRA 388-6231

SOOKE
OPPORTUNITY

2-storey, 3-bedroom, full basement home, L.R. with in line dining room and kitchen plus self-contained guest house (presently being rented at $200 per month) on 1.43 acres of property with fish pond and fountain plus large work shed. Priced to sell at $50,900. TO VIEW CALL BOB KOHLRUSS, 388-6231 or 479-5971.

LIVE IN COMFORT

Beautiful ground floor condominium, 2 bdrms, L.R. with feature walls and F.P. opens on the garden patio. Cab electric kitchen, D.R. Adults only. Very quiet Burnside area. CALL MRS. McKEAGE, 479-5858 or 388-6231.

2-BEDROOM HOME

On 80x134' fenced lot quiet street in Swan Lake Area. Living room with fireplace, good size kitchen, large sundeck, separate garage. Plumbing, wiring, furnace only 3 years old. Offers on the asking price of $39,900. MLS. CALL PAT THERRIEN 642-5138 or BOB KEELING 383-3860 or 388-6231.

$32,900
924 ELLERY

PLEASE DO NOT DISTURB TENANTS.—3-bedroom bungalow. Compact living room, kitchen with eating area, completely rebuilt inside and fully fenced and landscaped lot. FREDDY STARKE 388-6231.

A LITTLE BIT
OF OLD ENGLAND

Really authentic. Tudor cottage with three bedrooms and lots of seclusion. Lovely English style garden. Not in Oak Bay. If you want something special, Call Me Now. Asking $49,500. Ben Greig 388-6231 or 598-3105.

SIMPSONS-SEARS
$42,900

Immaculate 2 or 3 bedroom home wih full basement on easy care lot. New wall to wall, modern kitchen, copper plumbing and good wiring. Separate garage. NEW MLS. CALL CHRIS GREIG 388-6231 or 479-7995.

MT. TOLMIE
.7 OF AN ACRE

1550 sq. ft., 3-bedroom home with no basement. Large living room with stone fireplace, good sized dining room, new citation kitchen with garburator, TV room with sliding glass doors to shady patio, 10x20 games room, complete expensive new wall to wall throughout. This home has been completely decorated inside and out. A beautifully treed property. This home is in an area of similar well appointed properties. Distinct possibility of subdividing off a lot, (approx. value $30,000.) Many extras in this wooded wonderland. Priced to sell quickly at $79,900. Call: CHRIS GREIG 388-6231 or 479-7995 or TOM RAIG 388-6231 or 385-1606.

GORDON HEAD
$32,900

Solid, older 3-bdrm. full basement home. Drive by 1639 KISBER, then call GLENN NICHOLLS or GERRY FINNIGAN at 388-6231 or 388-6275 Local 572.

FAIRFIELD

17 yr. old. three-bedroom and full basement bungalow on a large 70x170 lot. This home has a nice L.R. with fireplace and a large day room. Lots of room for the family to eat in the kitchen. The bedrooms are good sized. There is a recreation room 30 ft. long. The garden is beautiful. The home is absolutely immaculate both inside and outside. A new listing so look quickly. $56,900 asking. BEN GREIG 388-6231 or 598-3105.

MAYFAIR
REALTY

3153 Douglas St. 386-2955
Woodward's Mayfair Centre

5 NEW HOMES
OPEN HOUSE
SAT. 1:30-4

Drive up North Shelbourne, past Majestic, turn left at Elnido, one block to Ramsay. 2 new homes on Elnido and three on Ramsay, all featuring 3 bedrooms, full basements, ensuite baths, several with roughed-in fireplaces in basement. From $59,900 to $64,500. In attendance, GEORGE WALL, 386-2955 or res. 478-5681.

OPEN HOUSE
SAT. 1:30-4
944 AND 948
RANKIN
(Off 1300 blk. Craigflower)

2 new Gorge waterfront homes Both 3 bedroom, 2 bathroom homes with full basements. Each has over 70 ft. of waterfront for your rowboat, canoe, etc. $75,000 and $79,000 with trades considered. MLS. Call GEORGE PARSONS, 386-2955 or res. 598-3847.

OPEN HOUSE
SAT. 1:30-4 P.M.
557 MOUNTFIELD

Over 1450 sq. ft. of truly deluxe accommodation. 3 bedrooms, master ensuite. Rec. room with fireplace. Realistically priced at $57,500. A MUST SEE. LOU BLOOMFIELD, 386-2955 or res. 595-8295.

OPEN HOUSE
728 LILY ST.
SAT. 1:30-4:30

Only 14 yrs. old and in top shape, this 3 BR (one down) and den is a delight to see. 70x132 lot, beautiful kitchen, wall-to-wall throughout. MLS. LEIGHTON NOBLE, 386-2955 or res. 658-8968.

SAANICH HOME
AND 6 ACRES

—A beautiful finished tudor style home of 1600 sq. ft.
—6 cultivated acres fenced and cross fenced, with just enough trees to ensure privacy.
—Seaview.
—Fruit trees and berries
—Year round pond.
—Excellent outbuildings.
Asking price $160,000. See it with JIM ALLAN, 386-2955, Mayfair Realty.

REDUCED $6100
S X S DUPLEX

Inspect this almost new, well designed side by side duplex. Close to all amenities in Esquimalt. Comprises living room, dining room, cab. kitchen, 2 large bedrooms, full bathroom on each side, also 2 pce. bath, laundry, furnace and storage rooms down. Rent $295 each, holding one side vacant to assure immediate possession for purchaser. Excellent financing arranged. Substantially reduced to $72,900. To view call GEORGE WALL, 386-2955 or res. 478-5681.

YOU CAN'T HAVE
THIS 'TIL JULY 1

But it's worth waiting for — lovely 3 BR (one in bsmt.) stucco bungalow in Esquimalt (Naden) with L.R. and in-line D.R.—southern exposure — fruit trees and lots more — only $44,500 (MLS). LEIGHTON NOBLE, 386-2955 or res. 658-8968.

SIDNEY

On approx. .4 of an acre you can really grow. Pleasant 3-bedroom home (plus another on lower floor) has 2 bathrooms, 2 fireplaces, carport, large garage, sundeck, patio, rumpus room. Well-built and landscaped.

Mr. Harvey 656-2397
Gordon Hulme Ltd. 656-1154

250 HOUSES FOR SALE

DRL
DOUGLAS REALTY LTD.
385-8784

OPEN HOUSE
SAT. 1:30 - 4:30
2923 ADYE RD.

Come and view this attractive quality built home in a well established residential area of Colwood. 1200 sq. ft. Split Level, 3 bedrooms, master en-suite, spacious living room, F.P., Dining room with wall to wall throughout plus an excellent cabinet kitchen, plumbed for washer and dryer, roughed in Rec. Room. A must to see at below replacement cost at $54,500.
ML 11143. TONY BROGAN 388-6275 Lc 2471

OPEN HOUSE
3355 SHELBOURNE
STREET
SAT. 2:30-4:30

If you don't mind a busy road then this superb home is offered at the reduced price of $51,900—3 bedrooms, developed basement and MUCH, MUCH MORE. MLS.
TOM EVANS 652-2620

OPEN HOUSE
SAT. 1:30-4 P.M.
120 SIMS

HAIRDRESSERS — now available, a busy neighborhood salon in a lovely character home consisting of 4 bedrms, panelled living room 2 fireplaces — large eating area—full bsmt all spic and span, handy to schools and shops. $52,900 or $47,900 for those needing only a family home.
MARY 385-8784 DONNA

CORDOVA BAY

Delightful 1 bedroom cottage on large 78x120 ft. lot on Rambler Rd. Low taxes. Call us to view. $32,500.
MARY 385-8784 DONNA

NEEDED ONLY

Imagination and a desire to decorate for this compact 7 room bungalow, consisting of 2 bright bedrms upstairs and 2 on the main floor. panelled living room and eating area off the 12x9 kitchen. Oil stove and space heater included. Asking $36,900.
MARY 385-8784 DONNA

POPULAR
GORDON HEAD

2 yr. old home — 1300 sq. ft. consisting of 3 bedrms., master ensuite. Living room with fireplace and glass doors leading to sun deck with pleasant Mt. Doug view. In line dining room. Handy U-shaped kitchen with eating area, all on top floor. Large entrance hall and second fireplace on lower floor. $59,900. Call us to view.
MARY 385-8784 DONNA

TRY $35,000
DOWN
MAKE AN OFFER

Privacy, beauty and over 2500 sq. ft. of living accommodation, 2.4 acres of property. A 12' high heated workshop of about 1,000 sq. ft. Man Oh Man! What potential this $85,000 property has for the right person or business partners.
TOM EVANS, MLS 652-2620

TWO FOR THE
PRICE OF ONE

This is not only a beautiful home located in one of the nicer districts and offering panoramic views of the city. It also brings in revenue from a legal suite. Sale priced at $59,500.
TOM EVANS, MLS 652-2620

TWO BEDROOMS
$33,500

Comfortable, clean, compact—all describe this 2 bdrm home on an easy care lot in Esquimalt. Shag carpet in L.R., nicely painted inside and out. Ready to move into. Price is right, view today with
479-5761 DOUG RELF 385-8784

SxS DUPLEX
$53,900

With 2 bedrooms each side, and located near the gov't bldgs, this duplex offers tremendous income value. Live in and walk to work or invest in a ever escalating commodity. Call now for appointment to view!
479-5761 DOUG RELF 385-8784

DUPLEX!

The low price of $36,900 allows for the fact that some work is needed but it's in a good area, on a large lot, has 2 bedrooms per suite and a basement. (Owner will help finance).
RICK KALLSTROM, 385-8784

DUPLEX!!

In Esquimalt, 2 bedrooms on the main floor and one in the new upstairs suite. Main floor of 1400 sq. feet offers family size kitchen, dining room, large living room with fireplace and a new bathroom. Separate entrances and a corner lot with 7200 square feet of apartment zoned property. $54,900.
RICK KALLSTROM, 385-8784

DUPLEX!!!

Much time and energy has gone into decorating the owner's suite; plush carpet, colonial brick archway separating a large living room, (with fireplace) from the dining room, a large hand built kitchen with eating area, full basement (partly developed) and a very celan, bedroom suite upstairs complete the picture of a home with revenue you'd be proud to own. $52,900. MLS 11251. View it today with
RICK KALLSTROM, 385-8784

FAIRFIELD
CHARACTER
HOME

—Close to schools, bus, stores
—Den, brick F.P. Built-in library
—Large living room, brick F.P.
—Formal dining room
—Family sized kitchen
—4 big bedrooms 1 with F.P.
—2 bdrm. legal basmt. suite
—Total 3300 sq. ft. living area
—Excellent 10¼% financing
A grand home for the family at $76,900 M.L. 11359.
View today with TONY BROGAN 388-6275 Loc. 2471

Whyte & Gower
Oak Bay Properties Ltd.
2227 Oak Bay Ave.
592-2407

OPEN HOUSE
FRI., SAT., 1-4
4020 McLELLAN

Space a plenty in this 4 or 5-bdrm. home. Situated on double lot — possible subdivision. Perfect for larger family, full basement. Take Glanford, right on Kenneth, right again on McLellan. Price — including DOUBLE LOT $66,000. Call CLIFF NORMAN, 592-2407 or 598-5275.

A REAL GEM
CITY-ESQUIMALT
BORDER
$44,900—3 BDRMS.

Just listed — absolutely spic and span! Living room with fireplace, 2-bdrm. with W-W. All new electric kitchen with lots of cupboards and sliding glass doors off to wrap around sundeck. Finished 3rd bdrm in bsmt. Low taxes, close to schools, shops and bus. Good 1st mortgage available. Call now and be the first to view this exclusive listing. GLADYS MILLER 592-2407 or 598-7936.

DUPLEX IN GOOD CONDITION for sale in Victoria, to be removed within 30 days to a site outside Victoria. Contact Mr. Hartnell, 386-2812.

BY OWNER, 4 BEDROOM HOME. 1½ bathrooms, nicely redecorated inside, sundeck, 1 bedroom basement suite. $51,000, no agents. 383-0335.

250 HOUSES FOR SALE

FOR SALE
Royal Trust
"THE SIGN THAT SELLS"

3400 DOUGLAS ST.
384-8001

OPEN HOUSE
SAT. 2-4 P.M.
4478 TYNDALL (Gordon Head)
This lovely home is situated on a large lot and has 3 bdrms. (master en-suite). Large liv. room with floor to ceiling white brick fireplace. Large double carport and lots of room for expansion on lower level. Priced at $69,900 MLS. For appt. to view phone ETHEL WALLACE 382-5998 or LEN TAYLOR 382-9485 or 384-8001 anytime. or meet us there on Friday or Saturday.

OPEN HOUSE
SAT. 1-4 P.M.
3060 ALBINA $38,900 ML
3 bedrooms, 15x21 living room, large elec kitchen, ½ basement. Lot 50x133. Prior viewing call STAN SAGE 384-8001 or 384-4347.

OPEN HOUSE
1900 ALLENBY
SAT. 1:30-4:30 P.M.
Do come and see this immaculate 2 or 3 bedroom bungalow. You'll be pleasantly surprised, no need to buy appliances they will probably be included at the price of $53,500. View this MLS listing with JOYCE MILLER at 383-5873 or JOHN MORRY 592-9770 or 384-8001 anytime.

OPEN HOUSE
SAT. 2-5 P.M.
3304 WHITTIER
Let's call this the flexible dwelling. It's a big one for the large family or a duplex for 2 families. Approx. 10 years old and very recently renovated (not finished as a duplex). Expect a rush and extra salestaff will be present. MLS $47,900. DAR GARSIDE 384-8001.

OPEN HOUSE
SAT. 1:30-4:30 P.M.
SOUTH OAK BAY
2052 GRANITE STREET
$54,500
Charming older family home. Close to shopping, transportation and schools. Main floor includes 3 bedrooms, 4 piece bath, living room, dining room and kitchen with nook. All large rooms. Unique spiral staircase to basement having finished bedroom with 2 piece bathroom, TV room and laundry room. Lots of storage space. MLS. For prior viewing please call ROSS FLETCHER 384-8001 or Res. 595-7155.

OPEN HOUSE
SAT. 2-4 P.M.
FRI. and SAT. 2-4 P.M.
Just decorated, neat, 3 bedroom starter or retirement in an ideal, much desired location. Low taxes, an ideal lot for garden, children and comfort. Price $42,900. 384-8001 BUD ZUCK, 598-7215.

OPEN HOUSE SAT. 1:30-4:30
3860 HARO RD.
CADBORO BAY, $59,600
3 bedroom family home close to University, L-shaped living-dining room with corner fireplace, 4th bedroom, family room and 4 piece bath down. New MLS. RAY SMITH 384-8001 or res. 479-7777.

OPEN HOUSE
958 TERRACE AVE.
SAT. 2-4 P.M.
In a high location in the Rockland area, with distant sea view, this 11 year old family home will please you. Large L shaped living-dining room, pretty kitchen with interesting wall of old brick, 4 bdrms.; 2 bathrooms and large recreation room. Double carport. Asking $82,500. MERYLE HAYS 334-8001 or 477-8324.

OPEN HOUSE
SAT. 1:30-4:00 P.M.
151 DURRANCE RD.
(Just off Wallace Drive)
MINI FARM 5.65 ACRES
5.65 acres of beautiful fertile land with a year round creek passing through it. 12 year old, 9 room home, 8 - stall horse barn and a feed and machinery shed. All this at the reduced price of $89,800. Adjoining 15 acres can also be purchased. For further information please call MARG or GLEN McGREGOR 384-8001 or 477-3675.

OPEN HOUSE
4524 SEAWOOD TERRACE
(off Ferndale)
SATURDAY 1:30-3:30 P.M.
Exciting new listing with sea glimpses. Architect designed 3-bedroom home on highly desirable street of fine homes. Family room off kitchen. Sunken living room with raised hearth fireplace. 2 full bathrooms. Handy utility at side entrance. Numerous patios to take full advantage of the beautifully treed outdoors. This unique home is designed for those who like "something different" and is exceptionally good value at $69,900. Another quality home newly listed with JEANNIE DEWHURST 384-8001 or 477-6040.

OPEN HOUSE
3784 TIMBER LANE
SAT. 1:30-4:00 P.M.
WATERVIEW
Located in a quiet area on a large landscaped lot. All rooms are spacious — 1546 sq. ft. on main floor plus approx 1500 in finished basement. Living room 21x15 with fireplace. Separate dining room with large wrap-around sundeck. Excellent kitchen with senwood cabinets — 3 bedrooms on main floor—master bedroom 16.6x12 with 4 pce. ensuite. Lower level has 20x13 rumpus room with fireplace — extra bedroom—4-pce. bathroom — and laundry room, plus large finished workroom. This is excellent value at an asking price of $87,000. JESSIE McGRATH 384-8001.

CHARMING FAMILY HOME
Every member of your family will enjoy life more in this charming Tudor home. Living and dining rooms are large and gracious, family room is a delight. Kitchen, den, 4 bedrooms, study and a sunny sewing room all have special features. 2½ baths. Enduring brick patio and large sundeck. Built 7 years ago in the Uplands of Cordova Bay. This custom home is irreplaceable at $125,000. MARION HOPKINS 384-8001 or Res. 592-4351.

HIGHLANDS DISTRICT
Beautiful three bedroom home recently redecorated throughout with large living room, 1½ bathrooms and walk-in closet in master bedroom. There is a full basement with rec room, wall to wall with feature panel wall. Priced for quick sale at $54,900.
384-8001 MARK MACKENZIE 595-4596

COLWOOD LAKE BEAUTY
If you have been searching for the home that has "everything" this one could be just right for you and your family. Picture ¼ acre with a large backyard encompassing at least 8 big trees, enclosed by a solid 7 ft. fence to ensure the maximum privacy for you when you relax on the large patio or the sundeck. The house has a distinctive cathedral entrance, charming L-shaped living room and dining room with raised hearth white stone fireplace, efficient bright kitchen with double stainless steel sinks, eating area with sliding glass doors to big sundeck, 3 bedrms. on main floor, well tiled bathroom with colored fixtures, wall-to-wall shag carpet throughout. The downstairs level has been expertly developed with an English Pub style rec room, built-in bar, 2 cosy bedrooms, plus den or office, extra large 2 piece bathroom, panelled utility room, finished storage area. All this is situated ona quiet cul-de-sac. Even the driveway has its own character with stone entrance posts and borders plus a slate sidewalk and front steps. Realistically priced at $68,900 — appointment thru listing saleslady—No drivebys as this delightful property must be viewed throughout to be fully appreciated. Courtesy to all realtors with genuine clients. CONNIE REYNOLDS 384-8001 or 477-8914.

250 HOUSES FOR SALE

FOR SALE
Royal Trust
"THE SIGN THAT SELLS"

3400 DOUGLAS ST.
384-8001

3361 WILOWDALE
$51,900
3 bedroom full basement, vacant, quick possession. CONNIE REYNOLDS 384-8001 or 477-8914.

HAPPINESS IS . . .
A NEW HOME
And when it's in a new controlled subdivision with quality homes around you, so much the better. Let me introduce you to this cathedral entrance design, with large master ensuite bedroom, 2 others of good proportion, excellent kitchen with lots of cupboard and counter space, spacious living room and a totally separate dining room. Full high roughed-in basement. New home — New listing, $89,500. For personal showing call JEANNIE DEWHURST 384-8001 or 477-6040 (10950).

BEAUTIFUL BROADMEAD
Just listed exclusively 2 exciting homes — with flexibility of design to cater to your specific requirements. A minimum of 2 bedrooms and a maximum of four. Both with inviting family recreation rooms with stone fireplaces. 3 bathrooms. Outside decks in keeping with the woodsy atmosphere of the area. Listed exclusively at $85,000 and $95,000 with JEANNIE DEWHURST the realtor who believes in BROADMEAD. 384-8001 or 477-6040.

DALLAS ROAD
SEAVIEW
1-bedroom Condominium includes large living-dining room combination, kitchen with stove, refrigerator and dishwasher. 4-piece bathroom. Low monthly assessment charge, priced for quick sale, $38,500. To view please call ROSS FLETCHER, 384-8001 or Res. 595-7155.

SEAVIEW
CONDOMINIUM
$42,900 MLS
1,000 sq. ft., 2 bedrooms, 13 x 19 living room, dining room, access to sauna bath, whirlpool, sundeck, coin laundry. To view call STAN SAGE 384-8001 or 384-4347.

GORDON HEAD
FULL PRICE $59,900
Only 1½ years young this 1200 sq. ft. home has a lovely living room with fireplace. Dining room and three spacious bedrooms on the main floor. Full basement, carport and lovely fenced yard (MLS). Phone WALLY MILLIGAN 384-8001 or 598-2017.

WALL & BEDEKOP
HOMEFINDERS REALTY LTD.

3480 Douglas 386-2911

OPEN HOUSE
3270 FULTON ROAD
SAT., 1:30-4:30 p.m.
View at your leisure. 2 levels of professionally finished living — over 3000 sq. ft. Just 2 years old on .72 acres of beautiful arbutus and evergreens. 5 bedrooms; separate dining room; huge family kitchen and more. Price $74,900. MLS No. 11253.
THE STEPHENS
386-2911 anytime

OPEN HOUSE
2030 MILTON STREET
SAT., 1:30-4:30 p.m.
Oak Bay — $37,900. 2 bedroom; large L.R. with F.P. MLS No. 11086.
JOHN NORTON
388-6162 or 386-2911

1-BDRM. CONDOMINIUM
$34,900 — FAIRFIELD
Live graciously in this well appointed suite with nice view. Good quality carpet, in line dining area, dishwasher, stove, fridge, drapes. Call:
MARGARET BRIDGER—595-5626
ELSIE O'BRIEN—477-5470

LANGFORD — VACANT
M-U-S-T SELL
For the budget minded family . . . This home is all you are looking for and more. 3 bdrms; shag carpeting in panelled L.R., utility-mudroom just off the cheery family-sized kitchen. Carpeting throughout. Carport-workshop. A large well landscaped lot. Try a low down payment. Full price has just been reduced by $2,000. MLS No. 10713. Call:
HERMINE VANDERWEL
386-2911 or 478-3011

SPRING SPECIALS
FOR EVERYONE!!!
I have 3 properties for sale.
1) A Fairfield character home with 4 bdrms. and lots of room for a family. Excellent much-sought after area. $52,900.
2) A 3 bdrm. split-level in a country setting in Glanford area. Make an offer on asking price of $55,900.
3) An Esquimalt up and down duplex. Has 3 bdrms on main floor and 2 bdrms. on upper part. Older well kept building. Live in and help pay the mortgage with revenue from the other part. Asking $49,900.
If these are of interest to you, contact:
ROBERT HAMILTON for appt. to view.
386-2911 or 656-4692

JUST LISTED
LOTS OF CHARACTER
$49,500
Charming 3 or 4-bedroom home overlooking the city. Close to all amenities. Very large living and dining rooms with beamed ceilings and built-in buffet. Good sized kitchen with eating area. F.H.C. basement perfect for development. Don't hesitate . . . call now for further details.
CAROLYNNE PERRY
386-2911 or 479-7041

ARBUTUS GROVE
High location in Gordon Head. A modern bungalow nestled in an immaculate fully fenced garden. Full bsmt., 3 bdrms., all utilities. Priced realistically at $59,900. Call: DON HARVEY 386-2911 (anytime)

10 MINUTES TO TOWN
2 bedrooms, W-W carpeting in L.R. and D.R. Full high basement. All appliances included. Owner will consider all offers. MLS 10883.
LOLA CLARK
386-2911 479-3010

UNDER $40,000
It is still possible to purchase a good home for under $40,000.
Examples:
1) 3-bedroom, part-basement home, newly decorated on nice size lot with separate garage in Lake Hill area. Only $37,500.
2) Close to Oak Bay border. Attractive 2-bedroom home with basement; L.R., D.R. and brick fireplace. Stucco and brick exterior. Oil heat, wall-to-wall carpeting. Only $39,900.
3) Fernwood Area; 3-bedroom home with den used as 4th bedroom. Wall-to-wall carpeting in L.R. and dining room. On sewer; oil heat; electric H.W. Only $39,900.
HAROLD BARBER
386-2911 or 479-6479

EXECUTIVE HOME FOR SALE. Colwood area. 22x33' sunken living room, specially designed fireplace, 2 complete bathrooms, 4 bedrooms, modern kitchen with every convenience, separate dining room large basement containing office, large circular driveway, plus adjoining lot, with 1 bedroom cottage, now renting at $185 month, large workshop, all fully landscaped, with pond, fountain and outside lighting. Full price $108,000. Phone 478-6268 or 478-2525 for viewing and further particulars.

BY OWNER, ATTRACTIVE home, 2 bedrooms plus one in basement. Lovely kitchen, in Town and Country area. $45,000. 382-0980.

250 HOUSES FOR SALE

BLOCK BROS

1800 Blanshard
1949 Sooke Road
3636 Shelbourne

OPEN HOUSE
1125 FINLAYSON

Sat. 1:30-4. Spacious 3 bdrm. house with full bsmt. Large lot. Asking Price $51,900.
OLIVE L. MARTIN
386-3231 385-7266

CUTE AND COZY
$34,000

Drive by 1030 Clayton Road, Deep Cove and take a peek. Extremely neat 1 bdrm. well built home sitting on .44 acre lot. Garage and workshop and pletny of fruit trees.
386-3231 J. A. PITT 477-4935

GORDON HEAD

Fully finished on both floors, this lovely 3 bdrm., 3 bth. home is in immaculate condition. 2 F.P.'s, carport, sundeck and landscaped, so better than new., ML 11019. $69,900.
386-3231 LOREA K. TUBB 477-6617

FANTASTIC
Gracious Home

With a great amount of pride I am privileged to present this gracious home for your inspection and consideration. Located in south Oak Bay on .7 of an acre, nearly 6,000 sq. ft. First floor is a large living room with fireplace. Formal dining room will seat at least 16 persons for Easter dinner when "All the family gathers". Add to this the drawing room, den, sun porch with fireplace, dreamy kitchen. Next 2 floors are 6 bedrooms, (master ensuite with fireplace and dressing room). 7 fireplace, 3—3 piece bath, 3—2 piece baths. Patio garden is loaded with flowering shrubs. $135,000.
477-1841 ERNA ELLSAY 477-5706

OAK BAY
RETIREMENT !

Just listed, this no-step home is perfect for retired folks! Absolutely immaculate 2 bedroom home in delightful area, wide hallway, cozy living room-dining room with raised-hearth fireplace, 1000 sq. ft. of proud living. Large lot with fruit trees, garden, excellent garage plus carport with lane access. A dream come true at only $49,500!
477-1841 ROBIN ESTLIN 658-8357

ATTENTION
GARDENERS

What a combination: a very large Gordon Head lot with good soil and a modern house with over 2,000 sq. ft. of finished space. $63,600. For more information call me:
477-1841 RON KERFOOT 652-2594

HIGH VIEW
LANSDOWNE

$42,900. 2 good bedrooms, space for 3rd up. Big utility, separate garage. Good lot. May occupancy.
JAMIE MACGREGOR
477-1841 477-4270

4.35 ACRES &
$78,000 Fix It

Secluded, treed 5½ mile circle. Great holding as it is zoned for subdivision.
JAMIE MACGREGOR
477-1841 477-4270

NEW HOMES
$21,500-$25,480

Have a quality low cost home built. Those prices are exclusive of land. Maybe you have a lot of your own, but if not we have lots of all sizes and prices in from Sooke to Sidney to Victoria and elsewhere.
477-1841 A. H. PAGE 382-9983

CHARACTER
HOME

An ideal family home on a quiet street close to JUBILEE HOSPITAL. Large entrance hall, living room with attractive fireplace, 16x14 dining room, study or family room, 2 bathrooms, and a spacious fully modernized kitchen. 4 bedrooms upstairs. $49,900. To view this new exclusive listing call:
RESIDENCE 598-1420 OFFICE 477-1841
TED WALFORD

SPENDING
DOLLARS FOR
QUARTERS?

Apartment living can be a drag. Why not own a condominium? Turn that rent into equity A lovely feature wall and wallpaper enhances this 3 BR home. All appliances included. Asking $34,900.
Mike Myers 478-5561 478-6349

3-BDRM. HOME
1.4 TREED ACRES

New 1296 sq. ft. full bsmt home in natural setting. Large L.R., modern kitchen, ensuite plbg, wall to wall, double windows. Excellent value on today's market. Asking $51,900.
Mike Ryland 478-5561 478-4761

NEW 3-BDRM.
$40,900

Approx. 1150 sq. ft. plus full bsmt, modern kitchen, 1½ baths, wall to wall, double windows. Low down pmt. with your $5000 B.C. 2nd Mtge. Quick possession.
Mike Ryland 478-5561 478-4761

IT'S OPEN HOUSE
TIME
391 FARVIEW RD.
SAT. 2-4 P.M.

It's on a street of nice homes. It's a 3 bedroom on a lge. lot. It's boasting 4 pce bath on main and 2 pce down with bsmt development. It's a "move right in home". It's yours on an offer on asking price of $54,900. Your hostess Olive Webber 478-5561. Welcome! 478-7733.

GLANFORD AREA

Great family home just down the street from the Glanford Elem. school. Spacious living room, very large kitchen or a kitchen with family room. 2 bdrms on main and dorm bdrms up. Full basement has a great rumpus room with bar. Sundeck off the back overlooks fenced back yard. Asking $45,500.
June Corby 478-8780 478-5561

3-BDRM. $35,000

Large kitchen, with family room. Living room with wall to wall carpets. Fenced yard in the Langford area. Immed. possession. NORMA SAUNDERS, 478-5561, 478-9182.

FAIRFIELD
JUST LISTED

A large, older home, close to Beacon Hill Park. An ideal large family home. Owner presently living on main floor with in-law suite rented upstairs. Full basement with two-rooms finished up. Plumbing and wiring renewed. If this sounds interesting at an asking price of $49,500. Call MR. SIMONS at 388-9172 or 652-1731. For a personal inspection.

FARMERS & MERCHANTS TRUST

"INTEGRITY IS PRICELESS"
"REAL ESTATE HAS A PRICE"
731 FORT

G. F. CHAMPION REAL ESTATE
812 Fort St., 388-4477
For apprisal and Consultation

250 HOUSES FOR SALE

SINCE 1887
Pemberton, Holmes Ltd.
1000 Government St.

SEE OUR DISPLAY AD IN TODAY'S COLONIST

OPEN HOUSE
SATURDAY, 1:30-4:30 p.m.
1313 ARM STREET
A meticulous 2-B.R. (3rd down) home on bus line and close to town. Everything has been done so just move in and enjoy. Asking only $43,900. This must be seen.
384-8124 LARRY BROOKS 383-3203

2319 HOLLYHILL PLACE
Off Lexington
OPEN HOUSE
SAT 15 MAR. 2-4 P.M.
MON 17 MAR 2-4 P.M.
For the convenience of those seeking a LUXURY home in the UNIVERSITY area. Unusual in design and decor. Accommodation includes 4 or 5 BR, 2½ Bathrooms, ideal for a family with teenagers. LOVELY treed setting and a SEA VIEW. For prior showing call:
384-8124 MR. GREENE 385-0795

CORDOVA BAY
WATERVIEW
$65,900
Brand new listing! Wide water view from this 3-br. full basement home. THE LR and kitchen overlook the water and you can hold your barbecue parties on the big sundeck. Owner says sell so the price is right at $65,900. Not sitting on a cliff, beautiful fenced back yard with a spacious lawn for the kids. A 2-car carport too! The address is 4961 LOCHSIDE DRIVE, but please do not disturb the owners. For an exclusive showing call
384-8124 BRIAN HIGGINS 592-2978

CEDAR HILL
3 BDRM. PLUS DEN $59,900
This interesting 15 yr. old split level is situated nr to Mt. Douglas park and Gordon Head school.
—Attractive LR features floor to ceiling FP.
—L-shaped DR. W-W carpeting throughout.
—Senwood kitchen includes B-1 oven and range.
—M. bdrm. is 14.6x10.2, walk-in closet, separate dressing area with entry to main bathroom.
—Lower level features large family rm. Just a few steps down from front hall and LR.
—Also a 4th BR or den plus 2 pce. washroom.
—Larger than average lot, well landscaped and fully fenced with rear access for that boat, camper or trailer.
—MLS 10758. Hurry on this!? Price includes all draperies, fitted screens and carpets. Please call
C. A. CLIFF ANDERSON
384-8124 or 477-3994

GOLFERS!
If you have an enthusiastic family of golf addicts, this is the home for you. Located a short drive from the beautiful VICTORIA GOLF CLUB in OAK BAY this unusual residence offers space and convenience for a family with several children. Basically 4-B.R. and 2½-bathrooms it features a lovely family room with FP off the well-planned kitchen. Brand new and now ready for occupancy, fully and artistically landscaped this will appeal to those who search for a unique home and can afford one in the price range of $97,000. MLS. 11210. Interested? Then just call:
384-8124 MR. GREENE 385-0795

EXECUTIVE
FAMILY HOME
Situated close to the University, Racquet Club, and Riding Academy on quiet cul-de-sac. 4-B.R., 3 bathrooms, family room, recreation room and an office for Father. All drapes and kitchen appliances included. This is an exclusive listing. $97,900. For an appointment to view this lovely home please call
384-8124 ANNE LAX 656-6000

SEAVIEWS
SIDNEY
Situated on a quiet cul-de-sac within short walking distance of marinas, this charming 3-B.R. split level with old brick facings and bay window on easy-care lot is ideal for boaters. Built by Mayhew with plaster walls and H.W. floors. $68,000.
384-8124 G. PERODEAU 656-4525
384-8124 JOHN BELL 477-2562

NOW
UNDER CONSTRUCTION
2 DISTINCT HOMES
These homes combine distinctive architectural design and appeal with quality construction, and we offer these homes prior to completion so you can add your own personal touches to the interior decor.
TUDOR — Truly a gracious home offering you 1500 sq. ft. of finished family living area. 3 bedrooms on the main, 2 full 4-pce. baths. Master ensuite located on the 2nd floor, separate CP and ample room for additional development. $63,900.
CAPE COD — Offering you 1500 sq. ft. of practical yet quaint living area. 3 bedrooms on the main, 2 full 4-pce. baths and the master bedroom is huge with private bath. $62,900.
Both of these homes are situated on easy-care lots on Cortez Pl. in Gordon Head and can be viewed at your leisure throughout the course of construction. We will accept your home in trade prior to completion.
For further information or a prior viewing please contact
JACK S. COLWELL
384-8124 478-7387

NEW EXCLUSIVES
1740 HAULTAIN $39,900
Possession will be no trouble for this 2-BR, full-basement home is now vacant. Located near schools, transportation and shops this house has a separate DR and FP. Try a low downpayment combined with a maximum CMHC loan and you can move in a house that full of potential and ideas.

1790 MCKENZIE AVE $42,500
Fresh on the market and within walking distance of the University and the University Shopping Centre, this compact 2 BR, no basement home with large kitchen and carpeted bathroom is now ready for either the person looking for their first home or their retirement bungalow. The owners have bought and are eager to sell.
Drive by and then call
384-8124 A. FAULKNER 382-6852

DOLL'S HOUSE
Quite charming, bright and shining, near to SAXE POINT PARK and only a few minutes from shops. BR, bathroom, kitchen, LR and nice extra touches like back porch and high ceilings and room for flowers. This little darling has elec. heat and new washer and dryer. New MLS. No. 11180. 474 Fraser St. $28,900.
384-8124 Desmond Holmes 478-1227

OWNER TRANSFERRED
MUST BE SOLD
Drive by 2648 SOOKE ROAD for an outside view of this meticulous 3-BR plus den, basement home close to Glen Lake, schools and shopping. Try your offer on asking price of $49,900. Call
384-8124 LARRY BROOKS 383-3203

COLWOOD LAKE
5 BEDROOMS
3 BATHROOMS
NOW ONLY
$57,900
This 6-year-old, custom built home features plaster construction, select oak floors and hot water heating.
—Spacious living room with fireplace, large dining room with sliding doors to partly covered deck.
—Master bedroom en suite plus 2 pce. bathroom on lower level, modern kitchen, built-in dishwasher, eating area.
—Recreation room, 2 extra bedrooms, laundry room plus plenty of storage area down.
—Situated on a nice quiet street, large lot, fully fenced. ML 10622. Owner will carry substantial part of mortgage. For further details please call
384-8124 C. A. ANDERSON 477-3996

250 HOUSES FOR SALE

SINCE 1887
Pemberton, Holmes Ltd.
1000 Government St.

TRADE UP
A SUPERB HOME IN A QUALITY AREA OF ESQUIMALT
Features:
—15x22.3 L.R. with W.W. and F.P.
—3 Large BR., 3 Bathrooms.
—9x11 Entry
—Separate Laundry room
—14.6x22 Rc. Rm. with W.W. and Flr. to Clg F.P.
—Large Drive-in garage.
—Diswasher in 12.3x12.3 Kitchen
—10x12.6 D.R.
All for only $67,500. MLS 9001.
384-8124 WALT SLOCOMB 383-4035

JACK MEARS
OAK BAY REALTY LTD.
OBR
"The Professional People"
Coast to Coast
Real Estate Service
2194 OAK BAY 598-3321
3618 SHELBOURNE 598-3344

OPEN HOUSE
1936 FORRESTER
SAT. 1:30 to 4:00
Charming home in a very convenient location. Newly decorated, new furnace and hot water heater. 2 bedrooms, nice living room with fireplace, separate dining room, full basement with drive-in garage. Secluded lot. Available for immediate possession. Priced for quick sale at $47,900 but will consider reasonable offers: JOHN BARNES at 598-3321 or 598-4243.

OAK BAY WATER VIEW—
$105,000
Executive style home high on King George Terrace. 4-5 Bedrooms, family eating area with stone fireplace. Large living room with lovely fireplace, separate dining room across the slate entrance hall. Two full bathrooms up, ½ down. Large rumpus room with 3rd fireplace, and lots of parking with double garage at rear. This home is well designed for easy family living. Call me to view it: CONNIE O'REGAN at 598-3321 or 592-0454.

MT. TOLMIE AREA — $53,900
Just a cozy cottage — No not really! There's nearly 1700 square feet of easy living without any basement mess. 3 or 4 bedrooms, wall-to-wall in lovely living and throughout the kitchen and family dining room. Sliding glass doors to a patio and fenced back yard. Two bathrooms and plumbed for washer and dryer. Let me show you through: CONNIE O'REGAN at 598-3321 or 592-0454.

TATTERSALL-MAPLEWOOD AREA
This 2½-year-old, 3-bedroom home is absolutely immaculate and situated in a high location on a quiet cul de sac. The large living room has beautiful stone fireplace. Spacious dining area. Deluxe kitchen includes dishwasher and garburator. Utility includes washer and dryer. Spacious entrance, wall-to-wall carpet throughout. Nicely landscaped lot. Plenty of parking space. Full basement includes large rec room (roughed-in) with fireplace. 4-piece bathroom plus 2-piece en-suite in master bedroom. Quick sale required so this attractive home is offered at the low, low price of $65,500. To view please call: JOHN BARNES at 598-3321 or 598-4243.

$39,900-OAK BAY
JUBILEE AREA
Built 1953. Well-kept 2-bdrm. home. Extra basement bedroom, share for rumpus room. On a professionally pruned garden lot, on a street of equally pleasant homes. Buy security in a good district. Details through: LYNETTE DELAHUNT at 598-3321.

EXCELLENT FAMILY HOME
MOUNT VIEW AREA
Three bedrooms on main floor plus 2 in full cement basment, 2 baths. Attractive living room dining room, large cabinet kitchen. Large nicely landscaped lot with fruit trees, fish pond, good view. Asking $54,900. To view call: ANNA CHANDLER at 384-6939 or 598-3321.

OPEN HOUSE
3335 FULTON RD.
COLWOOD
SAT. 1:30-4:30
As new. Beautiful views of Victoria and Mt. Baker. Come in and enjoy comfortable living rooms, convenient kitchen, family room downstairs and possible 4th bedroom. Double carport. Large sundeck area. $59,500. Call: JOHN HOLMS at 598-3344 anytime.

OPEN HOUSE
604 BAKER ST.
SAT. 2:00-4:30
Recently renovated and extended to 1030 sq. ft. New plumbing, wiring and heating. Two bedrooms and living room with W-W carpet. Large kitchen features utilities and new cabinets. Sliding glass door to rear deck. Attached garage. Price $43,500. Call for previewing — EDNA RAYMOND at 598-3344 or 477-8932.

OPEN HOUSE
459 WEBB PLACE
COLWOOD — 4 BDRM
SAT. 1:30-4:30
Well constructed and beautifully kept family home, on large lot on cul-de-sac. Cathedral entrance, hardwood floors, rock fireplace, large family kitchen. Utility, R.I. plumbing; work shop; 4th bedroom down and space to finish den or whatever of your choosing. Asking $51,500. Please call: ROY GOULD or EDNA VLIET at 598-3344 anytime.

FIRST OPEN HOUSE
1329 CARNSEW
FAIRFIELD
SAT. 1:30-5:00 P.M.
Living room with fireplace. 2 bedrooms. Updated kitchen. Copper plumbing. Basement. Good lot. Near school. $46,500. Call: JOHN JENKINS at 598-3344 or 598-5767.

BRENTWOOD
WATER VIEWS
Not bad. Needs some work. 2-bedroom with possible third. Good-sized kitchen. Lot 75x115. Commercial zoning. Could be suitable for business location. $33,900. Call: JOHN HOLMS at 598-3344 anytime.

SWAN LAKE
HIGH LOCATION
LAKE VIEWS
Very neat 2-bedroom home with full basement. Plaster interior. Fireplace in living room. Large lot 58x181. Lots of space for garden. $44,900. Call: JOHN HOLMS at 598-3344 anytime.

david burr LTD.

INDIVIDUALITY
This 4-year-old home has a unique design. From the cathedral entrance up, there is a living room with fireplace, dining room with balcony, bright cabinet kitchen. Large master bedroom and 4-piece bathroom. Down, there are 2 bedrooms, large family room with fireplace, 2-piece bathroom, sauna with shower, workshop and laundry. Located near Esquimalt border. It is close to town yet in an area of well kept homes. Easily-kept grounds. See this for good value. (MLS 10926).
$54,500
DON ROBBINS, 384-9335, 384-9072
JOHN TODD, 384-9335, 598-7849

250 HOUSES FOR SALE

National Trust
SINCE 1898

OPEN HOUSE
4247 SPRINGRIDGE CRESCENT
SATURDAY
1:00-4:30 P.M.
A fine home for you in the Northridge area. Living room with fireplace, in-line kitchen dining room arrangement, 2 spacious bedrooms and 4 piece bath. On the lower level there is another bedroom and den, unfinished recreation room with fireplace, utility area and roughed-in bathroom. The large lot is landscaped, fenced and has a good garden area. Good terms available. $49,900. In attendance:
ENA or KELLY NEMETH
595-2961 477-4641

OPEN HOUSE
3234 HARRIET RD.
SAT. 1:30-4:30 P.M.
Lovely family home. 1300 sq. ft. on main plus basement development. Mature landscaped lot with fruit trees, vegetable garden, green house, lawns and shrubs. Double plumbing. $51,900. See with:
STAN JAMES
595-2961 592-3740

OPEN HOUSE
4334 NORTHRIDGE CRESCENT
SAT. 1:30-4:00 P.M.
IMMEDIATE OCCUPANCY can be arranged as owners have been TRANSFERRED. Quality 3-bedroom home, 3 years young. Living room with raised hearth fireplace, good-sized dining room and kitchen and a billiard-sized recreation room with fireplace. Professionally landscaped grounds. Offers invited on asking price of $63,900. ML 10227.
595-2961 JUNE HOUGHTON 477-6185

GORDON HEAD
Beauty and quality are combined in this gracious 1500 sq. ft. home in a most desirable area. 3 bedrooms, 2 full baths, large family room, seaviews. Large professionally landscaped lot etc. Drive by 4556 Seawood Terrace and call to view. Asking $79,900. ML 10790.
595-2961 JUNE HOUGHTON 477-6185

THERE ARE 14 ROOMS IN 1703 DAVIE ST!!
If it was on Rockland Ave. it would bring half again as much. A lovely old home with huge and gracious rooms in the Victorian style, but the 3 bathrooms are modern and kitchen is completely NEW. Heating, plumbing and wiring excellent. There is also a 5-ROOM IN-LAW SUITE with separate entrance. Very large, excellent for a large family. It has a really large separate dining room with high ceilings. It's just off Oak Bay Avenue not far from the Jubilee Hospital. Asking $59,900. Try your down payment. ML 10906. Call:
595-2961 MR. STROTHERS 658-5025

STARTER—$37,500 DRIVE-BY 881 TULIP
(Do not disturb owner)
Ideal for couple starting out — a real rent beater. Two bedroom, utility room, spacious living and kitchen area. Terms arranged.
595-2961 TED BOWDEN 479-1479

Principal Properties LTD.
4088 Shelbourne
477-9514

Cordova Bay
OPEN HOUSE
960 DOUMAC
Sat. 1-4:30
½ block from Cordova Bay Shopping Ctr., Ocean. Sound retirement or starter home with good views. This 2 bdrm., part basement home is on a park-like setting on a dead end street. Come see it! Offers urged on the $44,800 asking price. MLS.
ROSS BUTLER 477-9514 24 hrs.

DEATH and TAXES
I can't do anything about but I can help you move into a nearly new 4-bdrm. family home in Colwood. That's not all. Try $6,000 down on low, low taxes. It's got it all — fireplace with raised hearth, carpeted throughout, sundeck, carport. Call me today to view. 477-9514. Oh, yes, only $58,900.
GORDON B. MACDONALD

SIDNEY DUPLEXES
SxS with L.R., large kitchen, ½ bath and utility down. 3 bdrms., all with generous closets, and bath up. Try your offer on $57,500.

UP AND DOWN. 3 bdrms. on quiet street, lovely seaviews and only $49,900.
477-9514 JEAN LAMBERT 656-3426

GORDON HEAD $59,900
A large fenced lot facing Mt. Douglas is just one of the many fine features of this property. Parquet floors in living rm. and dn. rm. add to the charm. Sunny deck off living rm. with steps down to garden. 3 bdrms., washer, dryer, stove, fridge and dishwasher included. To view call
GORDON B. MACDONALD
4777-9514

OPEN HOUSE BRENTWOOD
6780 Woodward Drive is the address of this spacious 4- (or more) bedroom home. Stop in Saturday from 2-5 p.m. and inspect the features of this quality-built home. Be sure to notice the full wall-to-wall carpet, 2 fireplaces, 3 baths, swimming pool, workshop, extra parking and quiet. You will love living in Brentwood, I do. MLS.
MR. MARION LUND
477-9514 652-2736

GOOD VIEW
1300 sq. ft. home. 3 bedrooms, recreation room, built in garage. Open style living room, dining room and kitchen. Fireplace, lots of large windows. Cedar Hill location. Oil Heat. Priced low fifties.
477-9514 BOYD SADLER 592-1929

SIDNEY
3 bedrooms, no basement home. Utility room and back entry. Level easy keep yard. 2 fruit trees. Asking $38,500. But Make an offer.
477-9514 BOYD SADLER 592-1929

BY OWNER
Immaculate, 3-bedroom split-level home, situated on nice cul-de-sac in Gordon Head. Close to all school levels, University and Racquet Club. Well landscaped yard with sheltered patio. Price $56,000.
NO AGENTS PLEASE
Phone Mr. Reynolds at 477-8914 for details.

NEW HOMES
All located in Gordon Head near University. 3 bedrooms, ensuite bathrooms, wall-to-wall rugs, full high basements. Sundeck. Prices from $53,900. Phone Victor Wong, 385-2458, Byron Price and Associates Ltd.

250 HOUSES FOR SALE

John Bishop
offers:
SUPER HOME SIDNEY
OPEN SATURDAY
1 to 5 P.M.
IN THE BEAUTIFUL MARYLAND AREA — AMONGST PRETTY HOMES, THIS IS TRULY THE BEST VALUE! OVER 1800 SQ. FT. OF LIVING SPACE — INCLUDING DEN WITH FIREPLACE, RUMPUS ROOM AND FOUR BEDROOMS — EXTRA PLUMBING ROUGHED IN FOR 3RD BATHROOM — MASTER BEDROOM HAS FULL (SHOWER) BATHROOM. THIS IS A CUSTOM-BUILT HOME OF EXCELLENT QUALITY — JUST TWO BLOCKS TO THE BEACH AND ABOUT FIVE MINUTES TO ALL SIDNEY SHOPS. SEE IT AND MAKE AN OFFER! OWNER IS TRANSFERRED TO VANCOUVER AND MUST SELL NOW! DIRECTIONS: (From Victoria: along Pat Bay Highway to McTavish, right towards ocean, left along waterfront, left on to FROST ST., one block, turn left, along Maryland to 9361). (Watch for signs.) TRULY WORTH SEEING! Agents, this is M.L., bring your clients!
JOHN BISHOP

NEW LISTING GLANFORD WITH SUITE
A NEAT AND COZY HOME, LIVING ROOM WITH FIREPLACE, DINING ROOM — BIG KITCHEN — TWO BEDROOMS ON MAIN FLOOR PLUS, IN FULL HIGH CEMENT BASEMENT, TWO MORE BEDROOMS, RUMPUS OR LIVING ROOM, AND ROUGHED-IN KITCHEN. WITH STILL ANOTHER BATHROOM — THE DOWNSTAIRS WOULD EASILY RENT FOR $150 — OR MORE. GOOD SIZE LOT WITH FRUIT TREES. JUST EIGHT MINUTES TO DOWNTOWN. OWNER HAS BOUGHT DUPLEX AND MUST SELL THIS MONTH. ASKING $48,900. M.L. NEXT WEEK — ADDRESS: 665 BAKER.
JOHN BISHOP

CONDO APT. TWO BEDRM.
IN SUPER CONDITION WITH NEW EXPENSIVE WALL TO WALL CARPETING, NEW WASHER AND DRYER, A BIG LIVING ROOM AND DINING ROOM, SMART KITCHEN, EXCELLENT STOVE AND FRIDGE — GOOD SIZE BEDROOMS — LAUNDRY — LOTS OF STORAGE. LARGE HEATED POOL FOR OWNERS. WELL PRICED AT ONLY $27,500. M.L. next week. Agents call me to make apts. to show.
JOHN BISHOP
384-0581 (24 hrs.) Res. 656-2308
John Bishop Ltd.

WHITTOME'S
4520 West Saanich Road
Royal Oak Branch
479-1667

VIEWS — PRIVACY CLOSE IN
Ranch style, 1460 sq. ft. Beam ceiling, panelled walls. Modern oil hot water heating. Workshop and greenhouse. Lot 6-10 acre. Asking $72,500
Wilfred Davis
479-1667 658-8884

HIGH LOCATION MODERN HOME CLOSE-IN
Spotless as a new home and ready for occupancy. Main floor of almost 1300 sq. ft. provides a 21' LR, separate DR, 3 BRs, 1½ bathrooms, large kitchen. Well planned lower level could have more BRs, bathroom, and a large rec room with FP. Landscaping is complete for this 2½ yr. home. Washer and dryer, built-in dishwasher and garburator included in new price of $65,500. MLS.
Wilfred Davis
479-1667 658-8884

SPOTLESS
A pampered 3 BR home in a good area. Large lot with fruit trees. Excellent family accommodation and priced right at $47,900. MLS.
Don Anderson 479-1667

OPEN HOUSE
SAT. 1:30-4:00
3850 Epsom Drive
Revenue Plus
An opportunity with revenue from legal suite to assist mortgage payments, 3 BR, full bsmt. home plus 1 BR suite. Huge lot. Only $53,500. MLS 11328.
386-1234 BRIAN BROWN 479-1667
J. H. WHITTOME and CO. LTD.
ROYAL OAK BRANCH

PRIVATE SALE
Sparkling inside and outside. 1½-yr-old home, large landscaped lot on cul de sac in Brentwood Bay. 3 bedrooms, panelled den, 3 baths, one ensuite. Huge stone fireplace in sunny living room. Walkout to deck and patio from dining room, overlooking panoramic view of countryside. $56,900. 652-3141.

2-BEDROOM FULL BASEMENT home, one third acre with trees. Seclusion and your own chickens. On the way to Butchart Gardens. By owner, $44,900 firm. 652-2311.

250 HOUSES FOR SALE

BICO
BOORMAN INVESTMENT CO., LTD. 386-7521

OPEN HOUSE
SAT., 1:30-4:30
2634 KILLARNEY
—Living room with fireplace
—4 bedrooms upstairs
—3 baths.
—Family room
—Double garage.
—Popular Cadboro Bay Area.
$72,500
For prior viewing
MRS. MARILYN SECORD
386-7521 592-2134

OPEN 2 TO 4 P.M.
SATURDAY
1883 DONEY RD.
(Off Mt. Newton X Rd.)
This is a very smart roomy NEW three-bedroom, full basement home with a view. Granite fireplace, feature wall, de-luxe kitchen cabinets, marble bathroom fixtures, attractive lighting, wall-to-wall carpeting plus a sundeck over carport and a third toilet in the basement! Priced right at $52,900.
386-7521 PHIL SIMPSON 595-1863

OPEN SAT., 2:00 to 4:30
3657 DARTMOUTH PLACE
ASKING $62,000
Treat yourself to an immaculate two-year-old home situated on one of the nicest cul-de-sacs in Victoria. The main floor has 1300 sq. ft. and has a dining room with sundeck off living room with floor-to-ceiling rock fireplace, three bedrooms. master ensuite. In addition, the downstairs has a professionally finished recreation room with fireplace. DIRECTIONS — Maplewood to Tattersal to Brideport to Dartmouth. MLS.
DOUG FOORD 386-7521

LAKE HILL AREA
Are you looking for a comfortable, well-built family home, close to everything? I have an immaculate 2-B.R. plus 2 down, 20-year-old solid-as-a-rock, easy-care lot, large rumpus room, 1½ bath on bus route. Let me show you this lovely home. MLS. Asking only $53,500.
386-7521 TOVE BARLOW

VIEW
Your dreams of a beautiful brand new home, close in, on a high view lot, with south-westerly exposure, can come true. It is under construction, you can still choose your colour scheme, carpeting, etc. Moss green cedar exterior, unusual room designs, over 1300 square feet. Easy-care natural rock landscaping, in one of Victoria's most desirable areas. $61,500. For more information please call:
386-7521 TOVE BARLOW

LOTS OF ROOM
COLWOOD
Amost half an acre and at least four bedrooms. This is a fine, clean, newly renovated and extended family home on Kelly Road in Colwood. Over 1600 sq. ft. house features 25'x16' family room and a bedroom plan that is flexible to a growing family's needs. Asking $47,000 with preferred possession mid May. For all details and to view, call:
386-7521 ANNE DUGGAN 598-7811

GRACIOUS FAMILY LIVING
STATELY OAK TREES
TUDOR CHARM
$125,000
Like a fine wine this home has mellowed with the years to give it a warmth and charm that so few homes possess. Prominently situated on ½ acre of well-established grounds this home offers: gracious entrance hall with open stairway leading upstairs, 23.6x15.6 living room with two-bay windows and feature fireplace, 17.6x13 dining room, bright spacious kitchen with sliding glass door to patio, den, four bedrooms, three bathrooms, full basement. If desired delayed possession may be arranged.
IAN BOORMAN 386-7521
1111 Government St.

P.R.B.
P. R. BROWN
AND SONS LTD.

OPEN HOUSE
SAT., MARCH 15
1:30 to 4:30—2188 MILLS RD., SIDNEY
OFF RESTHAVEN DR.
Comfortable family home, on a quiet street. Has large living room, nice kitchen with eating area and sliding door access to sundeck. Three spacious bedrooms, wall-to-wall carpet. An excellent professional finished large recreation room in the basement. 4-Pce. bath on the main floor and provision for 2-Pce. down. Only 3 years old and in new condition. Priced to sell at $46,500 with financing if required.
STAN WINTERBOTTOM
385-3435 598-2253

P.R.B.
$31,950
Two-bedroom bungalow close to Town and Country Shopping. Comfortable living room, large kitchen with dining area, full basement, automatic oil heat. Separate garage with ample room for a car and a workshop. Lot size about 59'x152'. MUST BE SOLD. OFFERS WANTED.
385-3435 JOHN EVANS 477-4452
P. R. BROWN and SONS LTD.

B.C. LAND
AND INSURANCE AGENCY LTD.
922 Government St. 388-5555
530 Broughton St. 388-5555

SPORTSMEN — SOOKE — $32,500
1929 BILLINGS RD.
Drive by but please do not disturb. Excellent 2-bedroom home on .33 acre. Very close to beach and fishing. Immediate occupancy.
M.L.S. 10460.
Chummy Crabbe
388-5555 — 479-7998
B.C. Land & Insurance Agency Ltd.
530 Broughton St.

DUTCH COLONIAL, LANDscaped, on 1 acre lot in Mill Bay. Cement driveway, 2-car garage. Over 2,600 sq. ft. living area. 2½ baths, cultured marble vanity counters. Fireplaces in family room and living room, $115,000 firm. Enqiry 478-8301; 743-5828 evenings.

BY OWNER — LARGE 4 BEDroom house, Fairfield-Richmond district. Fully redecorated. $46,900. Call 388-6716, 9 to 12 a.m.

250 HOUSES FOR SALE

Montreal Trust

NEW LISTING
ESTATE SALE
A pleasant 979 sq. ft. home on a quiet street, close to Oak Bay Avenue. This two-bedroom home has a good-sized living room with a fireplace, hardwood floors, full basement. The asking price on this exclusive listing is $40,000. To view and for details please call:
386-2111 A. D. WHEELER 477-4789

ESQUIMALT ESTATE SALE
$34,900
Comfortable two-bedroom home on well-kept corner lot — immediate possession — drive by 1000 Dunsmuir and call:
FRED MOLYNEAUX
386-2111 658-5429

BETTER THAN NEW
Completely developed home, move right in. No extra work to be done on this 1-year-old home at 7615 Wallace Drive. Both levels finished. Good-size living room and family room both with rock fireplace. L-DR, compact kitchen with eating area, den, 4 B.R.s, 1 down, 3 bathrooms, carport. Completely landscaped, 2202 sq. ft. living space, only $62,500. MLS.
DARLENE PEDERSEN
656-3924 656-1881

"IT MUST BE SEEN IT IS NEW"
Prime location on Aldeane area in Colwood. Imagine having 2200 feet of main-floor living, plus a full basement. A very spacious 3-bedroom, 3-bathroom, with open-style living area. Pleasant view to Royal Colwood Golf Course. Quality finishing with great possibilities to complete the high bright basement, besides the 13x35 finished rec. room. You can have bedrooms, games rooms, den, etc. Asking $89,500.
ALAN WESTGATE
386-2111 656-3423

BEAUTIFUL SPACIOUS
FAMILY HOME
CADBORO BAY AREA —
$115,000. MLS.
This lovely architect-designed home is perfect for the professional or executive family. Close to the University, all schools and amenities and with a spectacular view of the water. The home is very spacious with five bedrooms, three bathrooms and entertainment sized living room and dining room. The attractive features of this home are many and the residence breathes quality and elegance of design. For appointment to view, phone:
ALAN WESTGATE
386-2111 656-3423

PEACE and QUIET OF SOUTH OAK BAY
Very well cared for spacious 2-B.R. home with 10x10 master bedroom. Character is evident in the dining room with bay window and sideboard. Full basement ready for workshop, laundry, den, etc. Smaller easy-care lot, all located among very fine character homes, adjacent to golf course: Almost 1200 sq. ft. Priced at $50,000. Estate Sale no subs. To view call:
386-2111 ROY KAISER 477-6813

ESTATE SALE
CHARACTER OAK BAY
(Newport-Golf Course Area)
Beautiful and charming — lge L.R. with music alcove, lge separate DR., 4 BR's, den, central hall with open stairway to 2nd floor, 2—4 pce baths. Immediate Poss. Priced very fairly at $73,000. For personal appointment call
386-2111 E. W. PROKOSCH 477-2194

STRAWBERRY VALE
QUIET COUNTRY LIVING
Be sure to see this lovely 1 owner 3 BR home, located on a large lot with beautiful views. There is accommodation here for a family looking for living space in a country atmosphere, yet close to schools and shopping. The asking price is only $69,500 MLS 1093. Give me a call today for info and to view.
386-2111 LEON JICKLING 595-7531

SIDNEY
New home within walking distance of Sidney shops. Living room with brick fireplace with some seaviews. In-line dining room. Two bedrooms, convenient kitchen area. Sundeck at front with drive-under carport. Full high basement ready for future development. Asking $49,500.
WELLS HOOKER
656-3924 652-3634

RITHET'S
for
Real Estate
Insurance
Appraisals
714 FORT
382-4251

OPEN HOUSE
SAT. 2-4 P.M.
545 AGNES ST.
GLANFORD AREA
NEW EXCLUSIVE — Three-bedroom, full basement home, on nicely landscaped lot close to schools and bus line. Home sits high on lot and features lovely view from living room and kitchen, which has attractive knotty pine cabinets. Large sundeck over carport. Asking $46,800. For prior viewing or more information please call:
O. DOUGLAS or E. WILKINSON
382-4251 anytime

OPEN HOUSE
SAT. 2-4 P.M.
849 SWAN ST.
High on a hill, overlooking Swan Lake, this little two-bedroom home is waiting to welcome you. New electric heating makes it cosy and warm. Fireplace in the living room; also one in the w-w dining room. Single garage at the front, and the fenced back yard has a little fishpond. Have a look at this starter or retirement home and make an offer! Asking $35,900. MLS 10556. For prior viewing or more information please call:
SHIRLEY DAVIS
382-4251 or 388-4872 Res.

TOWN AND COUNTRY
Two Bedroom, full basement home on large corner lot. Nicely decorated and ready to move into. Fully carpeted. Close to all schools. Asking $39,900. MLS. For appointment to view, please call:
SHIRLEY DAVIS
382-4251 or 388-4872 res.

MARIGOLD AREA
NEW EXCLUSIVE — Large two Bedroom, full basement home with OOM heating on large lot close to schools and transportation. Good size living room with fireplace, dining room and modern kitchen. Drive-in garage. Realistically priced at $41,900. For more information and to view, please call:
E. WILKINSON or O. DOUGLAS
652-2739 598-3926
382-4251 Anytime.

MUST BE SEEN
By builder, open 8 til 4 Mon.-Fri. New 4 bedroom house, 1650 sq. ft. up with family room. ¾ finished down with bathroom. Many extras, good location, $81,500. 1377 Scoular fp, w-w, extra large sundeck, plus other extras. Must be seen. Open Pl. Off Braefoot. Martin and Gamble Builders, 477-4542, 477-1494.

EAST SOOKE, WATER VIEW, BY owner. Secluded 1,100 sq. ft. cottage. Approx. 1 acre. $44,000, firm. No agents. 642-5381.

250 HOUSES FOR SALE

MELTON
REAL ESTATE (B.C.) LTD.
912 DOUGLAS ST.
386-7551

$110,000—OPEN TO OFFERS
Vendor transferring, and must sell his beautiful home in Central Saanich. It has 2960 ft. on one floor plus 380 ft. finished down. The outside has front and back patios, and cement walkways, a half acre lot, with 19 fruit trees, and leveled and seeded lawns, inside has a sauna off the main floor, a magnificent master bedroom with patio windows. Huge sunroom, Den, and family room, with views over Haro Strait. This home has so many "extras" that you do yourself a disfavour if you do not see it. Financing can be arranged. Trade up now, Melton can guarantee your present house for sale, or trade, or arrange to market your existing home. Call Jean Hutchinson, 479-8429 or 386-7551.

$59,500 OPEN TO OFFERS
on price down payment and terms, vacant, now, move right in. Lovely home on quiet cul-de-sac in Colwood, lots of large trees surround this secluded garden, completely redecorated on main floor including new floors in halls, new carpeting on stairs, and in two smaller bedrooms. En-suite in master large living room, L-shaped dining room, smart kitchen with feature wall and eating area, tremendous family home, close to Colwood Golf Course, centre recreation and schools. Make any kind of offer with $10,000.00 down. Cash. Call Jean Hutchinson, 479-8429 or 386-7551.

RURAL SETTING
Large corner lot (¾ acre). 4-year-old 3-bedroom modular home. Available immediately. The best buy in Sooke at only $39,900. Terms and trades considered. (MLS.) Phone Vaughn L. Thompson, 386-7551 or 658-8451.

MOVE UP
On a hill — spectacular views. Close to the university, 3000 sq. ft. All the modern conveniences to make life a dream. All the words and pictures in the world would not do justice to the 18-year-old custom home, close to the Uplands; so, why not view it today by phoning Vaughn L. Thompson. Priced to sell at 125,000. Trades considered. 386-7551 or 658-8541.

BEST BUY
Colwood — lagoon area. Owner transferred — so let's make a deal. Lovely 3 bedroom home. Seeing is believing — only $55,900. (MLS.) Phone today to Vaughn L. Thompson, 386-7551 or 658-8541.

OAK BAY
LARGE FAMILY HOME
This unique older home (1800 sq. ft. on main and 600 sq. ft.up) with a full basement features 4 or 5 bedrooms, lovely den with fireplace, separate dining room, living room with fireplace and bay windows. Easy care treed property, dead end street. Near new recreation centre, schools, shops and bus. Price 49 900 MLS. To view please call Mildred Stapells. 386-7551 or 477-4860.

SAANICH PENINSULA
4 BEDROOMS
SEA GLIMPSES
Country atmosphere surrounds this brand new 2-level home, 1½ baths, dining room, living rm with raised fireplace, wrap-around sundeck, choice quiet residential area. Asking $59,900. MLS. Mildred Stapells. 386-7551 or 477-4860.

OAK BAY
Tremendous family home, situated on a lovely landscaped lot 86x136 well treed with A-frame play house for your children. Home consists of 4 bedrooms, 3 baths 22x24 living room with F.P. Formal 20x18 dining room with F.P. very large entrance foyer, spiral stairs to upper floor. The kitchen is modern and spacious with sep eating area with glass sliding doors to lovely barbecue sundeck, also has separate sewing room, basement house rumpus room partially complete plus wine celler and extra work shop. $47,500. 1st mortgage available at 10½% int. Vendor will carry a small second. Full asking price $74,900. Call Len LeDoux now its a must see and must sell. 386-7551 or 382-9852.

Melton — bringing more than their name to Victoria.

WESTMONT
REALTY LTD.
27 CADILLAC
386-6796

OPEN HOUSE
SAT. 1:30-4:30
1521 SHASTA
Family Tudor home with lots of charm and character, located on a quiet street. Ideal executive home with 4 bedrooms, formal living room and separate dining room to entertain your guests. Large family room with fireplace plus modern kitchen for MUM! This Tudor home has a 3rd floor with more area for future development. Clean hot water heat and over 3,000 sq. ft. of living area make this home very appealing at a price of $128,950. MLS.
386-6796 FRED CARVER 598-2581

LOOK! NEW 2-BEDROOM
GORDON HEAD now being built, available in June. Looking for something you'll like. This home offers 1200 sq. ft. on the main floor with a large dining room. Eating area in kitchen, large bedrooms plus shower off master bedroom. Hurry and pick your own colours and carpets. Terms to suit. Price $56,900.
386-6796 FRED CARVER 598-2581

W.I.N.
At a reasonable price. Thi stwo-storey home is located so close to everything tht it is an asset against today's high prices. ain floor has one bedroom or den upstairs. has two or three more bedrooms and the basement has two bedrooms. True value at the asking price of $37,900. MLS.
386-6796 KEN WRIGHT [illegible]

ROCKLAND DUPLEX $79,500
Large Tudor home presently duplexed. Over 1800 sq. ft. on main with 2 bedrooms and almost 1000 sq. ft. upstairs with 2 bedrooms. Very secluded 70'x180' lot offers quiet enjoyment for you and your tenant. Call today for a viewing. MLS 10599.
386-6796 FRED CARVER 598-2581

FUNTASTIC KITCHEN?
Just listen to this:
—JENN-AIRE BBQ
—Built-in Oven
—Garburator
—Dishwasher
—Stereo intercom to all rooms
PLUS:
—2250 sq. ft. of living area
—Low upkeep aluminum siding
—Drive-in garage
—Living room with fireplace
—Dining room
—4 bedrooms and rec room
—2½ bathrooms
—Asking Price $72,900
386-6796 FRED CARVER 598-2581

OPEN HOUSE
SATURDAY 2:00-4:00 P.M.
4338 VERA CRUZ
(Off Tyndall near San Juan)
PRIME GORDON HEAD
BRAND NEW — 3 BEDROOM
Located in a new quiet subdivision, this quality home has been constructed by an excellent builder who takes pride in his workmanship. Wall-to-wall carpeting throughout. Finished rec room in basement. Priced to sell at $61,900 MLS. For preview showing call ROBERT YOUNG 477-8749 or JIM WEST 595-4094 or 383-4124 anytime. Park Pacific Investments Ltd.

250 HOUSES FOR SALE

OLYMPIC REALTY LTD.
385-5741

WELL GROOMED— ESQUIMALT DIST.
New listing — clean, comfortable 2 bedroom with extra BR in basement. Completely remodelled, all services renewed. Includes living room, dining room, kitchen, bath and utility room. Asking $35,500. ML 9657. F. COLOMBIN, 385-3033 or office 385-5741.

BRAND NEW AND DIFFERENT
Ground floor entrance and foyer introduces you to a winding staircase which leads to upper level living area. Extra large kitchen; charming old brick fireplace in living room; 3 bedrooms plus off-suite in master. Downstairs ready for an in-law suite — with extra fireplace — all on ground level. No drive-bys on this one. Will go quickly at $58,000 firm. Exclusive with LILIAN MCLEOD, 385-5741 or res. 592-4968 anytime.

COLWOOD CHARMER
Modern, three bedroom, three level split on well-treed corner lot on a quiet street of attractive and well-maintained homes. Good-size living room with dining room. Large kitchen with eating area and an abundance of cupboard space. Close to elementary and secondary schools and shopping area. Living room, dining room, hall and master bedroom fitted with brand new wall to wall shag. Roughed-in 20.6x12.6 recreation room in basement. Asking only $51,500 with easy, easy financing available. For further information, please call NEIL NORTON, 477-2919 or office 385-5741.

UPLANDS .65-ACRE WITH OAK TREES
plus 16 years young, very spacious, beautifully designed 5-bedroom home — with absolute seclusion and privacy in rear. Perfect home for large professional family — which also lends itself to entertaining. Too many details to list. Call me and I'll tell you all about them. LILIAN MCLEOD, 592-4968 or office 385-5741 — 24 hours. ML 9520.

FAIRFIELD MODERN TUDOR
Let me show you a six-year-old ideal family home on a quiet street close to parks, schools and shopping. Three bedrooms, dining room, living room with stone fireplace, lovely modern kitchen and spacious recreation room in basement. Drive-in garage, also laundry room, 2-pce. bathroom and workshop in basement. Wall to wall in living room, oak hardwood in bedrooms and new cushion flooring in kitchen. The 50x120 lot has excellent grass, shrubs, apple tree in back and patio. In top notch condition throughout, with complete copper plumbing, 100 amp service and double ceiling insulation. This home is true quality at $59,800 Exclusive with AL TASSIE, 384-9069 or office 385-5741 anytime.

SIDE-BY-SIDE DUPLEX—$66,000
Each side has 3 bedrooms, large living room and dining room. Compact kitchen with lots of cupboards, and 1½ bathrooms. Wall to wall throughout. Situated close to schools and shops on a good-sized lot. For appointments to view phone SHIRLEY MCLEOD, 478-2864 or BETTY SPEED, 479-8526. Office 385-5741.

BUNGALOW BUILT FOR TWO - $28,500
This cozy little bungalow is just right for a retired couple or newlyweds just starting out. Situated in Langford close to schools and shops, on a good sized lot with lots of room to add on. For appointments to view call SHIRLEY MCLEOD, 478-2864 or BETTY SPEED, 479-8526 or 385-5741.

JAMES BAY NEAR DALLAS ROAD $34,900
This cozy 2 BR home has been well maintained, new wiring and plumbing. Kitchen has a good sized eating area and lots of cupboards. Situated just a short block from Dallas Rd. Waterfront. Ideal for a small family. For appointment to view call SHIRLEY MCLEOD, 478-2864 or BETTY SPEED, 479-8526 or office 385-5741.

JOHNSTON
REALTORS
APPRAISERS
385-2471
1306 BROAD ST. SINCE 1903

UPLANDS
$89,500
OPEN HOUSE
SAT. 1:30-4:30
3075
SOUTHDOWNE
An exciting new exclusive tucked away on .449 acre lot adjoining Uplands Park offering seclusion and privacy. A post and beam bungalow with 4 bedrooms, 2 bathrooms, huge kitchen that has a family room and fireplace, 35 ft. living room, 14 ft. dining room. A must to see. Please call Jim Murdoch — 592-4530 or 385-2471. MLS.

2 BEDROOMS — $38,500
This clean comfortable bungalow has a fireplace in the living room, a bright cheery kitchen, basement and modern oil heating. The property is zoned CS1 (service — commercial). At $38,500. It makes a good home and holding property. MLS. Please call Jim Murdoch, 592-4530 or 385-2471.

BUSINESS PERMITTED FROM THIS HOME
ZONED LIGHT INDUSTRIAL
Excellent three bedroom home with full basement ideal for printing shop, wholesale and other uses. Good value at $33,000. Call Simon Flett anytime. 385-2471. Johnston and Co. Ltd.

OPEN HOUSE
2655 Arbutus Road
Saturday
1:30 - 4:30 p.m.
Approximately 2,000 sq. ft. of luxury living close to UVic. 3 bedrooms and 2 full baths. Extra large dining room leading to sundeck. Beautiful living room with old brick fireplace. Large family den, 26x13 rec. room. Asking $78,000.00. This is the first offering on a future 10 home prestigious sub-division of which plans are available. Call 388-9172.

TIRED OF LOOKING?
Maybe you have found it. 3 bedrooms, dining area, large attractive living room with fireplace. About 700 sq. ft. of finished high basement. Well landscaped lot. Good financing. Asking price $54,900. Drive by 522 Phelps Ave. in the beautiful Thetis Park area and call:
BOB LINDSAY
388-9172 (evenings) 388-7407
MLS 10815

fm FARMERS & MERCHANTS TRUST
"INTEGRITY IS PRICELESS"
"REAL ESTATE HAS A PRICE"
731 FORT

250 HOUSES FOR SALE

WHITTOME'S
706 FORT ST. 388-4271

OPEN HOUSE
2584 Arbutus Rd.
1:30-4:00 Today and Sat.
BONUS
Price Reduction
$5,000
1204 sq. ft. home on 1 acre
JACK SWANSTON
388-4271 — 592-6338

OPEN HOUSE
SAT. 1:30-4:30
4330 Cedar Hill Road
Large entrance, 4 bedrooms, den, bathroom up and down plus ensuite. Floor-to-ceiling fireplace, roughed-in Rec. Room. Near all amenities plus a park next door for those who enjoy nature. $62,500. For prior viewing call:
388-4271 I. G. LIDSTONE 477-6250

Open House Exceptional Value!
2008 Seamount Pl.
(Off Stelly's X Rd.)
Sat 1:30-4:30 P.M.
Better than 1,800 sq. ft. 4 bdrms, 3 baths, professionally built sauna rm. High view lot. Only 3½ yrs new. A great buy at $53,500. In attendance:
388-4271 RUTH LUKAITIS 477-5306
388-4271 GARY MENZEL 477-8494

SOUTH OAK BAY STUDIO SUITE
SEAVIEW, bachelor apt., perfect for the single. Attractive and convenient location opposite Oak Bay Marina in popular well-built and maintained "Anchorage" condomium. Top-grade appliances, W-W and sundrapes. Low maintenance. A real gem at $24,900.
388-4271 RUTH LUKAITIS 477-5306
J. H. WHITTOME AND CO. LTD.

OPEN SAT. 1:00-4:00 1218 CRAIGFLOWER
SPARKLING NEW AND SPACIOUS. SOFT, DELUXE CARPETING. A HUGE MASTER BEDROOM WITH A 3 PCE. BATH OFF. LOADS OF EXTRAS. A HIGH, BRIGHT BASEMT. FRAMED FOR A SUITE. TREED LOT WITH SOME MATURE LANDSCAPING. ALL IN A LOW TAX AREA. SEE THIS BEFORE YOU DECIDE.
BOB GARSIDE 383-4141

CITY TRUST

CONSOLIDATED REALTY LTD.

OPEN HOUSE
SAT. 1:30-4:30
Drop in at 107 Regina St. in the popular Hampton Park area and see this nice home just listed for $36,900.
There's a small self-contained suite in the basement. The ceiling is only five foot ten but it's cozy and liveable.
The main floor consists of 2 bedrooms, nice living room and spacious kitchen. See it then with
TOM DUNCAN 478-8316
477-2462
AL PETERS 478-8316
478-5992

CHARMAN
PACIFIC REALTY LTD.
608 Broughton St.
385-9765

OPEN HOUSE
FRI. and SAT.
1:30-4:00
3266 MEGAW PL.
Off Ocean View - Doncaster.
The only one left overlooking CEDAR HILL GOLF COURSE. 3 bedrooms, master en-suite. Shag carpet. Full basement, 3rd plumbing-rec room with fireplace all roughed-in. Brand new. Immediate possession. $62,900. Try your offer or trade.
BRUCE F. GIBSON
385-9765 592-0377

OPEN HOUSE
3900 Lauder Rd.
SATURDAY 1:30-4:30
A spacious three-bedroom, no basement home with over 1450 sq. ft. on the one floor. Just 10 years old and well maintained, this white brick home and its small lot requires a minimum of maintenance. Attractively located in the heart of Cadboro Bay, it's just a step to the beach and to the small shopping centre. Reasonably priced at $55,900.
CADBORO BAY REALTY 477-8811

OPEN HOUSE
2947 BOLANNE
GOLDSTREAM PARK AREA
SAT.-SUN. 1—4:30
A beautiful 1300 sq. ft. quality built home. Many extras. Must be seen to be appreciated. By builder. 478-7753.

BY OWNER, LOVELY FAMILY home on quiet cul-de-sac. Main floor has 3 bedrooms, 4 piece bath, living room with fireplace, dining room and large bright kitchen. Sundeck off kitchen. Large fully developed basement with rec room and fireplace, 2 piece bath, workshop and laundry area. $56,900. 478-7351.

BY OWNER
BROADMEAD
3-BR no steps ranch style home, 2½ baths, plus workshop on ¼-acre lot, fully landscaped. 658-8881.

250 HOUSES FOR SALE

OPEN HOUSE

SAT., 1:00-4:00
1716 Llandaff
Off Torquay
Between Kenmore
And Longacre

Owner transferred and must sell this near new (six-month old) Hucker-built home in a prime Gordon Head location. 3 bedrooms, in-line living room-dining room, with raised hearth fireplace, large sundeck, en-suite plumbing. Brand new fridge and stove and most drapes included in the asking price of $58,900. Financing at current rates available. M.L.S. In attendance:

M. K. Lawson
595-2134
Park Pacific
Investments
383-4124

C. N. Montague Co. Ltd.
1028 Blanshard St.
384-9318
Servicing Victoria Since 1950

OPEN HOUSE
1517 EDGEMONT, off Ash
FRIDAY and SATURDAY
1:30 - 4:30 P.M.
Immaculate 1-year old bungalow, with 3 bedrooms on main, plus finished rec. room and den or 4th bedroom down. Listed at $64,500. View with Dale Young, 384-6563, or Gilbert W. Calvert, 479-4593, or 384-9318 (anytime).

SAVE MONEY
You don't have to go to Hawaii when you have this beautiful sandy beach for the kids to play on, right at your doorstep. Break out the barbeque and enjoy a tall, cool one on your own Waikiki. this well built home is just great for the growing family or to retire in and enjoy those things you have missed. Located on prime Cordova Bay Waterfront and priced to sell at $92,500. To view please call Art Mauger 598-5109 (res) or 384-9318 (office).

CORDOVA BAY
Unique modern home featuring 2,200 ft. of living space. Living room, separate dining room, 3 bedrooms and 2 dens, plus 2 bathrooms, rumpus room with fireplace, 2nd kitchen — ideal in-law suite arrangement if desired. Just 200 yards from beach. Excellent seaview. 2 sundecks and plenty of room for parking cars, boats, trailers, etc. Asking $72,900. For details please call Graham Ireland at 384-9318 (office) or 595-8845 (res).

HANDYMAN'S DELIGHT
Older cottage, 500 sq. ft. and much smaller than surrounding houses (Cook-Tolmie area), could be updated and enlarged by imaginative handyman. Lot is 50'x120' with room for expansion. Priced at $23,900 with some financing available. Call Dale Young at 384-9318 (office) or 384-6563 (res.). MLS 10698.

CONSOLIDATED REALTY LTD.

NEW HOMES
OPEN HOUSE
SAT. 1-4
948 PEGGY ANN PLACE
BRENTWOOD

Almost ready for occupancy, 2 quality-built, full basement homes. Each has 3 bdrms, with the master ensuite. Feature F-P in living rooms, lovely kitchens, separate dining areas. Charming homes on a quiet cul-de-sac with underground services. Mid 50's.

ALICIA FULLER
478-8316 478-8818
GARY WHITELEY
384-8039 385-8177

KP JENSEN REALTY

OAK BAY
LANSDOWNE SLOPE
Very attractive, neat, well designed 2-bedroom home with lge. L.R. and F.P., extra lge. D.R. plus den. Dining area in kitchen. Full basement has lge. family room with F.P. and a 3rd bedroom., plus other nice features. Priced at $69,900. Call Ken Jensen 388-6407, 592-9079.

BY OWNER THIS BEAUTIFUL family home is built on a ¼ acre lot, nicely landscaped with beautiful laurel hedge, 3 large bedrooms and den, living room with fireplace, family kitchen and dinette, nicely finished rec room, paved driveway with separate garage and large work shop. Close to all amenities. Priced $49,500, 782 Canterbury Rd. 479-5484.

3300 KINGSLEY STREET NEARING completion, 1325 sq. ft., 3 bedroom home, 1½ baths, large kitchen, family room, full basement well laid out for extra rooms. Close to shopping centre and schools. $57,900. 656-3247 or 383-3444. Open house Saturday, March 15.

PRIVATE, 1 OR 2 BEDROOMS up, 2 bedrooms down, full basement, modern kitchen, large living room with fireplace. All aluminum siding, ocean view, 1300 ft. liveable space. Net taxes last year $70, price $39,900. 383-1738.

5 BEDROOMS
Sound solid older type, 4 brs. up, 1 down, excellent furnace, wiring, etc. Terms at only $33,500. H. Bitterman Realty. 386-2971.

2-BEDROOM HOME, LIVING room-dining room, full basement. Oak Bay border. Private sale. Phone 592-4117.

COLWOOD. BY OWNER, 3 YEAR old, 5 bedroom, 2½ baths, 2 kitchens, family room, wall to wall, large corner lot. $58,900. 478-7563.

SIX-YEAR-OLD 3 BEDROOM home in Sidney, newly redecorated and carpeted. $46,900. 2223 Melville. 658-1061.

BY OWNER, SOLID 3 BEDROOM older home, Jubilee area, new wiring, $34,900. 1635 Haultain. 658-1061.

250 HOUSES FOR SALE

Island Homes Ltd.
2504 DOUGLAS
386-7545

OPEN HOUSE
SAT., 1:30-4:30
1887 FELTHAM — $56,000
Close to all school levels, and UVIC, 1-3 ac. treed lot. Ample parking. 2 bdrms., 2 bathrms., rec. room, lge. Liv. Rm. On bus line, close to shops. J. C. BAXTER, 386-7545.

OPEN HOUSE
SAT., 1:30-4:30
2925 TUDOR
10 MILE POINT
Delightful, spacious 3-bdrm. home with a water view on 1.62 acres of choice secluded land. In-line living room and dining room with stone fireplace, glass door to large partly-covered sundeck, convenient kitchen with eating area and ample cupboards, gracious entrance hall, large master bedroom with full 4-pce. bath en suite. completely finished basement with rumpus room with bedroom, extra trees all help to make this a real port. small summer home, fruit like new shake roof, 3-stall car-RON CROW, 386-7545, VACANT. buy at $110,000. Terms considered.

$47,000
2 bedrooms up plus finished suite down. Located in Sidney and only 5 yrs. old. Try your offer. JOHN BARTON 386-7545 (24 hrs.)

4.72 ACRES
SECLUDED VIEW
6-ROOM RUSTIC LOG HOUSE. OIL HOT-WATER HEAT, 3 or 4 BEDROOMS. ABOUT 2 ACRES CLEARED, 2-STALL BARN. GOOD GARDEN AREA. $75,000. TO INSPECT CALL LLOYD ELLIS, 658-8222

OPEN HOUSE
3060 MILGROVE
1:30-5 P.M.
EXCELLENT CONSTRUCTION THREE BEDROOM, STUCCO, ALUMINUM WINDOWS. SUNDECK WITH VIEW. OAK FLOORS W-W LIVING AND DINING ROOM. BRIGHT KITCHEN WITH FULL HIGH CONCRETE BASEMENT. DRIVE-IN GARAGE. WELL PLANNED AND IMMACULATE. ASKING $47,900. MLS. BILL PALFREY 386-7545 or 598-4210

FAIRFIELD
MODERN 3 BEDROOM SPACIOUS STUCCO HOME. LARGE LOT. BASEMENT DEVELOPED. CLOSE TO SEA, SHOPPING AND BUS. $58,000. BILL PALFREY 386-7545.

TATTERSAL
STUCCO, 3 BEDROOM FULL BASEMENT, FAMILY HOME. SUNDECK. CONVENIENT AREA. PRICED AT $45,000. BILL PALFREY 386-7545.

J.D. BOSDET LTD.
120-727 Johnson St. 386-3128

OPEN HOUSE
Sat. 1:30 to 4:30
912 Rankin Road
(Off Craigflower near Admirals) Brand new 3-bedroom home in new wooded subdivision. Quiet location close to schools. This extremely well-built and uniquely designed home has 3 baths, large rec room with rock fireplace and w-w. Living room with fireplace and w-w throughout dining and bedroom areas. This is not one of your average new homes. Drop in Saturday and see for yourself. MLS. Asking Price $67,500. Call: Audrey Crothers, 385-4645.

3 BR'S, 1½ BATHS
New — 1380 sq. ft. on main floor, full basement for your own ideas. Walking distance to everything. $59,500.

3 BR'S, 1½ BATHS
on main floor plus 4th B.R. in full basement. Also rec. room and workshop. Price $51,000 includes W-W carpets, built-in TV, built-in bar, built-in workbench and shelves, plus much more.

3 BR'S, 1½ BATHS
on main floor. One of the most immaculate homes you'll ever see. Generous-sized rooms throughout. 2-car enclosed garage. $5,500. Call Joe Blodgett to view these and other fine homes in Sidney. Joe Blodgett — 656-5653.

NEW LISTING
3115 Harriet
Cosy 2-bedroom no-basement starter or retirement bungalow, on a 50x166-foot lot among tall oaks. Offering hardwood floors and fireplace for the low price of $39,900. Call:
Ed Kraft 652-3676
Alice Moore 592-4529

QUIET COLWOOD
$66,500
1442 Sq. ft. of suburban living is offered in this 3 BR, home. Located at the end of a no thru street, nestled among large trees and offering lots of development potential in the full high basement, double drive-in garage and extra parking pad. MLS 11125. Drive by 3054 Glenmanor and call:
Allice Moore — 592-4529 or Ed Kraft — 652-3676.

ONLY ONE LEFT
In Central Saanich on sewer, at the end of a quiet cul-de-sac, 1269 sq. ft., 3 BR, 1½ baths, full basement, quality w-w throughout, for the low asking price of $55,900. MLS 11116. Call:
Ed Kraft 652-3676
Alice Moore 592-4529

Canada Trust

Thinking of SELLING?
Call us for confidential discussion. Peter Mason, Real Estate sales manager. Bus. 595-5171 or 477-9318.

Doncaster Heights
The panorama of the city below and the rolling Sooke hills are a bonus that comes with this fine tri-level. 2, possibly 4 bdrms. 2 baths, 21x12 rec. room plus 15x12 den with private entry. .42 easy care acres. Now asking $86,900 with offers invited. MLS.
595-5171 THE ZIEGLERS 592-1768

UNIQUE ON 2 AC.
Situated high looking across forested hills to the sea. Every comfort has been quality built into this new 1560 sq. ft. home. 3 bdrms. with 2 4-pce. baths, one ensuite off 20x17 mstr. Excellent 16x16 dining room. Dbl. insulated plus thermo pane throughout. $89,900.
595-5171 THE ZIEGLERS 592-1768

NOW AT $62,900
Excellent 1530 sq. ft. home in attractive Vantreight Pk. area of Gordon Head. High quality 1960 construction, 2 or 3 bdrms. 2 full baths. Large dbl. garage with workshop.
595-5171 THE ZIEGLERS 592-1768

SOMETHING SPECIAL
An ideal family home in south Oak Bay for only $54,500. Entertainment size living and dining rooms. Spacious kitchen with eating area, 3 large bedrooms up, 1 down. 1 block to shopping and transportation, schools are also close. This new listing will not last long. MLS. To view by appointment only call:
DOUG FOORD
386-7521 Res. 598-6689
BOORMAN INVESTMENT CO., LTD.
1111 Government St.

2 BEDROOM HOUSE, 2 FIREPLACES, on 40x120 lot, James Bay. 598-7238.

250 HOUSES FOR SALE

OPEN HOUSE

Sat. 1:30-4:30
3329 Lodmell Pl.
(Out Sooke Rd., left at Happy Valley, left at Walfred and right on to Lodmell)

$48,400
The Last One! So this is your last opportunity to obtain a brand new 3-Bedroom Hucker-Built home on a quiet Dead-End street close to Happy Valley Elementary. Call or come to visit our open house.
Your host
M. A. RUDDY
656-4089

Park Pacific
Investments
383-4124

NEWSTEAD REALTY
1637 FORT ST. 598-5166

THE BEST BUY
GORDON HEAD
$69,900
This is a beauty — vacant, ready for occupancy. Close to university. Gracious accommodation, prestige area. Three bedrooms, huge master bedroom en suite, full basement, low interest rate mortgage. It will be a pleasure to show you. Call:
PATRICIA SEDGER
598-5166 479-3673

BEST BUY
QUADRA AREA
$44,900
The owners have to sell and are transferred out of our fair city. Large stucco bungalow, all plaster, 2 bedrooms on main floor, living room, tile fireplace, dining room, oak floors, full basement with huge recreation room down, 2nd bathroom roughed-in down. Full price $44,900. MLS. To view call:
PATRICIA SEDGER
598-5166 479-3673

ATTENTION
Home Buyers
DE LUXE
NEW HOMES
GORDON HEAD
Large
1st Mortgages
9¾ to 10½ per cent
$51,900 to $58,900
1200 sq. ft. or larger. Save on car, gas, mortgage payments. Gordon Head area. Attractive front large rooms, spacious kitchens, stone and brick fireplaces, en suite plumbing. Cement driveways, sundecks roughed-in plumbing and fireplaces in full basements. Flexible down payments. To view phone:
ANYTIME
386-6191
KASAPI CONSTRUCTION
"Everyone's Special to us"

BRENTWOOD
$49,900
OFFERS INVITED on 1 year, three-bedroom contemporary with 1140 sq. ft. on main, wall to wall, 1½ baths. Floor-to-ceiling fireplace in "L" living room. Sliding doors to sundeck off dining room. Full basement to develop. Set amid pine trees among new homes. Underground wiring — lovely location. Drive by 6782 Wendonna, off Woodwards via Wallace Drive. Then call LOUISE SHERWOOD at 656-4634 or 386-2437 for appointment to view.
PACIFIC STRATA
SERVICES LTD.

MANN
T. L. Mann & Associates Ltd.
598-5144

PRIME
GORDON
HEAD
$43,500
A real opportunity for a handy man and his family. Home has living room with F.P. and H.W. floors, kitchen with beamed ceiling and lots of cabinets, 3 pc. bath. Two bedrooms on main and 2 more in basement. Oil H.W. heat, stucco exterior, good roof. Double garage. Extra large lot — about 13,000 sq. ft. Lots of trees. Call me right now for apptment. Price to sell quickly.
Ken Mann
Bus. 598-5144 Res. 592-7443

NEW 3 BDRM.
HOME COLWOOD
IMMED. POSS.
Beautiful new 3-bedroom home located on a lovely treed lot. Spacious living room, with fireplace, bright sunny kitchen with lots of cupboards, en-suite off master bdr. Full basement, low taxes, asking only $48,900.
HOWARD MITCHELL 479-4818
ISLAND HOMES 386-7545

I WANT TO SELL — IT IS TOO big, so try e for a good price. 1st floor — Large entrance hall, good sized den, large dining-room, butler's pantry, large utility room good sized kitchen, extra large living room. 2nd floor — 4 good sized bedroom, study, bathroom, toilet room, good sized hall. Basement — 1200 square feet of good area for developing. 100 amp service, copper piping, new furnace, and good lighting. Mrs. Williams, 1647 Hampshire Rd. Phone 598-6597.

OPEN HOUSE BY OWNER
Sat., Sun. 2-4 p.m. 71 Flury Heights. Unique Spanish style, 3½ year old 2-bedroom, master ensuite, family living and dining rooms, large kitchen sauna and adjoining sunken bath. 1800 sq. ft. of beauty. Many extras. Asking $69,900. or view and make an offer. 478-8525.

CLOSE TO U-VIC
By owner, 2 bedroom, no basement, fireplace, sunken family room, large well treed lot. $46,500. 477-8460.

250 HOUSES FOR SALE

BROWN BROS. on LANSHARD
385-8771 (ANYTIME)

OPEN HOUSE
136 W. BURNSIDE
ROAD
SAT., MARCH 15
2:00-4:30
CLOSE IN ON BUS LINE
Just listed. This very nice two bedroom bungalow (each approx. 12'x11') is for sale because the owner is transferred to mainland. Features include cosy living room with brick fireplace and oak floor. Large family kitchen with extra space. Enclosed back verandah. Good floor plan. New exterior stucco finish. Full basement. OOM heat and drive-in garage. Fenced back yard. Lawn, some trees. FULL PRICE $39,900. For prior viewing please call TED GRAVES, who will also be in attendance. Res: 385-2271.

Brentwood Views
New Quality Home
Built by a carefull craftsman. Wall to wall throughout. Spacious, attractive entrance hall. Bright living room, lovely raised-hearth fireplace, L-shaped dining room, glass doors to large sundeck. Cab. elect. kitchen, 4-pce. van. bath. 3 bedrooms: master ensuite. Full high basement with fireplace. Ideal for large rec. room. 2 extra bedrooms and bathrooms. Heavy insulation for all eletric heat. Ample parking. Today's best buy at $50,000. Call CEC PEARCE res: 386-3808.

HIGH QUADRA
Attractive spotless stucco bungalow on nice garden lot with fruit trees, shrubs. 2 bedrooms, pleasing living room with fireplace, oak floors, separate dining room. Cab. electric kitchen, full basement. OOM heat, drive-in garage, close to shopping bus and schools. Exclusive with CEC PEARCE res: 386-3808 $45,000.00.

UNIVERSITY AREA
Older home remodelled 3 bedrooms, large living room, with fireplace. Kitchen with eating area, separate laundry room. New furnace, wiring and plumbing. Asking $39,900. Call HARRY COOK.

GORGE AREA
Excellent family home with 3 or 4 bedrooms, attractive living room has beamed ceiling, fireplace and w-w carpets, large family style kitchen, with sundeck off. 2 bedrooms and bath on main floor, also a 29-foot bedroom up, which can be divided to make two. Full basement has a partly finished playroom plus workshop. Separate garage, stucco exterior. Asking $41,900. MLS. REG SCHUMAKER in attendance. 598-2333.

STARTER OR
RETIREMENT
CAREY - TILLICUM
An attractive, 2 bedroom, no basement home on a lovely garden lot. Spacious living room, fireplace, oak floors, large electric kitchen with eating area. Utility room for washer-dryer. OOM heat. Atached garage. Lots of fruit trees. View by appointment only. CEC PEARCE res: 386-3808. $37,500.

STRETCH
SPECIALS!

A JEWEL
IN SPRING
$46,000
The brilliance of this quality four-room bungalow is truly outstanding. The living room has open fireplace, excellent carpet over oak. Inviting westerly exposure through the large windows. Kitchen is so very convenient with spacious dining area adjoining the sundeck. Centre hall to two fine carpeted bedrooms. Modern four-piece bath. Full high most convenient lower level lower level large extra bedroom. Well finished utility area. Carport. Grounds are in perfect condition. This clean, clean home surrounded by good homes can be yours for only $46,000, possession June 1. Please dial CLIFF STRETCH for inspection, 479-1667 or 592-3969.

$39,900
HONEYMOON
SPECIAL
Charming four, plus, room bungalow. Esquimalt near the Golf Course, the feature living room has wall to wall carpet, brick wall acorn fireplace, swag lamps. Panelled dining area and beamed ceiling. The kitchen, a complete delight, modern as tomorrow includes matching stove and fridge. Large master bedroom has wall to wall carpet, ample closet space, finest decor. Second bedroom is in keeping with the rest of the home. Four piece Vanity Bath, carpeted floor. Large lot and separate garage, fully wired for workshop. Full price $39,900. Possession April 1. Selling exclusively with Cliff Stretch, 479-1667 or 592-3969.

EXECUTIVE HOME
IMMED. POSS.
$89,500
2200 sq. ft. of splendor featured in this quality home, included are a full high lower level, which in reality gives the purchaser 4400 sq. ft. of usable area. This property is situated on a 100x150 ft. lot backed onto the world famous Colwood Golf Course. This home displays delightful LR, DR., Kitchen. Breakfast rm. 3 Brs., rumpus rm., games rm. 2 car garage, den or office, four sets of plumbing and hot water heating. Full price for this new quality home is $89,500. Call:
479-1667 CLIFF STRETCH 592-3939

J. H. Whittome and Co. Ltd.
Royal Oak Branch

Western HOMES

OPEN HOUSE
GLEN LAKE
$46,500
A nice three bedroom family home located at 1018 Haslam Rd., open from 1:30 to 4:30 P.M. Saturday March 15/75. Full basement with room for development, on over 1/3 acre, lightly treed lot. (ML 11035) For prior viewing call:
Neil R. MacDonald
386-3494 (24 hrs.)

OPEN HOUSE
FAIRFIELD
1248 McKENZIE ST.
SAT. 1 - 5 P.M.
Older home in age only, completely up-dated and tastefully redecorated inside and out. If you enjoy formal living, this dining room and living room is for you! 3 bedrooms, plus den, large modern kitchen and full basement, full price $59,000. (ML 11046) Phone Bill Wilson, 386-3494 (24 hrs.).

NEWLY LISTED
$65,000
Quality built 2 years ago, this Spanish Modern Home features 1,380 sq. ft. on main floor, FHC basement, well treed lot in High Quadra area. w-w shag thru-out, 4-pce. with 2-pce. ensuite, built-in Jen Air range, built-in oven and dishwasher. Plaster thru-out plus many extras. not usually found today. (ML 11341) Phone Bill Wilson, 386-3494 (24 hrs.).

20 YEAR OLD, NO BASEMENT bungalow on quiet street in Marigold area. Large living room with large brick fireplace, 4-piece bath, 2 bedrooms, electric heat, lot 66x136, low down payment, $39,500. Private. 479-7063.

250 HOUSES FOR SALE

BLOCK BROS

1800 Blanshard
3636 Shelbourne
1949 Sooke Road

OPEN
HOUSES

1928 Beach Drive
SAT 2 to 4
Ideal family home or the smaller family if you enjoy spacious rooms. Next door to a beautiful beach and good schools. Your hostess:
477-1841 ERNA ELLSAY 477-5705

7923 PELTER
2 to 4
From the old brick facing the entry to the sunny deck over looking peaceful valley views. You can live in solid comfort here. 3 bedrooms, large living room and bright dining room. Kitchens with sunny eating area. Electric heat — Medallion standards. Large lots. Move in NOW.
477-1841 JACK GRANT 477-8172

2641 FORBES
$43,900
OAKLANDS AREA. Excellent 3 bedroom family home with large living-dining room with fireplace. 3 piece and 1 piece bathroom, large family kitchen, full basement. 7 fruit trees, good garden area. Low, low heating costs. OPEN SAT 1:30-4:30 CALL: OLIVE KER at 477-1841 or 592-4450.

3652 Bridgeport
2-4 SAT.
A splendid location on a quiet street off Tattersal near Blenkinsop. Views of Mt. Baker. Easy care lot with some seclusion provided by the Garry Oaks. 4 bedrooms and den. $64,900.
477-1841 RON KERFOOT 652-2594

4415 TREMBLAY
1:30-4:30 SAT.
A beautiful way to live. Prestige area featuring large comfortable rooms and delightful kitchen. 3 bedrooms, 1½ baths. Living room and dining room. Roughed in rec room with fireplace.
477-1841
LOUISE WILTERMUTH 477-6307

2212 JAMES
WHITE BLVD.
Sat. 1:30-4:30 p.m. 3 bedroom, stucco bungalow, close to schools and shopping. Full basement ready for development. Large livingroom with floor to ceiling slate fireplace. Immaculate home.
386-3231 BILL MOSHER 652-2868

RETIRING?
View this 2 bedroom condominium at No. 401 - 1122 HILDA St. Sat. 1:30-4:30 p.m. and see the mountain views, check the quality, sound proofing, the location and the price of $37,900.
386-3231 D. R. NELSON 478-1847

1317 POINT ST.
Sat. 2-4:30 p.m. Visit this solid older home situated close to beach, park and transportation.
386-3231 JACK THOMAS 385-2119

4517 CHEESEMAN
Sat. 1:30-4:30 p.m. See and hear the waterful (Just off your property) from your sunny patio. Lot is 80 x 150 and on the 5 mile circle. Quality 8 year plastered home has 2 baths and 2 bedrooms on main floor. Plus a roughed-in bath and well-finished room down.
386-3231 D. B. TAYLOR

1731 TIFFIN
Sat. 2-6. Priced to sell at $64,500. Spanish style home with 3 bedrooms. en-suite plumbing, sundecks off livingroom and diningroom (views of Mt. Douglas) eating area in kitchen (built-in dishwasher) Dble. carport. Part bsmt. has R.I. rec rm.
386-3231 LINDA FAHEY 656-1520

1870 SAN JUAN
AVENUE
Sat. 1:30-4. Beautifully kept spacious 2-year old 3 bedroom home on large lot 80 foot frontage. Master bedroom has 3 piece ensuite and huge walk-in closet. Basement development could easily be in-law suite. Quality construction. 9 per cent mortgage. Prime area near Gordon Head Rd. $65,500.
386-3231 FRANK OLIVER 383-6904

4757 CORDOVA
BAY
Sat. 2-4. Float in the trees in your 4 bedroom, 2 bathroom home on a large easy care lot. Fireplaces in living and family room. Large finished games room for family fun. $63,900.
386-3231 LOREA K. TUBB 477-6617

554 GIROU
Sat. 1-4
Check it out! A spotless 3 bedroom home with huge rec room and bar in basement. Just take Metchosin Road to Wishart turn right to Ackland, right to Galloway, right to Girou. $56,900. Mike Myers in attendance.
478-5561 478-6349

2767 SCAFE RD.
SAT. 1:30-4:30
Super good deal! 3 bedroom family home. Just 3 years old. On one of the nicest streets in sunny Langford. $52,900 and open to offers.
478-5561
RAYM. H. FORBES 478-4412

OPEN HOUSE
5 New Homes
Saturday 1-4 p.m.
Come out to Sunny Brentwood and drive thru our 25 lot subdivision. Turn right off W. Saanich Rd. at Verdier Ave. to Tantalon and Early Pl. From $48,900-$51,700 for a quality 3 bedrm., full basement home. Purchase now and choose your carpet colors. JIM RANSON of Westgate Realty. 388-9941 or 479-5910.

OPEN HOUSE
SAT. MARCH 15
1:30-4 P.M.
3936 LAUDER RD.
(CADBORO BAY)
3 bedrooms on main floor, dressing room, powder room, built-in shower off master bedroom. Large main bathroom. Good size kitchen, dining room and living room. Big foyer entrance. Finished family room, 2 carports. Sundeck. Sig Aasebo in attendance, 477-1197.

EXCELLENT STARTER
OR RETIREMENT
$38,900
This 3 bedroom no basement home is in close vicinity of shops, bus and schools. A separate garage and corner lot make this a bargain. Call me now:
PAM HAERE
386-2911 (anytime)
Homefinders, Wall & Redekop

MUST BE SOLD —
$44,900 By Owner
Large 3-bedroom home, fireplace in one bedroom, recently redecorated inside. Shag carpet over hardwood. Large corner lot. Dry basement, good for storage. Close to schools, swimming pool and park. Walk to town. All offers considered. 592-4353.

250 HOUSES FOR SALE

CANADA
PERMANENT
TRUST
1125 DOUGLAS ST.
and 3647 SHELBOURNE ST.

Open Sat. 1:30-4:30
212 Seafield Rd.
Spacious 3 bedroom Colwood home with unobstructed view of Esquimalt Lagoon. Large living and dining rooms. 1½ baths, sundeck and full basement roughed in for future use. Priced well at $56,900 with low interest financing. Directions: Metchosin Rd. to Lagoon Rd. to Heatherbell and right on Seafield. ML. 10514 BILL SANDERS 479-3394 or 382-9191.

Open Sat. 1:30-4:30
2713 Somass
Oak Bay seaview property. See this executive Cape Cod providing generous living and gracious entertaining areas. Spacious thru-out with large LR, sep DR, 4 BR, Den, Rec Rm, extra features include 2 FPs, 2 baths, DI Garage Workshop, sundeck, balcony, sunken garden, large lot. HW heat and much more. Vendor has purchased offers on $94,500. ML. with early possession. To preview please call HERB McDANNOLD 658-8844 or 382-9191.

Open Sat. 2:00-4:00
848 Rockheights
A low down payment could get you into this beautiful 1930 home. Some of the features include split level design. Four bedrooms, 2 bathrooms, fireplace, w-w carpet plus a fantastic view and low taxes. Full price $69,900. Owner will carry 2nd mortgage. BOB REID 382-9191 or 595-2706.

Open Sat. 1:30-4:30
2955 Wascana St.
Two bedroom full basement stucco home on an attractive street close to the Gorge. Great home for the young married or young retired, as it is close to everything. $45,900. See you Saturday afternoon. 382-9191 or 592-2647. MARY WOOD.

Canada Permanent

CLEAR OUT
OF 1974
INVENTORY
Substantial savings on homes completed in 1974

—excellent financing
—quality workmanship
—large lots
—different designs

DISPLAY HOME
OPEN
1 P.M. — 4 P.M. daily

Directions: North on Pat Bay Highway, turn west on Mt. Newton to Prairie Inn, turn left one block to Cultra, turn right one block to Bruce Gordon Lane.

or telephone
386-0130
(24 hours)

Unicon Homes
Ltd.

SEABOARD
PROPERTIES LTD.
1175 WEST SAANICH RD.
BRENTWOOD BAY 652-1141

NEW HOMES
OPEN HOUSE
Sat., March 15 — 1-4:30 P.M.
7940 and 7946
Galbraith Crescent
1861 Seaboard Crescent
Follow the arrows on Mt. Newton X Road off Pat Bay Highway

Beautiful
VALLEY VIEW
HEIGHTS
Finished new homes of varying designs. Each contains 3 bedrooms, living room, dining room, 1½ or 2 baths, sun deck, carport, basement, Wall-to-wall carpet, plus many other features. Development has outstanding views, paved and curbed streets, underground services.

Priced from $50,900.00

SSC
SWINERTON,
STEWART CLARK LTD.
1318 Blanshard 385-2481

OAK BAY
2035 NEWTON
$39,500
Newly decorated bungalow, 1080 sq. ft. on nicely landscaped lot, well located in North Oak Bay. Large LR, bright kitchen with stove and fridge. 3rd bedroom upstairs. Separate garage. Vacant. Move in right now. Doug Bowen, Swinerton Stewart Clark Ltd.
385-2481

EXECUTIVE COLONIAL
MT. DOUGLAS PARK
Just listed over 2000 sq. ft. of completely finished and professionally decorated living area. Situated on 7-10 of an acre. One block from beach, includes 4 bedrooms, 2 bathrooms, executive office, top quality wall-to-wall, family room, 2 floor to ceiling custom fireplaces. Indirect lighting. Double garage and lots more. This Gold Medallion Home is an immaculate condition with finest materials throughout. Priced in low $80s. No Agents, Please. 477-8782 to view.

DUPLEX
Up and down duplex, separate entrances, 2 bedrooms each, living rm., kitchen with eating areas, auto oil heating. Near Hillside shopping centre. Realistically priced, $37,900. MLS. Details call:
386-2111 D. BECKNER - 477-4994
MONTREAL TRUST CO.

250 HOUSES FOR SALE

VICTORIA
REALTY LTD.
VR 386-3585

OPEN HOUSE
595 MELBA PL.
NEW HOME
SAT. 1:30-4:30
Glanford-McKenzie
Just one left, w-w thru-out, 3 bedrooms, 1½ baths, in-line living-dining room, kitchen with eating area. Full basement with roughed-in rec room with fireplace. Full price $53,900, please call Dave Roberts at 386-3585 res. 477-1317. (MLS)

OPEN HOUSE
1242 ENID PLACE
(Just past Brentwood Bay Village 1 blk. up Stellys from W. Saanich Rd.)
3 BDRMS, 2 BATHS
DOUBLE CARPORT
Enjoy peaceful suburban living, and fresh air in one of the better new home areas. Charming easy to live in Spanish design. Split level entrance to the lovely big living room with Spanish theme fireplace and feature wall in stunning brick arches. Family size dining room, convenient kitchen with lovely natural cedar wood cabinets and smart contemporary styling, dbl. SSS and provision for dishwasher, 3 excellent bedrooms, master with its own private 2-pce. bath. Bright basement planned for rec. room, 2nd fireplace, extra bedroom, mud room and roughed-in bath. Close to all conveniences. Only $55,900. Call Morris Lund, 386-3585.

OPEN HOUSE
SAT. 1:30-4:30
600 MOSS ST.
FAIRFIELD
Well kept spacious 3-bedrm. bungalow. Large entrance hall, gracious living rm. with F.P. Separate D.R. Shiny oak floors. Full basement has finished rec room and washroom. Tidy fenced yard. Close to all conveniences. Well priced, $55,900. A new exclusive listing, call Leo Van Dyk, 386-3585.

HOME-OFFICE
COMBINATION
Excellent condition and location on Lansdowne, cose to shopping centre, providing good living accommodation, 3 bedrms., living room with oak in-lay floors and fireplace, dining room and kitchen plus tremendous facilities for home type operation for a business, such as space, storage, parking, heavy wiring and drive-in garage with loading platform. Hot water heat, double lot. Only $69,500. Phone Morris Lund, 386-3585 anytime.

BRAEFOOT
CEDAR HILL AREA
SPLIT LEVEL
$68,900
Lovely three level home in an excellent area, offering four bedrooms, two bathrooms, rec room, over 1,800 sq. ft. of finished area. There is an air of spaciousness throughout this home with large living room and dining room. Easy access to backyard. Workshop and storage area in the fourth level. Please call Gerry Porter or Jack Kennish at 386-3585, 592-3484 or 479-3061.

LOW DOWN PYMT
POSSIBLE
TWO REASONABLE
HOMES
$34,000
An excellent starter or retirement, close to schools and shops, spotless condition, 2 bedrooms, spacious living room, extra large kitchen plus one bedroom in the full basement. You must see this home. MLS.

ESQUIMALT
$34,900
This older home has been modernized nicely, main floor has 3 bedrms, living room with wall-to-wall carpet and fireplace, large family size kitchen adjacent utility, plus a full basement with a drive-in garage. To view these two homes call Grant MacFarlane, 386-3585, res. 479-8528.

TOWN & COUNTRY
See this solid little 4-room home. Concrete foundation, economical auto. electric heat. Ideal starter. $3,000 down will handle. Double garage needs some work. Should qualify for CMHC. Full price $29,500. Chuck James or Jack Kennish, 386-3585 or 477-8134.

NORTH SAANICH
Three bedrooms, 1300 sq. ft. home in the country, offering elbow room. Many desirable features, including a ½-acre lot, well treed, double carport, with extra parking, full high basement with roughed in fireplace and plumbing, with much much more. Exclusive with Bruce Champion at 386-3585 res. 652-2583.

OAKLANDS
$43,500
CONVENIENCE AND COMFORT ARE YOURS IN THIS DELIGHTFUL HOME SITUATED CLOSE TO SHOPS AND BUS ROUTES. THIS IMMACULATE RESIDENCE FEATURES 2 BEDROOMS, LARGE KITCHEN, AND LARGE SEPARATE DININGROOM WITH WINDOW SEAT. A BEAUTIFUL GARDEN IS YOURS TO WHILE AWAY THOSE UPCOMING SPRING AND SUMMER DAYS. M.L.S. FOR FURTHER INFORMATION AND VIEWING CALL:
M. K. LAWSON 595-2134
M. A. RUDDY 656-4089
PARK PACIFIC INV.
383-4124

MAKE AN
OFFER
On this very cosy 3 BR home that has a 1 bedroom suite at grade level, that could be rented for $150. p.m. Existing mortgage is at 9% with monthly payments at $201. incl. taxes. Owner will carry 2nd mortgage at current interest rate. Lot is landscaped and fenced. Located in Langford close to public and high schools. Asking price $49,500. Call G. R. Cabana 478-5785, Sooke Realty Ltd.

ASKING
$48,000
Large home on Cook St. just listed. 3 bedrooms plus, living room, dining room, kitchen plus sep. dining area or family room. part bsmt. Drive by 2586 Cook St., then call Charman Pacific Realty Ltd.
PETER PRIMGAARD

PRIVATE
Unique home, 1856 sq. ft., 4 bedroom, 1½ baths, laundry and family room. Post and beam construction, sea and city view; Colwood area. Excellent financing available. Up to 90 per cent at current rates; $59,500. No agents. 478-7956.

BY OWNER, 2 BEDROOM, 50X120 lot, James Bay area. 384-1976.

250 HOUSES FOR SALE

Engineered Homes

COUNTRY
LIVING
Nestled among 100-year-old fir trees enhancing Nature's splendour you'll find our 10 remaining homes in Northridge Terrace.
3 of these are backing onto a trout-filled creek. The others are on curved streets overlooking surrounding parkland.

Add to the foregoing underground wiring, sewered lots, fireplaces, sundecks, Citation kitchens, carports, paved driveways, rock retaining wall and quality broadloom throughout.

10 Minutes
From Downtown
VICTORIA
Welcome to our Neighbourhood where the Living is Country.
NORTHRIDGE
TERRACE
Take Mann Ave. off Glanford and follow the orange signs. Show Home Open 1:30-4:30 — 7:00-9:00 Weekdays, 1:00-4:00 Sat. and Sun.
HARRY ATKEY, 598-1737
BILL McINNIS 479-2286
ENGINEERED HOMES
19 Cadillac Ave.
385-6211 Show Home 479-2611

Engineered Homes

NEWSTEAD REALTY
1637 FORT ST. 598-5166

OPEN HOUSE
Sat., Mar. 15
533 ATKINS RD.
1:30-4:30
Extra large treed lot, superior construction in this 1,300 sq. ft. home of three bedrooms, one and a half bath, with full, high basement. View this with
BEN PARENT
598-5166 385-2861

Investors
SYNDICATE
REALTY LIMITED
620 Broughton St. 386-7721

OPEN HOUSES
SAT. 1:30-4
FRANCISCO TER.
VERA CRUZ PL.
(OFF TYNDALL)
SIX FINISHED
MORE UNDER
CONSTRUCTION
PRICES STARTING
AT $58,500
LEO PIGERT
IN ATTENDANCE
386-7721

T/C TOWN
AND
COUNTRY
REALTY
3579 DOUGLAS STREET
382-7276

$39,500
Close in, 1161 Empress St., a very well built, solid 2 bedroom home. good liv. room with brick fireplace. Large family kitchen. 4 pce pembroke bathroom. 3rd room for bedroom or hobbies. Small garden for easy care. Call A. Klenman 382-7276.

JAMES BAY
228 GOVERNMENT ST.
Ideal starter or retirement, 2, 3-bedroom home on small, easy-care landscaped lot. Just finished by builder and everything is sparkling. Carpeted throughout, living room with fireplace, and, best of all, the house is within 3 blocks of Beacon Hill Park, the sea, shopping centre. Phone Mr. McKechnie, 382-0878.

613 Avalon Rd.
$49,500
Drive by this character house and you will fall in love with it. On a quiet street, 1 block from Beacon Hill Park, you can walk to work. The house has 4 bedrooms, living room and parlor and has undergone extensive renovations in good taste. 60x120 lot, fully fenced. For appointment to view phone 382-0878.

$28900
Newly renovated, old style home, 1 bedroom, living room, large modern kitchen with scullery, modern bathroom, new wiring 100 amp main electric heating, new wall to wall carpet and cushion floor. Washer, nearly new dryer and some curtains in nice condition. On small lot near Saxe Point park. 385-4981.

PRIVATE-TRADE
Side-by-side, full basement duplex Wall to wall carpets, matching fridges and stove. Will take low down payment or house trailer — mobile home or small house as down payment. Full price $58,900. Phone owner 479-2209.

UPLANDS, STANDING IN almost 1 acre of beautifully landscaped grounds. A home of quality, 4 bedrooms, 3 reception, two fireplaces, powder room, 2 full bathrooms, high basement, extra room and plumbing, double garage, sprinkler system. Owner, 592-4410.

BY OWNER
New executive-type 3-beddoom home situated on quiet cul-de-sac on Sidney's beautiful waterfront. Full price $84,500. Good financing available. We will consider trade of land or older home or mortgage as part payment. Principals only. 598-7501, 6-11 p.m.

OVERLOOK THE OCEAN
Small well constructed home on treed acre in Albert Head. 2 bedrooms, open beam ceilings, fireplace, wood inside and out Separate 720 sq. ft. heated workshop. By owner, $62,900. 478-2817 or 478-2597.

FOR SALE BY BUILDER, NEAR completion, 1360 sq. ft. home, with unusual design, in high Tattersal area, overlooking the city of Victoria, 1211 Duke St. 388-6113, 388-9097.

250 HOUSES FOR SALE

GARDNER REALTY Ltd.
385-7721

CONDOMINIUM
OAK BAY
Vacant, move right in. Living room, one bedroom and kitchen. Now is your chance to get settled and stop paying rent. Full price only $28,500.
385-7721 HAROLD WARE 598-4358

LARGE FAMILY HOME
PLUS EXTRA LOT
Situated withing walking distance of downtown. Enjoy the roominess of this 4-bedroom plus home with upstairs room and full basement. There is an extra lot 52.5x80 which can be built on or you can just enjoy the space. Brand new listing at $54,900.
385-7721 CLIFF SALMOND 477-3626

4 BEDROOMS
$34,500
New listing with a large double garage. Clean and spacious with a 22'x15' living room, 10'x17' kitchen and 4 bedrooms. Also a part basement with oil-o-matic heat.
385-7721 CLIFF SALMOND 477-3626

OAK BAY BORDER
$35,000
Immaculate home. Ideal starter or retirement. Here are the facts:
—2 bedrooms
—living room with French doors and fireplace
—huge bright kitchen with loads of cupboards and
—attached pantry
—sunporch
—full basement with extra bedroom, work shop and preserve room.
—new plumbing, wiring, furnace and drain tile.
—totally fenced yard
Close to all amenities. This home is priced to sell. Call me now. It won't last.
385-7721 KENT MACLEOD 595-4273

Byron Price
and Associates Ltd.
804 BROUGHTON ST. 385-2458

OPEN HOUSE
SAT. 2-4
3 new houses on LOYOLA STREET (off Laval Street, Gordon Head). Prices $53,250-$57,900. Don Bacon in attendance (just look for the tall baldheaded man with the new Pontiac. Byron Price & Associates Ltd. 385-2458.

SEA-SUN-GOLF
$58,000.
QUALICUM
Open your door to the most breathtaking view of the sea. 8 rooms of beauty incuding a music room. Close to golf course. Large assumable mortgage. Call Nanaimo collect for appt. to view.
GLADYCE McLURE 753-0571

Sea View
High Location
What an opportunity to own this beautiful home on a treed lot and overlooking the Pacific Ocean and city of Victoria. Home has large foyer entrance with four bedrooms. Master bedroom ensuite. Large living room with feature ceiling FP in stonework. Guest-size dining room. Wall to wall rugs throughout, 3 sets of plumbing. Large rumpus room with FP. Huge sundeck. You just have to see this home with many extras. Priced at $78,000. To view phone Victor Wong, 385-2458.

MELTON
REAL ESTATE (B.C.) LTD.
912 DOUGLAS ST.
386-7551

OPEN HOUSE
SAT. 1:20-4:30 p.m.
3057 LEROY PLACE
Drive to Ridley Dr. off Sooke Rd., Colwood and follow the signs. Delightful 3 bedroom family home with finished basement 4th bedroom, rec room, 2 pce bath, laundry and garage. Large treed lot on quiet cul-de-sac. New MLS. $53,900. View with Harry Gray 386-7551 or 652-1661. (24 hrs.)

OPEN HOUSE
2:30 p.m. to 4:30 p.m., SATURDAY, 15 MARCH. 6928 East Saanich Rd. at Keating X Roads. Executive Rancher, 9 months old. Must be sold . . . open to all offers. M.L.S. In attendance: Jean Hutchinson 479-8429.

REDUCED
$63,900 to $59,900
4395 TORRINGTON PLACE
OPEN HOUSE
SATURDAY, 1:30-4:30
Less than a year old. Some landscaping done. Very lovely 3-bedroom home with many extras. Bathroom en suite, extra heavy carpeting, extra cupboard space. Basement has large rumpus room roughed in, plus room for extra bedroom and bath. Drive-in garage. Come out and see this fine home. Bring your cheque book with you. Very good financing. Spencer Lee in attendance.

DANE DEVELOPMENTS

OPEN HOUSE
SAT. 15th & SUN 16th —
1:00 to 4:00 P.M.
NEW GORDON HEAD
"LOW" $57,900 "LOW"

— 3 bedrooms — 1½ bathrooms
—W-W plus pile carpet throughout
—Floor-to-ceiling fireplace (roughed in down)
—Built-in dishwasher
—Drive-in garage
—1-year written warranty

DON'T MISS THIS CHANCE TO BUY DIRECT FROM BUILDER.

Drive out Shelbourne to Kenmore right on Kenmore to Torquay. Left on Torquay to Tremblay then turn right. Days 592-2449 Night 595-4845

OPEN HOUSE
"Country Charmer"
SAT. 1:30-4:30
6675 WELCH RD.
(Central Saanich)
PANORAMIC VIEWS OF Mt. Baker, and rural scenes, yet only 15 minutes from city. CUSTOM DESIGNED, spacious top condition, two floor home on large landscaped lot in QUIET area. Fully developed lower floor adaptable to separate suite. Many quality features. Make your offer on asking price of $78,500. M.L.S. For information call GEORGE GREEN at 477-4651 or 386-2437. Directions: Take Pat Bay Highway to Martindale, follow to Welch Road.
PACIFIC STRATA
SERVICES LTD.

3 BEDROOMS
Lovely balcony off sliding glass doors in L.R. Close to all schools, bus, sports arena. Children welcome. Asking $29,900.
LOLA CLARK
386-2911 479-3010
Homefinders, Wall & Redekop

250 HOUSES FOR SALE

SUPERB ENGLISH TUDOR

An original design where the comforts of a family has been given very careful consideration. The layout of the rooms embraces the equity of modern day living but the beautiful Tudor exterior design is carried throughout the interior to reflect a warmth of character found only in older homes. The home is designed for a rear view AND WHAT A VIEW!! Overlooking the city, ocean and mountains, this home enjoys one of the most beautiful panoramic views on the southern tip of the Island. Here are but a few of the amenities that this home offers: Master BR has a full bathroom ensuite, entertainment size LR 17' x 24' with lovely old brick raised hearth fireplace, full height natural stone FP in 16' x 24' family room off kitchen and wait till you see the kitchen! A comfortable Den fisished in 'olde Englishe Tudor' with matching fireplace and a full height slate FP in the billiard room, the wet bar is designed as a miniature pub. Floors are covered in deep pile luxurious carpeting wall to wall. Foyer floor is mica stone and really different. The asking price for this lovely home is $120,000 and the owner will consider as part payment a good residential lot or land that can be subdivided. For your viewing pleasure, by appointment only call 478-5785.

Bayshore realty ltd.

1006 Fort St. 388-6424

ESQUIMALT

Located close to the Gorge(this four-bedroom, older character home is ideal for the family with young children. Large treed lot, lovely living room and dining room with large granite fireplace open to both rooms. Double garage. This won't last at the asking price of $47,900. (MLS 11272). Call
DAVID BILLINGHAM
388-6424

CAREY ROAD

This immaculate two-bedroom home is close to everything and features wall-to-wall carpeting, large kitchen and dining room, full basement with extra bedroom and well kept garden. Asking $47,900. (MLS 11278). Call
DAVID BILLINGHAM
388-6424

DANE DEVELOPMENTS

CENTRAL SAANICH
EAST SAANICH ROAD
3 NEW HOMES — $47,900
Now is the time to buy one of these well-built homes, which will be ready for occupancy approx Apr. 15th. Offering a country-like setting 2 bedrooms up, 1 completed down, large living room with lovely floor-to-ceiling rock fireplace, carport and sundeck.
UNBEATABLE VALUE
Call CONNIE CHANDLER for details.
DANE DEVELOPMENTS LTD.
592-2449 or 385-1721

OAK BAY WATERFRONT ESTATE

$250,000.00. 3100 sq. ft. all on one level (no steps) 4 BR. and den that front on an entertainment-size patio that compliments a 30'x60' swimming pool. Plus, all this overlooks the Royal Victoria Yacht Club. By appointment only. Victor M. Smith 595-5446.
WESTERHAM ESTATES LTD.
382-6151

2-BEDROOM PLUS

$42,950
Immaculate condition throughout. Large sundeck, garden with fruit trees. On transportation, stores handy. MLS 10989.
G. Hodgson 384-7474
Per Sivertsen 477-4949
City Brokerage Ltd. 386-3547

TWO BEDROOMS

SMALL HOME IN A QUIET SECLUDED LOCATION
Charming cottage-style home in the Lakehill district. Comfortable living room with brick fireplace, good-size kitchen and nice sunroom. Oil heat. Nice garden with fruit trees Low taxes. Listed $37,000. Call JOHN SHAVER, 386-7721. Investors Syndicate Realty.

BEFORE YOU BUY
Compare this big family home, overlooking Cedar Hill Golf Course. Soon ready for occupancy. Must be seen to be appreciated. Open weekdays 9-4:30 p.m. 1436 Merritt Place, off Cook St. A. S. Bains Developments Ltd., 384-5016 anytime.

OPEN HOUSE SAT., SUN. 1-4
921 Jasmine Ave. Spacious 2 storey, redecorated, wall-to-wall, 3 bedrooms, 1½ baths, large entry, large living-dining rooms, fireplace, sunny kitchen with large nook, basement, secluded sundeck, lot 66x240, fruit trees, $49,900. 652-2597.

$35,500
AGE 2 — SIDNEY
Sliding glass doors separate the large living room from the patio and fenced garden. Modern kitchen with stove and fridge. Upstairs 2 bedrooms and vanity bathroom. Wall to wall carpeting thru-out. Ryan Properties Ltd. 382-8135.

HAMPTON PARK
3 bedroom bungalow, spacious living room with Roman brick fireplace, L-shaped living room, dining room. Separate garage with workshop, just 20 years old. By Owner. $42,900. 382-9708.

$38,000 — DRIVE BY 617 CORNwall street. Ireal retirement or starter home. 4-room stucco with basement. Home in spotless condition MLS. Call Len Thomas 595-7165. HERB HODGSON 382-3835 DOUGLAS HAWKES LTD.

P. G. JACKSON LTD.
Comprehensive appraisals anywhere on Vancouver Island and Lower Mainland.
535-1070 Douglas St. 388-9102

COLWOOD
Charming 2-bedroom bungalow, large garage, $29,500. Mr. Petersen, 592-2431 anytime. Lansdowne Properties Ltd. M.L.S.

2 DUPLEX BUILDINGS TO BE moved. Approx. 15 years old. 30x40'. $7,000 and $7,800 delivered on lot. 478-8864.

COLWOOD-GLEN LAKE
IN-LAW SUITE (furnished), nearly new 3 bedroom home, assistance with financing. 383-4348.

NEW HOME
3-bedroom, full basement. Brentwood. Phone 383-0551 noon, evenings.

FRANK BEAMISH REALTY LTD.
Appraisals for all purposes
385-5113 anytime

253 COUNTRY HOMES AND PROPERTIES

SHAWNIGAN REALTY LTD.
Shawnigan Lake 743-5311

6 HOMES IN SHAWNIGAN LAKE
Commuting distance from Victoria

2 BEDROOMS ON 1 ACRE
Completely renovated home. Large living room and dining room combination. Fireplace. Utility room. Part basement. Drilled well. Not too far from the Village. Open to offers. $35,500.

$65,000 DE LUXE HOME
1288 Square foot home luxury home plus large covered sundeck, plus fully developed basement on a 131x107 treed lot in a parklike location. Beamed ceiling in large living room. Rock floor to ceiling fireplace, 2 sets of sliding glass doors. 3 bathrooms. Fancy carpeting. Basement could be made into separate suite. Many extras in this house. Built one year ago by real estate developer for his own use. Owner moving to another district. Super de luxe home. Only 40 minutes from Victoria in one of the finest spots in the province.

3 BEDROOMS DOUBLE GLAZED
$49,900
Brand new family home in Mill Bay, 1333 square feet. Almost ¾ acre lot with drilled well supplying 10 gallons per minute. Shake roof. De luxe double front door. Finished family room in fully wired basement. Open summer room with barbecue pit. Priced to sell quickly. Builder needs the money.

3 BEDROOMS ON ½ ACRE
Spacious home with basement! Like new. White stucco exterior. 18x20 living room with beautiful fireplace. Full size dining room with glass sliding doors. Excellent plumbing. On community water. In the Village. Asking $49,900.

OLDER HOME
$30,000
COULD BE OFFICE BUILDING. COULD HAVE STORE. This house used to be a store with spacious living quarters. Right in the heart of the village. Opens many possibilities in small, but fast growing Shawnigan Lake. 3 bedrooms, large living room, modern kitchen, modern bathroom. Think about it.

IMMACULATE STARTER
$35,500
Only 8 months old, in the village, in pretty well kept location. 3 bedrooms, no step bungalow. Carpeted. Utility room. Only a short distance to schools and shops.

743-5311 John Ettema 743-2607
743-5311 Marie Malbon 743-5145
Call collect anytime; also weekends.

HARO STRAIT
The seaviews are magnificent from this architect designed home in North Saanich. From the shake roof to the full basement, this is a quality home. 3 bedrooms, floor to ceiling rock fireplace in living room, 1½ baths, den, custom cabinet kitchen and full luxurious carpet. Superior landscaping. MLS No. 10324.

SIDNEY
12,000 sq. ft. sea view commercial property. Two houses on two lots. Asking $90,000.

LAND
2.09 acres treed property North Saanich, $35,000.

1.55 acres of treed property at Honeymoon Bay. MLS No. 10137.

MARYLAND
5 bedroom house, large lot, 1½ baths. $49,500.
Capital Regional Agencies Ltd.
656-3951, Sidney
Jim Sloan 656-5311
Jim Jones 656-4597

SOOKE
SMALL HOLDING
11 acres and 1200 sq. ft., 2-bedroom home with full basement. Half the acreage is cleared and there are two creeks on the properties. Separate garage and small barn. The home has a large living room with Wall to wall and fireplace and knotty pine kitchen. The bedrooms are good size. Automatic oil heat and good wiring, plumbing and roof. There is excellent potential for future subdivision. New on the market at $79,900 with excellent financing available. See this one now with BEN GREIG. 388-6231 or 598-3105. Island Pacific Realty.

Western HOMES Ltd.

SOOKE STARTER
$36,900
Very large fenced lot, around a modern two-bedroom bungalow, at a very realistic price. Phone Bill Wilson — 386-3494 (24 hrs.) (ML 10521) Western Homes Ltd.

FULLY DEVELOPED
4-bedroom, full basement home. Located in the very desirable Maryland Subdivision here in Sidney. Downstairs there is a rec room, sewing room, workroom, utility room, 2-pce. bath plus the 4th bedroom. 75x126 lot only 1 block from the beach. Fenced rear yard with garden shed. Realistically priced at $52,900.
JOHN BRUCE 656-3928
Res. 656-2023 or 656-6151
SIDNEY REALTY LTD.

GOOD VALUE
In these Sooke Properties
3-bedroom, large fenced yard, $32,000.
4-bedroom split level, 1 acre, $64,900.
11 acres 2-bedroom home full basement, $79,900.
New 3-bedroom full basement home, 1-3 acre in good area $48,000.
For information on these or other Sooke properties call PAT THERRIEN, 642-5138 or BOB KEELING, 383-3860. Island Pacific Rlty.

METCHOSIN SEAVIEW
Illness forces sale of this large 2 bdrm. home with well loved garden; tiny greenhouse; double garage with workshop. Sunny, seven-tenths of an acre on quiet cul-de-sac. $54,500. View by appointment only.
386-2911 M. MOORE 478-2482
478-2563 J. LENNOX 386-2911
Homefinders, Wall and Redekop

ACREAGE AND HOME
This unique 5 acre property is both practical and beautiful. Gently sloping, fenced pasture land is enhanced by continuous running Todd Creek. The 5 yr. old home is well-built and spacious. Three bedrooms, 2 fireplaces, 2 bathrooms, full basement, with rec. room. Good value at $89,000. M.L.S.
652-1141 ROSE RUSE 652-2694
SEABOARD PROPERTIES LTD.

"ESTATE SALE"
On instructions from the solicitors, we offer for sale a small 2-bedroom home located in Sidney. Provides small living room, kitchen with pantry, 3-pce. bathroom, and cablevision. Situated on 55x100 ft. lot on sewers, near town. $32,000. Adjoining 55x100 ft. lot next door available for $15,000 and includes good outdoor workshop.
656-1154 MR. ELWELL 477-3988
Gordon Hulme Limited

BEAUTIFULLY TREED AND view lots, about one acre average, on blacktop, hydro, telephone, piped water. Some lots approved for mobile home. Adjacent to provincial public park with beautiful white sand beach. From $12,500 up with as low as $2500 down. Ideal for retirement or recreational usage. 658-5479, or 642-5426.

$45,400
3-bedroom new home on one-third acre with sea view. Shag carpet ing, fireplace, full basement, Sooke district. Phone 656-5388 or 656-4765.

THREE BEDROOM OLDER home in .42 seaview acre in North Saanich. 8635 Ebor Terrace. $45,000. 658-1061.

SOOKE, MODERN 2 BEDROOM, carpeted home. 26' living room. Washer, dryer, range, drapes, some furniture. Wooded ¾ acres. Stream with fish. Come 3 miles up Otter Point Rd. First house on Young Lake Rd. (pink stucco). Make offers.

SOOKE, GET YOUR GARDEN IN on this almost 1 acre of cleared seaview with a large renovated older home. Fine for entertaining or a large family. All offers considered. 642-5655.

253 COUNTRY HOMES AND PROPERTIES

MELTON
REAL ESTATE (B.C.) LTD.
912 DOUGLAS ST.
386-7551

KOKSILAH ROAD
Only 6 years old this delightful family home has a total of 5 bedrooms with 2 baths, 2 fireplaces, double carport, garage and swimming pool. Situated on 2¾ acres fully developed and only 40 minutes from Victoria 4 miles south of Duncan. Asking $67,500. Phone Harry Gray 386-7551 or 652-1661. (24 hrs.)

EXECUTIVE ELEGANCE
Over 3,000 sq. ft. of luxurious living with sauna, thermopane, sunken living room. Only 6 months old this owner's dream home must be sold as they are transferred. Asking $110,000. MLS. Phone Harry Gray 386-7551 or 652-1661 (24 hrs.)

4-MILE CIRCLE
4.6 ACRES
Fabulous ranch style home completely redone in quality, featuring 2 large bedrooms, spacious living room with fireplace, entertainment size dining room, a bright modern kitchen loaded with extras, 2 bathrooms, part basement, sundeck, and large rec. room. The property is fenced and cross fenced, 5 stalls and a tack room, 2 corrals, separate garage and much much more. Very nicely secluded among tall fir trees. MLS. For further information, call: BEN GREIG 388-6231 or 598-3105. Island Pacific Realty.

ELK LAKE VIEW
7 ACRES
3 or four-bedroom home. Good condition. Land under irrigation. Would make good hobby or fruit farm. Asking $150,000. To view call:
386-7521 DEL HOEGI 383-0516
BOORMAN INVESTMENT CO. LTD.
1111 Government St.

SOOKE, 3-BEDROOM HOME ON half acre near beach and schools. $39,900. 642-5417. 642-5205.

256 WATERFRONT PROPERTIES

CONSOLIDATED REALTY LTD.

AHOY !
Here's a test for the enginuity of the discriminating buyer. 2-3 acre waterfront lot in popular Maple Bay area 6 miles from Duncan. ¾ mile to Inn and Marina. Serviced by hydro, municipal water and telephone. Lot slopes down from Arbutus Ave. Terrific views of Sansum Narrows and Satellite Channel. No beach but deep water offers good mooring. Offers invited on asking price of $35,500. New MLS No. 11339.
AL PETERS 478-8316
478-5992
477-2462
TOM DUNCAN 478-8316
477-2462

SAANICH PENINSULA
On the East side, fronting on Saanich Inlet, rarely is a property offered for sale in this attractive area. The property, in 3 lots totaling 3¼ acres, offers peaceful seclusion, a swimming beach, boat anchorage and pleasant views. The ranch style home sited to be protected from the winds, yet offering Southwest exposure. The 2,300 sq. ft. home has a large living room with granite fireplace, generous dining room, bright kitchen with ample cupboards and pantry, 3 bedrooms, 2 full bathrooms, den or office, spacious rumpus room, and substantial basement area. This home is 12 years old, well constructed and features oil hot water heat, double windows and spectacular views. The price, $175,000, with financing available. Exclusive with Bruce Champion, 386-3585, res 652-2583, Victoria Realty Ltd.

WATERFRONT
Oak Bay Mansion
A classic example of McClure's art, standing on well over an acre of level, beautifully landscaped property with 240 feet of southern exposure waterfront and its own beach. There is a total of over 4,600 square feet of living space so organized at the moment that the downstairs and the two upstairs suites have complete privacy. A reconversion back to a family home can be accomplished without affecting the original design or structure of the house. The total number of rooms is 10, with 3½ bathrooms. It is immaculate throughout. The price is $220,000 with a reasonable cash payment and good financing. Viewing by appointment only through Gilbert W. Calvert 479-4593 (res.) or C. N. MONTAGUE CO. LTD. 384-9318. M.L.S.

WATERFRONT
75' seafront, a 2 BR home, dining rm. and living rm., excellent view, tiled bath, very neat for $45,000.
162' seafrant, 2.24 acres for $60,000.
Over 300' front, 4 acres, good 2-BR home for $165,000 on water system, commercial potential area.
Seafront lots with water for $30,000.
VISIT NANAIMO REALTY
LADYSMITH BRANCH
Coronation Square, Ladysmith, or call 245-2252 (eves.), 245-3747 or 245-4955
Ask for Ivan or Bill

PRIME WATERFRONT
SAANICH
PENINSULA
1. Sidney — 2 acres, 460 feet of waterfrontage. Older 3-bedroom home. Financing available. $150,000.
2. West Saanich, near Ardmore. 5-acre Hobby farm. 285 feet waterfrontage, 1 home presently rented, plus a summer cottage. Also 2 outbuildings. Financing. $169,500.
BILL McCARTER 592-4930
HENDERSON REALTY LTD.
385-9741

Sandy Beach
150 feet of the best obtainable. One acre property with 5-year-old country home, 3 bedrooms, 2 baths, deck off living-dining room. North Saanich location. Exclusive GRAY LAITE, 656-5267 or SID HASLAM, 477-1994 or 382-9191.

Canada Permanent

130 Ft. Waterfront
Piers Island
½ Acre
Ideally situated, sun all afternoon, nice beach AND excellent area for float providing deep water moorage. Compare at only $24,000 then call John Cabeldu, 595-5171 or 592-2568. Will sell quickly! The Canada Trust Co.

WATERFRONT!
Beautiful location, within 3-mile circle on the Gorge. Here is the site for your dream home. Call GERRY MARTIN, 477-0141 or 595-7461. MLS.

Canada Permanent

QUALITY, NEAR NEW, EXECUtive home, on treed ¾ acre, 1800 sq. ft. 2-3 bedroom, 2 bathrooms, 2 lovely fireplaces, super kitchen, family room combination, built-in double garage, wall to wall, bright basement roughed in for suite, good access to private beach south east exposure. Clear title, $119,000. Some terms. 8251 Lochside Dr. 652-3615.

CENTRAL SAANICH
WATERFRONT
New luxury home on ¾ acre treed lot. Open daily 1-5 p.m. or by appointment, 652-1673. $135,000. 8261 Lochside Dr.

256 WATERFRONT PROPERTIES

GORDON HEAD
Beautiful seaviews and the lights of Sidney in the distance from this 1½ storey home that has a private driveway to its secluded setting. Unusual design provides high ceiling in LR-DR, 3 BRs with 2 full bathrooms upstairs and a den with powder room off the spacious front entrance. Part basement provides furnace room and 27' playroom. Double drive-in garage, good parking area, lawns front and rear. Well priced at $108,000. For Appt. to view, phone:
Wilfred Davis
479-1667 658-8884
J. H. Whittome and Co. Ltd.,
Royal Oak Branch

OAK BAY WATERFRONT ESTATE

$250,000
3100 sq. ft. all on one level (no steps). 4 Br. and den that front on an entertainment size patio that compliments a 30x60' swimming pool. Plus all this overlooks the Royal Victoria Yacht Club. By appointment only. Victor M. Smith 595-5446.
WESTERHAM ESTATES LTD.
382-6151

LOVELY LOTS
MAPLE BAY
Between Victoria and Nanaimo
Visit our new Arbutus Point Subdivision on a beautiful South cape, overlooking the Bay. Waterfront and view lots with water access, sizes from 0.5 to 2.1 acres, prices from $16,000 up, good terms. Call 687-2696 Vancouver, office hours, or 748-1629 Duncan.

SEMI-WATERFRONT
BRENTWOOD BAY
$72,000
This spacious bungalow overlooking Todd Inlet is set in a garden which has been featured in one of the home magazines. Large living room with fireplace, 2 bedrooms, w-w carpet, spacious kitchen with eating area. Semi-finished recreation room or den with fireplace, full high basement. Reasonable taxes. For appointment to view this new listing (M.L. 10659) please call
MURRAY BLANNIN 388-6424
BAYSHORE REALTY LTD.
1006 Fort Street

DEEP COVE
Generous family home overlooking the tranquil waters of Deep Cove, 3 bedrooms, 2 bathrooms, fireplace in living room. The house has 3 living levels (2 with full width sundecks) plus a ½ basement. Stream running through lot. Attractive pathway leading to the beach. 70 ft. frontage on road narrowing down to 38 on the beach. Asking $74,900. MLS 11340.
JOHN BRUCE 656-3928
Res 656-0223 or 656-6151
SIDNEY REALTY LTD.

BY THE SEA
Lovely waterfront home set on picturesque park-like grounds. Features extra large rooms; separate dining room; 2 bedrooms up; one down; rec. room; 2 fireplaces; 3 baths; double garage. Rural area. Asking $75,000. View by appointment only . . . with
JO LENNOX—478-2563
MARILYN MOORE
478-2482
OFFICE — 386-2911
Homefinders, Wall and Redekop

10 ACRES — VARGAS ISLAND
$15,000
Property located on west side of Island with 1200 waterfront and 2 beaches lovely for a summer cottage or a "Hideaway". For further information please call: HAROLD WHILEY or BILL MOHR at 598-3321 res.: 592-2798 or 598-6716. Jack Mears Oak Bay Realty.

BEAUTIFULLY TREED ONE-acre waterfront lots on blacktop, hydro, telephone and piped water. Asking $25,000 with as low as $5,000 down. In area of lovely homes, in beautiful Sharingham Estates. 658-5479, 642-5426.

PRIVATE. 120' WATERFRONT, secluded 1.2 acres. Architect designed home, 3 bedrooms, 1½ baths. $110,000, 479-7376.

258 CONDOMINIUMS AND TOWNHOUSES

SUPERB BUY

This 3 bedroom townhouse offers everthing for family living at a realistic price. Living room has sliding glass doors leading to a private courtyard. Wall to wall carpeting. 2 bathrooms. Drapes and appliances included. Large swimming pool. This unit is a special with many extras. Asking only $35,900.
388-9172 DAVE GIBSON 388-5647
FARMERS AND MERCHANTS
TRUST CO. LTD.
731 FORT STREET

SPENCER CASTLE

$59,900
S.E. exposure. Never been lived in. 2 br., 2 baths. Carpet, appliances and drapes. Incl. underground parking. Victor M. Smith 595-5446.
WESTERHAM ESTATES LTD.
382-6151

CENTRALLY LOCATED
Must Sell — by Owner
Approximately ½ mile to Woodward's or Woolco. One block to a large supermarket. New large, one-bedroom suite in a deluxe building just completed. Kitchen complete with deluxe dishwasher, stove, fridge. Low monthly maintenance. To view phone 652-2896.

CONDOMINIUM — LARGE, beautiful, wide entrance hall, laundry room, washer and dryer, large storage room, kitchen has fridge, stove, dishwasher included. Dining room, large living room, 2 bedrooms, 2 full baths, extra large storage downstairs. Sauna, swimming pool. 384-0988, anytime.

TROUBLE-FREE LIVING
Condominium Apt. with extras such as feature walls, F.P. in L.R., separate D.R. and utility. Sliding glass doors to patio and garden. Very quiet. In Burnside area. $38,500. Call:
MRS. McKEAGE 479-5856, Island Pacific Realty. 388-6231.

SIDNEY TOWNHOUSE
at the very popular "POPLARS". 2 bedrooms, carpeted floors and sliding glass doors from very lge. living room to patio and garden. Stove, fridge, drapes included. Ryan Properties Ltd. 382-8135.

$3,000 CASH. CONDOMINIUM, ESquimalt, well located, 2 levels, 3 bedrooms, 1½ baths, convenient kitchen, laundry area. Patio, living and dining room in line. Quick possession, $32,800. 598-7736 or 592-2082.

Great Ensembling!

9178
8-18
by Marian Martin

Marvelous 'round town or travel bound — team tunic with pants or wear shirt-coat-dress over pants, too! Perfect for cotton checks, knits.

Printed Pattern 9178: Misses' Sizes 8, 10, 12, 14, 16, 18. Size 12 (bust 34) pantsuit 3½ yds. 60-inch fabric.

$1.00 for each pattern — cash, cheque or money order. Add 15c for each pattern for first class mail and special handling. Print plainly SIZE, NAME, ADDRESS and STYLE NUMBER. Send to MARIAN MARTIN, The Daily Colonist, Pattern Dept., 60 Progress Ave. Scarborough, Ont M1T 4A7.

YOU SAVE MONEY when you send for our new Spring-Summer Pattern Catalog! Get any $1.00 pattern free — clip coupon in Catalog. Hurry, send 75c for Catalog now!

Sew and Knit Bk.	$1.25
Instant Money Crafts	$1.00
Instant Fashion Bk.	$1.00
Instant Sewing Bk.	$1.00

Vivid Vests!

813
by Laura Wheeler

It's the vest over all for the smart fashion look.

JIFFY! Crochet short or long vest of knitting worsted with contrasing bands. They're a fortune to buy, little to make! Pattern 813: Misses' Sizes 8-18 included.

$1.00 for each pattern — cash, cheque or money order. Add 15c each pattern for first-class mail and special handling — to LAURA WHEELER, The Daily Colonist, Needlecraft Dept., 60 Progress Ave., Scarborough, Ont. M1T 4P7.

The source of inspiration— our new 1975 Needlecraft Catalogue! 180 designs, 3 printed inside. Send 75c now.

New! Nifty Fifty Quilts	$1.00
New! Ripple Crochet	$1.00
Sew and Knit Book has basic tissue pattern	$1.25
Needlepoint Bk.	$1.00
Hairpin Crochet Bk.	$1.00
Instant Crochet Bk.	$1.00
Instant Money Bk.	$1.00
Instrant Macrame Book	$1.00
Complete Gift Bk.	$1.00
Complete Afghans No.14	$1.00
12 Prize Afghans No.12	.60
Bk. of 16 Quilts No. 1	.60
Museum Quilt Bk. No.2	.60
15 Quilts for Today No.3	.60
Book of 16 Jiffy Rugs	.60

258 CONDOMINIUMS AND TOWNHOUSES

JACK MEARS
OAK BAY REALTY LTD.
"The Professional People"
Coast to Coast
Real Estate Service
2194 OAK BAY 598-3321
3618 SHELBOURNE 598-3344

SOMETHING DIFFERENT
SHOREWOOD HOUSE
562 RITHET STREET
OPEN DAILY 2:00 to 4:30
(EXCEPT SUNDAY)
Fireplaces, your own laundry, en suite, dishwasher, and extra large kitchens are just a few of the exciting extras contained in this very attractive building of 19 2-bedroom condominium apartments. One three bedroom, two bathrooms of course, and only a few steps from fabulous Dallas Road waterfront. Starting from $42,000. Call 598-3321 or 598-3344 any sales person.

OAKDENE
710 LAMPSON
Only one — 2-Bedroom suite left at the old price of $33,900. Financing available and trades accepted so hurry and call: C. E. BROCK at 598-3321 or 592-2173.

SIDNEY AREA—$24,900 or $29,500
—Lovely water view
—Handy spot to moor your boat
—Delightful one bedroom apartment
—Sauna and games room
—Quiet country living
—2 golf courses close by
—3 minutes to the Ferry, or Airport
—or just a pleasant walk along the beach.
—easy 9½% financing.
Want to hear more? Call: CONNIE O'REGAN at 598-3321 or 592-0454.

WATERFRONT TOWNHOUSE
We are pleased to offer one of the "Breakwater" townhouses:
— Located at Tsehum Harbour (Thumb Point) 20 miles from Victoria.
— This outstanding rustic townhouse is tucked away yet close to all amenities.
— Moor your boat at your front door (in the heart of the prime boating, and fishing waters.)
— No other Townhouses are available that offer such a setting, quality and excellent floor plan (1460 square feet).
— Attractive financing.
— Offered at $77,900.
For information and viewing — PETER NASH at 598-3321 or 592-3473.

WATERFRONT AT OAK BAY—$64,900
Lovely living room to enjoy the gorgeous view of Mt. Baker and all the passing ships. Three very large bedrooms, 2 full bathrooms, all in a quiet adult building. This type of apartment is hard to find, so call me now to view it. Call: CONNIE O'REGAN at 598-3321 or 592-0454.

SIDNEY WATERFRONT
A spacious, immaculate 1-bedroom apartment completely furnished and equipped, could accommodate 4 in a peaceful location. Marina close at hand. Minutes from ferries and airport. Large sunny patio. rec. room, Sauna, workshop area. Immediate possession. Offers on $32,000. to view call: FRED MORGAN at 598-3321.

ONE BEDROOM SUITE NEAR THE SEA
Close to the water and with partial sea view this attractive apartment is in an almost new building, with saupna and whirlpool. The bedroom is large, the living room has a balcony. There is wall to wall and the heating system is hot water. At the price of $32,900 this should be attractive to many people. Good financing available. For further details please call: JOHN BARNES at 598-3321 or 598-4243.

OAK BAY

GOODWIN MANOR
1148 GOODWIN STREET
NEAR OAK BAY MARINA
OPEN DAILY
2 P.M.-4 P.M.
EXCEPT SUNDAY
HURRY!
Only a few Suites left to choose from in this quiet select area priced from $49,900 to $59,900.
Reinforced concrete and steel construction — fireproof — auxiliary power plant — continuous cleaning ovens — en-suite washer and dryer — close to all amenities.
EXCLUSIVE WITH
BETTY SHEA
592-9213
RITHET AGENCIES LIMITED
714 FORT STREET. 382-4251

THE INs and OUTs OF CONDOMINIUMS
When you are safely tucked away IN a warm, luxurious condominium you can go OUT as OFTEN and for as LONG as you like without fretting about growing grass, falling leaves or snow, a leaking roof, or whatever. This is the relaxing, rewarding lifestyle that you have earned and deserve. Do come and see how some of us "HAVE IT MADE". I can show you many attractive layouts with two or three bedrooms and with different bathroom facilities. The suites in no way resemble rental accommodation, all being designed as homes with individuals needs in mind. Each is individually equipped with a washer and dryer, dishwasher, etc. Prices range from $40,000 to $65,500.
For more detailed information
Dial 388-6424 or 385-5055
and ask for GEORGE BOWES
BAYSHORE REALTY LTD.
1006 FORT STREET

TALISMAN
929 Esquimalt Rd.
$35,500--$40,000
10½ Per Cent
Financing
Low down if you qualify for payments. All 2 bedroom suites. Can not be duplicated at these prices. Elevator serves level controlled front entrance and covered parking area. Enjoy harbour and mountain views.
Open 1 p.m. - 5 p.m.
Courtesy to Realtors
J. H. Whittome and Co. Ltd.
706 Fort St. 388-4271
Royal Oak, 479-1667
The Talisman, 384-9125

MELTON
REAL ESTATE (B.C.) LTD.
912 DOUGLAS ST.
386-7551

LAKEHILL TOWNHOUSE
$38,900
10 min. from town, quality 3-bedroom home, 1 yr. old, 2 levels. 1½ baths, fully carpeted living room, dining room, private patio, sunny exposure. Washer hook. Nicely landscaped. Excellent financing available. Mildred Stapells 386-7551 or 477-4860.

Swimming Pool
(1) 3 Bedrm. Townhouse, 1½ bathrms. Private patio. Children Wanted. $32,900.
(2) 2 Bedrm. Condominium. Same area Facilities. $25,900.
(3) 2 Bedrm. Condominium. Beautifully decorated. $29,900. For These Three and others Call JOHN RUSSELL 592-3248 or 477-0141.

Canada Permanent

258 CONDOMINIUMS AND TOWNHOUSES

J. D. BOSDET LTD.
120 - 727 Johnson St. 386-3128

HAMILTON COURT

877 Ellery Street, Esquimalt

OPEN HOUSE

Daily 2-8 p.m.
Saturday 1-6 p.m.

LOW DOWN PAYMENT EASY FINANCING
On these deluxe, 2-bedroom units in a brand new 20 unit condominium. Priced from $36,500 to $41,500.

FEATURES INCLUDE:
—fridge, stove, washer, dryer
—high quality carpeting and cabinets
—underground parking
—controlled entry
—close to schools, shopping and golf

COMPARE AND THEN VISIT OUR DISPLAY SUITE. CALL: DISPLAY SUITE 382-2411
386-3128 382-9543

SPENCER CASTLE
PHASE II
A Whole Different CONCEPT
THIS IS CONDOMINIUM LIVING AS YOU'VE NEVER IMAGINED POSSIBLE. COME AND SEE FOR YOURSELF.
Six-storey concrete structure. Highest quality suites, superb views, incredibly beautiful gardens. Exclusive use of the old Spencer Home for guest accommodation with full recreational facilities.
$65,500-$76,500
OPEN FOR VIEWING
11 A.M.-5 P.M.
(DAILY)
2910 Cook, Victoria, B.C.
Phone 384-4013
Danzo-Franco Holdings Ltd.
Exclusively Listed With
J. H. Whittome & Co. Ltd.
388-4271 479-1667

DON'T BUY A CONDOMINIUM
Without having inspected
UNIVERSITY PARK TERRACE
The 90-unit one- and two-bedroom condominium located at
1870 McKENZIE AVE.
(Corner Gordon Head Rd. and McKenzie Ave.) You will be pleasantly surprised what we have to offer. We want you to come and compare, we know you will want to buy.
OPEN DAILY FROM 2-8 P.M.
Sales representative Bud Forbes. Phone sales office 477-8549 or residence 652-2950.

BONUS REFUND
Due to interest saved on interim financing, if condominiums are sold before July 1, 1975. Diversified Holdings Ltd. will refund:
—$1,000 in cash to every purchaser closing sale on or before Apr. 1, 1975.
—$750 in cash for closing April 1 to May 1, 1975.
—$500 in cash for closing May 1 to June 1, 1975.
—$250 in cash for closing June 1 to July 1, 1975.
—No cash refund will be possible after July 1, 1975.

CHOICE
KENSINGTON
TERRACE
1—Deluxe Bachelor Suite — a beautiful buy at $24,900 with excellent financing: MLS.
2—Three superior 1-bedroom suites — from $29,900 to $31,500. Many valuable extras. MLS. Remember Kensington Terrace provides a luxurious spacious lounge, billiard room with championship table, sauna, swirlpool, etc., in common area. For further information or appointment to view call:
ROBERT YOUNG, 477-8749 or JIM WEST, 595-4094 or 383-4124 anytime, Park Pacific Investments Ltd.

OPEN HOUSE
SAT. 1:30-4
1--1701 McKENZIE AVENUE
Retired — trade your home on a townhouse with the right number of rooms, little upkeep, small garden in your own private courtyard, neighbors to one side only. Close to shopping, bus, sports facilities. Try your trade on the asking price of $42,900. MLS.
KEN WRIGHT 598-2183

WESTMONT REALTY LTD.
386-6796

Whyte & Gower
Oak Bay Properties Ltd.
2227 Oak Bay Ave.
592-2407
Selling your condominium suite or townhouse? Consult with VICTORIA'S LEADING CONDOMINIUM BROKERS 592-2407.

BEACON HILL
2-bedroom condo in one of the most popular buildings in Victoria. Nice large bright rooms with quality carpets and appliances. Vendor would consider trade for house. CALL HAZEL CAMPBELL, 388-6231 or 382-7051. Island Pacific Realty.

"TANCRED"
A CONDOMINIUM IN HISTORY IN EXCLUSIVE ROCKLAND
One of Victoria's oldest mansions restored and preserved in Classic Elegance. All the modern comfort and convenience with extra old world charm.
Open Daily Mon./Sat. 1:30 - 4:30
Only 6 one-bedroom suites
"Once in a lifetime"
386-7086 388-9626
Garthland Developments Ltd.

258 CONDOMINIUMS AND TOWNHOUSES

CANADA PERMANENT TRUST
ON DOUGLAS AT FORT

WINDSOR MANOR
DELUXE CONDOMINIUM APARTMENT HOMES
848 Esquimalt Road
Open 1:30-4:30 P.M.
Mon. - Sat.
Evenings by request
Excellent selection available with 12 different floor plans, larger than average living areas, coloured appliances, drapes, carpeting, sauna, swirl bath, billiards, hobby room, putting green, parking, etc. Compare the value offered with pricing from
One Bedroom — $24,500
Two Bedroom — $34,900
Immediate possession, low down payments with excellent financing available. Full details by calling HERB McDANNOLD 658-8844 or 382-9191 anytime.

VILLA PENTACO
CONCRETE CONDOMINIUM APARTMENTS
1235 Johnson St.
Open 1:30-4:30 P.M.
Mon.-Sat.
Evenings by Request
Developers Rebate $500
To All Purchasers
Mar. 1-31, 1975
Visit the display suites now open in Victoria's lowest priced concrete condominium, offering convenient downtown location, appliances, carpeting, drapes, recreation and hobby areas, amenity garden, patio or balconies, parking, immediate possession. Good selection available with pricing from:
One Bedroom — $29,000
Two Bedroom — $33,000
CMHC Financing available. Full details by calling HERB McDANNOLD 658-8844 or 382-9191 anytime.

Canada Permanent

Cedarfair
1025 FAIRFIELD
A distinctive Life Style
offered in the heart of Fairfield
Featuring:
—quality construction
—superior soundproofing
—ultra-spacious suites, some with fireplaces
—kitchens equipped with a full range of appliances including dishwasher
—underground parking garage with remote controlled steel door
1 only—one bedroom (plus) $49,000.
8 — two bedroom, 1½ baths from $52,000
Open Daily
(Including Sunday)
1 p.m. to 5 p.m.
Another quality condominium built by
Danzo and Franco
Phone 386-8132 or 384-2944

TOP FLOOR
DELUXE
TWO BEDROOM SUITE
Beautiful views. Spacious and bright living room and dining room. Master bedroom ensuite, 1½ bathrooms. Dream kitchen, dishwasher, deluxe appliances, drapes, w-w carpets, balcony. Full recreational facilities, sauna, whirlpool etc. Close to amenities in very good area. almost new. Must be sold. Price only $42,500.
MRS. O. ZACHARY
BOORMAN INVESTMENT CO., LTD.
386-7521 592-2265
1111 Government St.

BICKERTON COURT
250 DOUGLAS ST.
ONE BEDROOM, $43,500
TWO BEDROOM, $55,800
Enjoy a life style second to none. This superbly constructed concrete and steel building offers gracious living, congenial companionship, exciting views of park, ocean, and city. Don't delay! Vacancies occur very infrequently in BICKERTON COURT.
Call: MARGUERITE HOBBS at 598-3321 or 592-0022, JACK MEARS OAK BAY REALTY LTD.

EXCELLENT
TOWNHOUSE VALUE
One of the best family oriented Townhouse complexes. Just redecorated with 3 bedrooms, 1½ baths, full basement, fireplace and lots of storage. Close to Racquet Club, University, all schools and offering large covered swimming pool, sauna and extensive green area. Newly listed at $42,900 JEANNIE DEWHURST 384-8001 or 477-6040. MLS 11105. The Royal Trust Co.

Sidney
$34,000
Modern 2-year-old townhouse, 2½ bedrooms, shag carpets.
Call: MARGUERITE HOBBS at 598-3321 or 592-0022. JACK MEARS OAK BAY REALTY LTD.

OPEN HOUSE
SAT. 1:30-4:30 — $36,950
NO. 202-1122 HILDA (FAIRFIELD)
Unbeatable value, well below replacement cost. Large 2-bedroom with sundeck, garburator, etc. Small exclusive block close to bus, shops and park. Low operating costs perfect for retirement. Will trade your home if required. Don Layman, 386-7545 or 385-0297.
ISLAND HOMES LTD.

BEACH DRIVE
2-bedroom luxury suite on top floor of fireproof building. Good quality carpet throughout. 1½ baths. Excellent storage facilities. Sauna swirlpool underground parking. Phone VIC GOERTZEN, 384-8001 or res. 592-9045.
THE ROYAL TRUST CO.

BEACH DRIVE-RUDYARD KIpling. Large 2-bedroom apartment, extras. No agents. $65,000. 384-9012, 383-9298.

BY OWNER, BRIGHT SPACIOUS, one bedroom condominium in luxury complex. Swim and swirl pool, rec. room, full laundry facilities. Must sell $27,900. 477-9145.

258 CONDOMINIUMS AND TOWNHOUSES

RARE
OPPORTUNITY
Corner suite with pleasant view. Large living room and dining room. 2 bedrooms master ensuite. All appliances including dishwasher. For you to enjoy a professional pool table, hobby room, sauna, whirl pool and large lounge. There is none to compare at this low price of $38,900.
386-7521 DEL HOEGI 383-0516
BOORMAN INVESTMENT CO. LTD.
111 Government St.

GORDON HEAD
UNIVERSITY AREA
TOWNHOUSE
$42,900 — $43,900 — $46,900
These 3 bdr. beauties have big L.R. with F.P., D.R. and big kitchens, 2 bathrooms and full basement. Big indoor swimming pool with saunas. Close to Racquet Club, shops and all levels of schools. To view quickly call: SHANE BEFURT, 477-9730 or 388-6231 anytime. Island Pacific Realty.

GORDON HEAD
TOWN HOUSE
This bright corner unit with swimming pool, 3 BR, 1½ baths, large LR and DR plus kitchen with eating area is a real beauty at $46,500. Full bsmt. R-1. Close to everything. MLS. LEIGHTON NOBLE, 386-2955 or res. 658-8968. Mayfair Realty.

265 HOUSES WANTED TO BUY

HOMES WANTED
1. Rutledge, Glasgow, Reed, Alder Streets area, 2 bedrooms, retired couple, up to $40,000.
2. S. Sears area or Victoria City, 3 bedrooms main floor, in-law suite basement, up to $60,000.
3. Duplex for Vancouver transferee, prefer basement close to good schools, up to $80,000.
4. 4 bedroom (3 plus den) older Fairfield or South Oak Bay, up to $55,000.
If you have a property in any of the above categories, please call:
Roma Nicoll
477-0191 Res. 384-4827
Royal Trust Real Estate Department
4082 Shelbourne Street

MELTON
REAL ESTATE (B.C.) LTD.
912 DOUGLAS ST.
386-7551

BONA-FIDE CASH OFFER
2-bedroom home needed within 3-mile circle, up to $35,000. Quick decision and all cash. If you have such a home please call Dale Vieweger 383-1047.

OAK BAY or FAIRFIELD DIST.
Require 2 or 3-bedroom home with in-law suite. Rooms in main house must be large to accommodate full dining room suite plus piano in living room. Prefer small lot with minimum work to maintain. Please call my agent ALBAN BOWES, 479-5693 or OLYMPIC REALTY LTD. 385-5741.

YOUNG FAMILY
OF
3 CHILDREN
Expropriation has resulted in the sale of our 1st home and we require by 30 June a 3 or 4 bedroom home with full basement. Price approx. $50,000. Call our agent ALBAN BOWES, 479-5693 or OLYMPIC REALTY LTD. 385-5741.

WANTED
To purchase homes to be used as rentals. All cash to you if suitable. Any area.
JACK WALDRON
Douglas Realty Ltd.
385-8784

Urgently needed — modern home with a view in Doncaster area. About $90,000. Please call Harold Groos 388-6691 or 598-1793.
ROBERTS INVESTMENTS LTD.
702-1175 Douglas St. 388-6691

CASH AND
QUICK SALE
If you need either of these, then you should talk to me.
BILL CARNEGIE
385-7761 24 Hrs. 652-3627 Res.
D. F. HANLEY AGENCIES LTD.

RETIRED
ORCHARD
FARMER LOOKING FOR A 2 OR 3-BEDROOM HOME IN ANY RESIDENTIAL AREA. PLEASE CALL H. CAMPBELL 382-7051 OR A. ZARFT 478-9607. Island Pacific Realty.

WE ARE LOOKING FOR A charming 2-bedroom lovingly cared for home around $40,000 which the owners can no longer care for and wish to sell to a youngish middle-age Christian couple who will treasure it as you have done. No agents please. Kindly call 478-1293.

MARINE ENGINEER
REQUIRES something different 2 or 3 bedroom country atmosphere or outskirts of town. Should be rather unique in some way. He has up to $70,000 CASH and IS ANXIOUS to buy. CALL BEN GREIG 388-6231 or 598-3105, Island Pacific Realty.

CASH FOR
YOUR HOUSE
Investors need houses in any area up to $40,000. Immediate decision. Call GLENN NICHOLLS or GERRY FINNIGAN, 388-6231 or 388-6275. Local 572. Island Pacific Realty.

MUST BE SMALL
Retired gentleman from Regina urgently requires one or two bedroom home with a small putter around garden. Any nice area and ALL cash up to $45,000. IRENE DALZIEL 477-6380 or 388-6231, Island Pacific Realty.

SASK. RETIRED FARMER
NOT TOO CLOSE IN. Must have large lot or acreage. Can pay up to $100,000 or $60,000 for acreage only. Two or three bedrooms. BEN GREIG 388-6231 or 598-3105.
ISLAND PACIFIC REALTY

FAIRFIELD
OR GORGE
WANTED — 2 BDRM Condominium. Mid Thirties — all CASH. Please call ETTIE HEPBURN 385-4594 or 384-8001. The Royal Trust Co.

WANTED
NO-STEP HOME
for elderly couple. Near all amenities. Clients have all CASH. Please contact ERNIE DYER 384-8001. The Royal Trust Co.

WANTED — SOOKE
Purchaser requires 2 or 3-bedroom home with basement in village area. Up to $50,000 cash. Please call PAT THERRIEN, 642-5138 or BOB KEELING, 383-3860. Island Pacific Rlty, 388-6231.

RETIRED BANKER
Requires 2 or 3-bdrm. bungalow up to $65,000 has to have nice garden. Please call FREDDY STARKE, 388-6231 or 479-3866.
Island Pacific Realty

WELL KEPT 2-3 BEDROOM house with high basement or high attic, Fairfield, Oak Bay, University. $38,000-$45,000. Phone evenings except Saturday, 388-7091. No agents.

HAS TO BE SMALL
One or 2-bedroom house for elderly lady with not too many steps. Up to $40,000. FREDDY STARKE 388-6231 or 479-3866. Island Pacific Realty.

PRIVATE
Wanted immediately — older home preferably needing work. Will pay cash. 652-1562.

DESPERATELY WANTED — new solid older home, clear title, have $1,500 down. Call 595-5641, 5-to 8 p.m. and weekends.

WANTED 3 BEDROOM HOUSE around $50,000. Possession end of May or June. Any area. 477-6770.

PRIVATE, WANT OLDER HOME, will pay cash, condition not essential. 479-2209.

265 HOUSES WANTED TO BUY

CAN I HELP YOU? If you are thinking of selling, I have clients who wish to buy, but who have not yet found their dream house. Let me use my real estate know-how to help you make the best sale possible! Call Dale Young at 384-9318 or 384-6563 (eves), for a confidential discussion in the privacy of your home, at your convenience.

WANTED: Smaller house which needs some fixing up — painting, carpentry, or what-have-you, by a handyman, to reach its full potential . Under $30,000. Please call Dale Young at 384-9318 ro 384-6563 (eves).

WANTED Oak Bay home on small easy-care lot. Client requires home which is nonstep or which has only 2 or 3 steps at most. If you have such a home, please call Dale Young at 384-9318 or 384-6563 (eves).

WANTED : WATERFRONT OR good sea view home, $80,000-$100,000. Also 4-bedroom home on secluded treed lot. Please call Art Mauger, 598-5109 (res.), or C. N. MONTAGUE CO. LTD., 384-9318 (anytime).

2 WATERFRONT HOMES WANTED

1—I have a retired couple looking for an easy care waterfront home on a large secluded lot.
2—Vancouver couple want home approx. 5 acres (secluded), suitable to have horses, preferrably waterfront.
CALL GERRY FINNIGAN OR GLENN B. NICHOLLS 388-6231 or 388-6275. LOCAL 572 ISLAND PACIFIC REALTY.

SERVICEMAN NEEDS

Small 2-bedroom home, preferably in Esquimalt. Would prefer quiet street. CASH UP TO $45,000. CALL TOM RAIG, 388-6231 or 385-1606.

MUST BE JAMES BAY OR VIC WEST

Montreal retiree requires 2-bedroom home, easy-care lot preferred. Up to $45,000 CASH. URGENT. CALL TOM RAIG, 388-6231 or 385-1606. Island Pacific Rlty.

WANTED SAANICH PENINSULA

My client requires 3 or 4 bedrooms, a den, not too many stairs and privacy. Up to $80,000. CASH. CALL CHRIS GREIG, 388-6231 or 479-7995.

CASH UP TO $50,000

For full basement and two bedrooms. My client has sold and is hot to buy. CALL CHRIS GREIG, 388-6231 or 479-7995.
ISLAND PACIFIC REALTY

BUYERS ARE CRYING

For a nice, clean home with 3 or more bedrooms in almost any choice area. WILLING TO GO
UP TO $95,000
Call GLENN NICHOLLS or GERRY FINNIGAN, 388-6231 or 388-6275 LOCAL 572. Island Pacific Realty Ltd.

PRAIRIE DOCTOR

has recently moved to Victoria and is anxious to find accommodation so his family may join him. Requires large 4-bedroom home up to $90,000. OAK BAY, UPPER LANSDOWNE or an equivalent area. ANXIOUS, PLEASE CALL BOB KOHLRUSS, 388-6231 or 479-5971, ISLAND PACIFIC REALTY.

RETIRED SCHOOL TEACHER

URGENTLY needs two or three bedroom home. No basement and a few steps. A good fence to keep dogs in yard would help. ALL CASH UP TO $55,000. URGENT. CALL ANYTIME, IRENE DALZIEL 388-6231 or 477-6380, Island Pacific Realty.

WANTED

Home in Royal Oak or Cordova Bay with 3 big bedrooms, up to $70,000 cash. Call TED CHARTRES, 386-2955 or res. 385-5508. Mayfair Realty.

2-3 BEDROOM, $35,000, REVENUE property? No agents please. 479-8389.

WANTED — OLDER HOME any condition on small acreage in Saanich. Private. 479-1836.

268 LISTINGS WANTED

SHAWNIGAN REALTY LTD.
Shawnigan Lake 743-5311 / [illegible]

LIST YOUR SHAWNIGAN LAKE PROPERTY WITH
743-5311 John Ettema 743-2607
Call Collect

THINKING OF SELLING?

NOW is a great time to do it! Have sincere clients searching for the RIGHT home, investment property or acreage. ONE of them could be waiting to buy YOURS! Please call:
ED JUPP
385-2481 Res: 592-1019
Swinerton Stewart Clark Ltd.
1318 Blanshard Street

WANTED

30-day listing. We have good reason to believe we can sell your property in 30 days. If you want a quick sale, we are earnest. Call now for fast service. Call: BOB KEELING, 388-6231 anytime or PAT THERRIEN 642-5138. Island Pacific Realty.

LISTINGS WANTED

If you have a house or property and are thinking of selling. Give me a call for fast selling at best possible price.
386-7521 DOUG FOORD 598-6689
BOORMAN INVESTMENT CO., LTD.
1111 Government St.

271 LOTS FOR SALE

Western HOMES Ltd.

SHAWNIGAN LAKE 6 LOTS

6 separate lots, plus one well-built furnished cabin, being sold as one package at $25,900.00. Beautifully treed lots, near the lake. Treat yourself to a good buy. (ML 11209).

KEMP LAKE

½-acre building lot, cleared. Suitable for new house or mobile home Easy access to lake. Full price: $12,500.00 (11144).

For more details on these properties, call
Bill Wilson
386-3494 (24 hrs.)

4 GOOD LOTS

1—1.7 acre with Pan-Abode cabin (furnished), magnificent sea-view of Sooke Harbour. Asking price $24,900.
2—Maple Rd. Sooke, .7 acre. Good mobile home or building site. Asking $16,000.
3—Sherringham Estates. Lot size 1.17 acre—excellent building site with some seaview—private beach nearby. Good holding property for retirement home. Listed at $19,300.
4—Cobble Hill area—newer homes in area and some under construction. Lot size .72 acre. Mobile homes allowed. Make an offer on asking price of $13,500.
Bill Lewis 478-5561 478-5818
BLOCK BROS. REALTY LTD.

SOOKE DISTRICT

$15,000 and $18,200. Three lovely 2-acre lots, two of them bordering a trout and salmon spawning creek. Ideal for a weekend hideaway or why not a permanent home?
W. MICHAELS or R. JOHNSON
382-4251 anytime

GREENRIDGE CRESCENT

Sewered lot in High Quadra area. 110 ft. frontage with irregular shape. $20,000. Please call:
SHIRLEY DAVIS
382-4251 or 388-4872 res.

RITHET AGENCIES LIMITED
714 Fort Street Victoria

271 LOTS FOR SALE

J. D. BOSDET LTD.

FANTASTIC SEA VIEWS

.3 acre building lot on Claremon Avenue just a block and half above Cordova Bay Road. Panoramic views of Cordova Bay, Mount Baker. To view this excellent lot please call:
478-8696 Ernie Seronik 386-3128

GORDON HEAD

VIEW LOTS with southern exposure and view of Olympics. Ranging from 75' to 90' frontage. Full services plus terms if required.
386-6796 FRED CARVER 598-2581

WESTMONT REALTY LTD.
386-6796

SOOKE

WHIFFEN SPIT — In fast developing area, cleared and ready to build on or hold. Nearly half an acre. Priced right with excellent terms.
EAST SOOKE — 47 acres, fabulous sea view. Under $1,500 per acre. Please contact Gilbert W. Calvert at 384-9318 (office) or 479-4593 (res.).
60X120 LOT IN PRIME FAIRfield. Call Graham Ireland, 595-8845 (res.), or Wayne Butterfield, 479-8519 (res.), or C. N. MONTAGUE CO. LTD., 384-9318.

LARGE LOT

Facing INN ROAD at the entreance to SHAWNIGAN LAKE COUNTRY CLUB on Renfrew Road, 139 ft. frontage, piped water supply. Terrific value at only $10,000. MLS 10616. Easy terms if required. Call.
384-8124 Mr. GREENE 385-0795
PEMBERTON HOLMES LTD.
1000 Government Street

RICHMOND RD. CAMOSUN COLLEGE AREA

A pleasant lot in a prime area.
—Conditionally approved for a single family unit.
—Purchaser will be required to complete specific engineering requirement at an estimated cost of $6,400.
—Asking price, $14,000.
—For details please call:
386-2111 A. D. WHEELER 477-4789
MONTREAL TRUST CO.

130 Ft. Waterfront Piers Island ½ Acre

Ideally situated, sun all afternoon, nice beach AND excellent area for float providing deep water moorage. Compare at only $24,000 then call John Cabeldu, 595-5171 or 592-2568. Will sell quickly! The Canada Trust Co.

SOOKE

Build your dream home in Sooke, where the air is fresh, the fishing is great, and the taxes are low. You get a lovely 1-acre lot for only $14,250. Located in a new subdivision by the sea. MLS. Call me for further information.
TOVE BARLOW 386-7521
BOORMAN INVESTMENT CO., LTD.
1111 Government St.

Waterview!

Beautiful high treed lot in quality new cul-de-sac. This is the lot to build your dream home. On Rankin Rd. Close to all amenities and within 3-mile circle. Only $25,000. Call GERRY MARTIN 477-0141 or 595-7461. MLS.

Canada Permanent

BUILDING LOTS CEDAR HILL X RDS

Two fully serviced, newly subdivided building lots on Cedar Hill X Rd. just east of Epsom Drive. Both good size, one is 10,000 sq. ft. and the other approx. 14,000 sq. ft. Asking price $24,500 each. For all details call:
386-7521 ANNE DUGGAN 598-7811
BOORMAN INVESTMENT CO., LTD.
1111 Government St.

SEMI-WATERFRONT HALF ACRE ARDMORE AREA

Treed, water, power and easy access. Very secluded, ideal for luxury home. Fenced and cross-fenced. Fine soil for garden and flowers. Will sell for $37,500. Direct from owner (Realtor).
JOHN BISHOP
RES. 656-2308
or 384-0581 (24 hrs.)

SOOKE RIVER RD.

Beautiful 1.02 acre lot. Level and ready to build on. Septic in, well in, as well as city water and hydro. Build your A-frame or panabode, in this green meadowland. PRICED TO SELL AT $20,000. CALL BOB KOHLRUSS at 388-6231 or 479-5971, ISLAND PACIFIC REALTY.

REWARD

For anyone owning private property or lot suitable for siting a mobile home, I will arrange for septic, water and electric, O.A. Reward yourself to an extra income of $50 to $100 per month. Write Robin Hood Sales, P.O. Box 4102, Victoria, B.C.

BEAUTIFUL LOTS

$22,500. Treed and parklike Fully serviced and full length closed-in culverts. Easy terms. Close to Brentwood Bay. Marchant Road. See signs. Lots are 90'x112'.
MARCONI REALTY 386-3941

BUILDING LOTS

2.03 ACRE $26,500.00. 2.55 ACRE $28,500.00. CALL PAT THERRIEN, 642-5138, or BOB KEELING, 383-3860 or 388-6231, ISLAND PACIFIC REALTY.

VIEW LOT

Beautiful Willis Point ½ acre unobstructed spectacular ocean view $19,000 full price, $7,000 cash bal. $150 per mo. at [illegible] man 382-7276 Town [illegible] Realty Ltd.

METCHOSIN

2 acres with high homesite. Lots of fresh air and seclusion. Asking $21,900.
BEN GREIG, 388-6231 or 598-3105.
ISLAND PACIFIC RLTY.

MADRONA DRIVE, DEEP COVE, ½ 2 lots together 100x120 on water mains. Nicely treed. Close to marina. Lovely seaview. MLS 10847. Reasonable at $25,000. Call S. P. P. Ltd. K. Drost, 656-4000 or 656-2427.

ATTENTION BUILDERS

Two Sea View ½-acre lots in lovely Sooke area. Small retirement homes are selling well here. Easy terms available to builders. Phone 592-0847 or 598-3155.

GORDON HEAD — NORTH Shelbourne. Level fully serviced lot, ideally located near parks, schools and recreation facilities. $23,000. Call 598-3640 after 6 p.m.

CROFTON: 2 ADJOINING SEA view lots, 100' frontage, on sewer. Zoned apartments or business, centre of town. $15,900. Terms. 388-9153.

TWO LOVELY CITY LOTS

Close to schools and all amenities. $25,000 and $27,500. 384-8001. MARK MACKENZIE, 595-4596. the Royal Trust Co.

SOME LOTS AVAILABLE IN new subdivision in Saanichton. Trees, water and country views. All services. Prices from $19,500. Unicon Homes Ltd., 386-0130.

QUALICUM BAY

Fully serviced waterfront lot for sale, 100'x150', $22,900. 598-7340 evenings.

ONLY $17,500

50'x120' lot for sale on McKenzie Ave. opposite Testing Station. 658-5235.

APPROXIMATELY 2.4 ACRE building lot with water, 211' frontage on Walfred Road, $26,900. 592-7582, 6-7 p.m.

SIDNEY OFF ARDWELL, FULLY serviced lots, $16,500, terms. 382-7251, res. 592-2830.

BEAUTIFUL SEA VIEW. LARGE cleared excellent building site. $29,500. 478-7664.

LOT — TREES, VIEW IN BEAUtiful Broadmead, by owner, $27,950. 385-4896.

LARGE LEVEL LOT, 70X245, Colwood area. Offers. 478-3996.

271 LOTS FOR SALE

GORDON HEAD

3 large, beautiful, treed, fully serviced building lots in exclusive locations with lovely sea, mountain and valley views in almost every direction. $26,500 to $29,500.
STEVE MOONEY 385-7761 24 hrs.
D. F. Hanley Agencies Ltd.

ALMOST AN ACRE ELK LAKE VIEWS

Lovely sloping, treed lot 116' wide x 370' deep overlooking ELK LAKE. Excellent building site at top of the hill. First come, FIRST SERVED at:
$26,500
ED JUPP—385-2481
Swinerton, Stewart Clark Ltd.

ROCKLAND AREA

One panhandle lot that gives privacy and a most interesting site for that dream home. Size 0.3 A. Price $33,000. View by appt. only — no drive-bys.
479-1667 Wilfred Davis 658-8884
J. H. Whittome and Co. Ltd., Royal Oak Branch

SALT SPRING ISLAND LOT

2.22 acres on Hillcrest Road off Reynolds Road. Some clearing for building. Culvert installed and entrance roadway roughed in. Splendid view of valley.
386-3231 JACK THOMAS 385-2119
BLOCK BROS. REALTY LTD.

SACRIFICE SALE

Immediate sale required on lot 3 Pascoe Rd., one of the finest parcels of land in the entire area. Make an offer on the already reduced price of $18,900. Sign on property.
Olive Webber 478-5561 478-7733
BLOCK BROS REALTY LTD.

LARGE LOTS

Only 2 left. Located off Ash Road bordering on Mount Douglas Park just a few steps to the beach. Paved roads and all improvements underground. Size approx. 74x150, $26,500, approx. 80x148 $29,500. M. E. Braithwaite. Financial Survey Ltd., 384-9305, Res. 592-0638.

Sea View Lot

¾-acre seclusion, sea view, treed, reasonably flat, almost ¾-acre and in Broadmead. Phone R. W. RHODES at 382-9191 or 478-7361.

Canada Permanent

TRY ANY OFFER .83 OF AN ACRE

Within the 5 mile circle, down a quiet road. Easy to develop. For further information call: JOHN WEST or PETER BARDON 388-6231. Island Pacific Rlty.

WATER VIEW LOT

With a back drop off the mountains. View Royal district. Small house of no value on lot. MRS. McKEAGE 479-5868 or Island Pacific Rlty. 388-6231.

SHAWNIGAN LAKE. .99 OF AN acre. With lake view, asking price $14,500. 385-4800.

2 ACRES OVERLOOKING KEMP Lake Sooke, lot No. 4, Broomhill Rd., $20,000 firm. 385-3266.

HALF ACRE LOT, MOSTLY cleared, secluded. Salt Spring Island $10,500. 478-3167.

273 PROPERTY FOR SALE

SHAWNIGAN LAKE
Commuting Distance to Victoria

—2 acres in the Village. Subdividable. Treed. $20,900.

—2 acres near the Village. Possibly subdividable. $18,900.

—1 acre meadow, $13,900. On the Shawnigan-Mill Bay Road.

—¾ acre building lot in Mill Bay. $12,900.

—Serviced building lot for mobile home in the Village $10,900.

743-5311 JOHN ETTEMA 743-2607
743-5311 MARIE MALBON 743-5145
SHAWNIGAN REALTY LTD.

WOODLAND SETTING

Drive out this weekend to view this attractive homesite of 2½ acres on La Bonne Rd., Metchosin. Try your offer on $26,900. M.L.S. 10768.
479-5427 Cathy Atkins 479-1667
J. H. Whittome and Co. Ltd., Royal Oak Branch

BROWN BROS. on LANSHARD
385-8771 (ANYTIME)

INVESTMENT PROPERTY

Apartment zoned property in down town area with 4-bedroom older type home. good investment for the future. For more information phone HARRY COOK.

FARM OR ESTATE

Sooke. Future potential development. Variety of, timber, rocky slopes, developable pasturage and Demanual Creek within boundaries. Raise pure bred breeding stock — Cattle or horses. Trail riding what have you, on this character property.
386-3231 JOHN A. JOHN 477-8096
R. VAN PELT 477 5743
BLOCK BROS. REALTY LTD.

10 ACRES
$79,900

Just 110 feet from Brentwood Bay with two public accesses to the beach front. 1134 feet of road frontage, ideal for the subdivision which must come. Zoned residential. Trees and views. Ample well water, power and phone. If ever a good holding opportunity, this is it. Call Allan Klenman, 382-7276.
Town and Country Realty Ltd.

BREATHTAKING OCEAN VIEW

From 3½ acres in Metchosin, property which includes well is ready for the house of your dreams, $32,900. Located on Pecasus Rd., 385-5637 or 477-0525.

150 ACRES

2nd growth trees — 1 mi. from Ferry terminal and marinas. Zoned 2 ac. minimum.
386-3231 JOHN A. JOHN 477-8096
R. VAN PELT 477-5743
BLOCK BROS. REALTY LTD.

BUILD NOW

On this excellent property, all perc. tested, with well and power there. 1.75 acres in North Saanich. Call: HAZEL CAMPBELL, 388-6231 or 382-7051. Island Pacific Realty.

1120 ACRES ISOLATED ON END of road. Two cats, three tractors,full line of machinery. 300 acres broken, 100 in fefaue. For information, phone 785-5372 Fort St. John, B.C.

3.6 ACRES — SOOKE

Off Otter Point Rd. at end of Tugwell Road, secluded with year-round creek at foot of property. $25,000 firm, cash. 477-8036.

DEVELOPERS

R3 Esquimalt — fronting two streets, water view, 10,200 sq. ft. — $6 sq. ft. 388-6035.

MALAHAT 16 ACRES, HYDRO, phone available, close to lake, $45,600. 743-2958.

HIGH DENSITY APARTMENT site (41,000') Nanaimo—zoned and ready to build. Owner. 746-5887.

1.12 ACRE LOT, WILKINSON, Burnside area, well treed, perc tested, 477-0551.

274 PROPERTY WANTED

NEEDED FOR CLIENT..

Large lot in either city or Saanich. If you have or know of such a lot please call. Client will pay cash if lot is suitable. There is no obligation and further information is only a phone call away.
DOUG FOORD
386-7521 Res. 598-6689
BOORMAN INVESTMENT CO., LTD.
1111 Government St.

HAVE A LOT?

We have clients looking for building lots in the $18,000-$25,000 range. Phone Tom Raig at 388-6231 or 385-1606, Island Pacific Realty.

274 PROPERTY WANTED

J. D. BOSDET LTD.
120-727 Johnson St. 386-3128

WANTED

Building lots ½ acre and up. Treed — secluded — sunny — flat, sloped or what have you. We have buyers for these lots now. Please call:
Ernie Seronik 386-3128 or 478-8696
Ed Kraft 652-3676

CASH

For lots or acreage, phone Kasapi Construction. 386-6191.

SUITABLE FOR VACATION COTtage or lot on lake. Close Victoria. 383-4590.

280 ACREAGE FOR SALE AND WANTED

6.4 ACRES

LAND that will grow anything. A 2 plus 1-bedroom renovated basement home in excellent condition and tastefully decorated, secluded by cedar and fir trees. Double garage, solid barn, greenhouse, fruit trees, year-round spring, pond and stream. Easy financing. MLS.

LARGE, LARGE COMMERCIAL PARCEL

with loads of room for expansion. 6 miles from city centre on major road, 3 businesses full serviced trailer pad, large open fully tiled swimming pool, 6.68 acres of interesting property. Price only $1.63 per sq. ft. MLS.

51 LOVELY SECLUDED, CLEARED

acres with some highway frontage, MUST BE SOLD, in beautiful Cobble Hill area with views. A+ quality. 4 bedroom ranch style home. This property is suitable for many many uses and the acreage must be inspected to be appreciated. Unlimited water supply from deep well. MLS.
384-8001 BUD ZUCK 598-7215
The Royal Trust Co.

86 VIEW ACRES

Here is your opportunity to acquire the most spectacular view acreage in the Metchosin area. Close to Golf Course in a developed area of quality homes, gorgeous views of Olympics and Juan de Fuca Strait. Over 600 feet of road frontage. Adjacent to hydro and water. Must be sold now — get your offer in today on this once in a life opportunity. Full price only $210,000.
W. A. (Bill) Hodgson
385-4528
BYRON PRICE and ASSOC. LTD.

MELTON
REAL ESTATE (B.C.) LTD.
912 DOUGLAS ST.
386-7551

PARKLAND PROPERTY

20 acres beautifully treed and secluded in Metchosin. Large 4-bedroom home only 3 years old with den and family room plus space for rec. room downstairs. Asking $110,000. MLS. Phone Harry Gray 386-7551 or 652-1661 (24 hrs.)

DUNCAN — 175 ACRES

Control your own environment on this 175 acres on a deadend road. Some cleared land, some timber, lots of water. Buildings include near new full basement home, small cottage and a hip roof barn, etc. Nice view property, has to be seen to be appreciated. Asking $195,000. For details contact Howard Wingfield, Astro Realty Ltd., 427 Canada Ave., P.O. Box 540, Duncan, B.C. Phone 748-8186, eves. 748-1031.

SACRIFICE SALE

Immediate sale required on lot 3 Pascoe Rd., one of the finest parcels of land in the entire area. Make an offer on the already reduced price of $18,900. Sign on property.
Olive Webber 478-5561 478-7733
BLOCK BROS. REALTY LTD.

9 ACRES

Located in Metchosin District. Offers good building sites. Lovely views. Vendor may carry some financing. Asking $49,000. MLS 11053. Phone for appointment to view:
JO LENNOX—478-2563
MARILYN MOORE
478-2482
OFFICE—386-2911
Homefinders, Wall and Redekop

HIGHLANDS

Over 6½ acres of nicely treed property for that secluded homesite or holding property. Asking only $31,000 and Vendor will consider trades. M.L. 11012. Call
DAVID BILLINGHAM
388-6424
BAYSHORE REALTY LTD.
No. 102—1006 FORT ST.

VIEW ACREAGE

16.6 beautiful and treed acres overlooking Elk Lake, San Juan Is. etc. Only $103,500. M.L.S.
386-1234 Brian Brown 479-1667
J. H. Whittome and Co. Ltd., Royal Oak Branch

SUBDIVIDABLE LAND

Urgently required for developer. Urgent. Please call. Fair price for fair opportunity. Anywhere on Island. BEN GREIG, 388-6231 or 598-3105. Island Pacific.

ACREAGE SOOKE ROAD
6.6 ACRES of trees and rock, 435 feet on Sooke Road — dedicated road up one side — good building site. Asking $32,000. Present all offers. MLS. JOHN MORRY 592-9770 or 384-8001 anytime. The Royal Trust Co.

SEAVIEW

10 Acres — $42,000.00
80 Acres — $160,000.00
60 Acres with large new home
46 Acres with two homes
598-5166 BEN PARENT 386-2861
NEWSTEAD REALTY LTD.

ACREAGE WANTED

Buyer for 1 to 3 acres with or without home. Close in, purchaser will rebuild to suit. All offers considered.
TED BOWDEN — 479-1479
NATIONAL TRUST — 595-2961

METCHOSIN

2 acres of treed land. No rock, just off Rocky Point Rd. Asking $29,900.
Norma Saunders 478-5561, 478-9182
BLOCK BROS. REALTY LTD.

RETIRING HOTEL OWNER

Will buy for cash immediately 3 bedroom home, 1 acre to 5 acres, garden soil, private parties only, call 478-2131 Victoria.

WANTED: BUSH AND GRAZING land for cattle to rent or lease. Southern part of island. 479-5292.

285 UP-ISLAND PROPERTIES

QUALICUM VILLAGE
3 B.R. post and beam, top-quality. $39,900. Eves. call Julia Jenkins 752-6373.

PARKSVILLE
New 3 bedroom master ensuite. Basement 1155 sq. ft. $44,900.
2 bedroom post and beam, electric heat, fireplace, garden, greenhouse. $32,000.
Comfortable 2 bedroom home on corner lot. Garden planted for spring. $32,500.
New 3 bedroom basement home on 76x141 lot on sewer. $42,000. Eves. Call Julia Jenkins 752-6373.

FARMS
3 bedroom, full baseemnt home, 2 years old on 6 acres. $48,000.
4.7 acres, two bedroom farmhouse. Garden and fruit trees. $45,500. Eves. Call Julia Jenkins 752-6373.

EAGLE REALTY LTD.
Box 1060 Parksville, B.C.
248-6191

DASHWOOD REAL ESTATE (Qualicum) Ltd. 752-9266
Parksville—Qualicum Specialist

TWO 5-ACRE LOTS, NICE VIEW, Mill Bay. Half cash. 743-2074.

285 UP-ISLAND PROPERTIES

CANADA PERMANENT TRUST
150 STATION STREET DUNCAN, B.C.

HORSES ANYONE?

21 acres fenced pasture, hay-fields, creek, barn, 3-bedroom home. Full price $70,000. Call BETTY JAMES, 748-8105 or 746-5998.

HOBBY FARM

5½ acres partly cleared and fenced, timber log cabin, duck pond, fruit trees, garden spot. 2-bedroom home, large living room, fireplace. Full price $59,900. Call BETTY JAMES, 748-8105 or 746-5998.

MILL BAY HOME AND ACREAGE

Delightful A-frame set in own park-like 1.7 acres. The natural finished cedar lends an outstanding personalised atmosphere to this home. Large comfortable living room features a rustic stone fireplace, separate family room. Practical kitchen with large dining area. Circular staircase leads up to 2 more levels, with 4 bedroom areas. Stream through naturally landscaped grounds. Asking $57,500. Call VERA WILSON, 748-8105 or 746-6509.

POTENTIAL TOWN-HOUSE, CONDOMINIUM SITE, DUNCAN

1½ acres on Trunk Road. In town on sewer and water. Great potential development property. Call VERA WILSON, 748-8105 or 746-6509.

SELF-SERVE FOOD MARKET

Showing better than average returns, gross sales $300,000 last year. Well stocked, fixtures and equipment like new, 3,500 ft. of working space. Would make good family operation and has been showing an excellent increase in profit each year. For more information call JIM HUNT at 749-3759 or write him Box 349 Lake Cowichan, B.C.
CANADA PERMANENT TRUST
150 Station St.
Duncan, B.C.

CONSOLIDATED REALTY LTD.

AHOY!

Here's a test for the ingenuity of the discriminating buyer. 2-3 acre waterfront lot in popular Maple Bay area, 6 miles from Duncan. ¾ mile to Inn and Marina. Serviced by Hydro, Municipal water and telephone. Lot slopes down from Arbutus Ave. Terrific views of Sansum Narrows and Satellite Channel. No beach but deep water offers good mooring. Offers invited on asking price of $35,500. New M.L.S. 11339.
AL PETERS 478-8316, 478-5992
TOM DUNCAN 478-8316, 477-2462

1.69 ACRES CAMERON-TAGGART RD.

1 acre, fenced 3-stall barn, good well. 1450 sq. ft. home. 3 bedrooms, dining room, 1½ bathrooms, electric heat. $29,700 first; $13,000 second mortgage. Vacant. Owner must sell. MLS 10893.
477-9514 BOYD SADLER 592-1929

40 ACRES MAPLE BAY

Large house and barn. 5 fresh water springs; orchard, fenced and cross fenced. $20,000 down and take over $155,000. Agreement for sale or can be paid off.
477-9514 BOYD SADLER 592-1929
PRINCIPAL PROPERTIES LTD.
4088 Shelbourne St.
Victoria, B.C.

UP-ISLAND PROPERTIES

A Ladysmith, seaview, 2 BR home, kit., living, sunroom, part bsmt., garage and landscaped lot, c-w range, frig, and acorn f.p. for $24,500.
Saltair, 4 BR home, seaview, full bsmt., not complete, alum. siding, shake roof. Low priced for $38,500.
Saltair, 2 BR home, cedar plank open truss ceiling, sliding glass doors, very chic, fenced yard, garage and utility room for $33,000.
VISIT NANAIMO REALTY, LADYSMITH BRANCH Coronation Square, Ladysmith or call 245-2252 (eves) 245-4955 or 245-3747. Ask for Ivan or Bill.

COMMERCIAL PROPERTY NANAIMO, B.C.

Several prime commercial properties available. Excellent building sites for stores or offices. Downtown locations.
ALSO
Light industrial zoned properties level and ready to build on. Available from a lot to 12 acres. For more details call Barclay Forsyth collect at Nanaimo Realty Co. Ltd., 17 Church Street, Nanaimo, B.C. at 754-2311 or evenings 753-6084.

THE CEDARS 380 BRAE RD. DUNCAN

Deluxe 2-bedroom suite, new W-W shag and drapes. Stove and fridge. Priced to sell at $28,500. Good financing. To view phone 748-2397 or call at Suite 101, 380 Brae Road, Duncan.

THE CEDARS 380 Brae Road Duncan

1, 2 or 3-bedroom suites from as low as $21,000. W-W carpets, drapes, stove and fridge, close to shopping and business section. Excellent financing available. To view phone 748-2397 or call at Ste. 101, 380 Brae Road, Duncan.

YOUR OWN WATERFRONT

A warm cove for swimming. A 400 sq. ft. fully insulated cabin, partly furnished with propane fridge and stove. Located on beautiful Ruxton Island. Asking price only $27,500. Don't miss out on this one. Call:
JACK GREENWOOD
386-2911 (anytime)
Homefinders, Wall and Redekop

OCEANFRONT LOT

By owner, beautiful ¾ of an acre on the open Pacific, at Chesterman Beach (Long Beach area) $25,000 F.P., $15,000 down, balance at 9½%, phone 656-6129 Sidney.

BY OWNER

1 acre lot in Kilmalu area, Mill Bay. Wooded with brook, and view of farmland and Malahat mountains. $14,500. hone 743-2023 Cobble Hill.

COWICHAN STATION: BUILDING lot, approximately 100x100, $9250 or offers. Phone 477-3567 or 479-7361.

SHAWNIGAN LAKE .5 ACRE lot. Lightly timbered. Beach access and views across lake. 743-5602 after 5.

285 UP-ISLAND PROPERTIES

BEAUTIFUL COWICHAN BAY

RETIREMENT NOW or RETIREMENT EVERY WEEKEND FROM CITY PRESSURES

Yes, you can own a super condominium apartment in the Cowichan Bay Arms and have the very best of all worlds! Enjoy Canada's finest climate and some of the best salmon fishing in the world with sheltered cruising waters and several marinas literally at your doorstep.

Concrete building, elevator, hobby room, entertainment lounge, lots of parking and some spectacular views.

Prices for one bedroom suites start at just $28,500 and two bedroom suites from $33,500 with excellent terms. These are just great buys and with the exceptional growth taking place in the Cowichan Valley, the investment potential can only be matched by the beauty and enjoyment of living in this four season's paradise.

Call right away for information, or drop into our Open House Saturday or Sunday. Just follow the Cowichan Bay Road and you can't miss it.

WESTLAND REALTY LTD.
1701 West Broadway
736-7358 (collect)
or
748-2080 at Cowichan Bay

PARKSVILLE

Magnificent waterfront home at Dolphin Beach just below Parksville. Architectually designed to take full advantage of the view, this home features a reverse laminated beamed ceiling in the main living rooms. All rooms are situated facing the ocean. Two beautifully secluded bays extend to a small private peninsula. This property has some finishing work to be completed and it is a spectacular buy at the price of $87,500. For appointment to view please call Mrs. Joyce Neill at 248-6167 or eves. at 248-3872.

Ultra modern, custom built home at Gary Oaks, overlooking Nanoose Bay and 25 miles of wooded hills all the way to Mt. Arrowsmith. 3 bedrooms, 2 bathrooms, 3 sundecks, free-form stone fireplace. A very experienced contractor built this house for himself, after choosing what is one of the very best lots in this prestige subdivision. ¾ acre of naturally landscaped grounds covered by arbutus, oaks and pines. Priced to sell at $62,500. For appointment to view please call Albert Mazzarotto at 248-6167 or eves. at 468-7478.

Moillet Place — Retirement apartments — all private entrances. Your best housing bargain in Parksville. 2 bedrooms, living room, dining room, cabinet kitchen, 4-piece bathroom, balcony, fully insulated and soundproofed. Thermo-pane sliding glass doors, wall to wall, dining room chandelier, storage area for each suite, laundry room, sauna, shower and change area. Private entrances, parking lot. Quality construction throughout — all this for under $30,000. 95 per cent mortgages available. Call 248-6167.

NANAIMO REALTY CO. LTD.
Box 1088 248-6167

THE BEST OF BOTH WORLDS

4 bedroom, w-w throughout, fully finished Spanish design home, in a new "first class" country sub., with commanding valley and sea view, 20 miles from Victoria. Lorge functional rooms, feature fireplace, tile roof, paved drive, patios, courtyards and landscaping all compliment of pleasureable living at $59,500. More details phone Mrs. Pat Dougan, home 743-2557, office 746-4154.

THINK PLEASURE

6.97 acres along Koksilah River, homesite already cleared, fresh air, serenity and "steelhead running" — add 4 walls and a roof and the picture is complete. Not in a LR. Interest? Call Pat Dougan, home 743-2557, office 746-4554.
HOMEFINDERS, WALL AND REDEKOP
DUNCAN, B.C.

FOR SALE VANCOUVER ISLAND COURTENAY, B.C.

Custom Built 3 bedroom plus library home. Over 2,000 sq. ft. on two levels, two fireplaces, and double carport. Plush W-W throughout interior. Completely finished in cedar. Electronic air filter and humidifier. Please contact:
Maureen Arthur, Res. 339-3385
Nanaimo Realty (Courtenay) Ltd.,
208 Port Augusta,
Comox, B.C.
339-2228

MINI RANCH

Located one mile from downtown Chemainus. Close to western riding arena, Fuller Lake and golf course. Consists of 5.68 acres, fenced and cross-fenced with a lovely 4-bedroom full basement, stucco home. New 5 stall barn and hay storage. Full price: $95,000.00. To view this well kept property contact Neil Pack at 246-3231 or evenings at 746-7410. J. H. WHITTOME AND CO. LTD., BOX 120, Chemainus, B.C.

SHAWNIGAN LAKE Acre Lots

4 treed, attractive parcels, nicely located just south of the village at Elford Road. Priced at $13,900. For details and to view contact Walt Hearn, 748-8186, or eves. 743-2479.
ASTRO REALTY LTD.
427 CANADA AVE.
DUNCAN, B.C.

WATER-FRONT

Almost 7 acres, fully treed, 3 miles from Ucluelet, 5 miles from Pacific Rim National Park, 112-726-7122 evenings.

285 UP-ISLAND PROPERTIES

23 PRIME ACRES SHAWNIGAN LAKE RD.

Here's a fantastic deal! Modern 8-rm. new home, log cabin guest house, your own stream course for winter fishing, ample 1st and 2nd growth timber, 3 acres cleared for paddock, year-round ample supply of deep-well water and complete seclunion. This can be yours for the price of
$130,000
For further details call Madge or Don Robbins 384-9335 or 384-9072 Res.
David Burr Ltd.
655 FORT ST. 384-9335

FOR SALE BY OWNER SEAVIEW

2 bedroom 1008 sq. ft. on ½ acre in Cowichan Bay. Heatilator Swedish fireplace, electric heat, carpeted wrap-around sundeck. On sewer and water. No steps. MUST BE SEEN. $42,500. 746-4060 eves.

2 BEDROOM LOG HOME, HALF basement in Cobble Hill on 1 acre, $42,500. 112-743-5441.

3 ACRES AT MAPLE BAY. View, seclusion, spring water, $27,500 cash. 746-6244.

100x150 WATERFRONT LOT
Near Qualicum Beach—$22,900
RATHER Realty Ltd. 384-0212

290 FARMS FOR SALE AND WANTED

SECLUDED 18-ACRE FARM ESTATE

Beautiful mature orchard hillside near Victoria, 12 acres, woods, 6 acres cultivated for gentleman farmer, charming modernized farm house, pond, barns, spectacular view, comfort, peace, privacy. Contact owner. Victoria Press, Box 842.

DUNCAN FARM (SOUTH)

38 acres or prime farmland; 4-bedroom older farm house in very good condition; has basement, fireplace, automatic oil furnace. The outbuildings are first class, nearly all new, loading barn wit hay storage for 90 tons. This farm has a year-round creek which is lovely. The land is in first-class condition. This has to be a terrific buy at only $130,000 firm. Contact Les Stahnke at J. H. Whittome and Co. Limited, at Duncan, B.C. Phone 746-6161 evenings 748-9817.

5.9-ACRE FARM

Attractive 2-bedroom home with in-law suite. Enjoy sweeping valley views trimmed by Mt. Baker and the sea. Accommodation for your favorite horses, lambs, piglets or chicks. Pure spring water. 18 fruit trees. Profitable raspberry patch. 10 minutes from town. To view this beautiful property please call MARION HOPKINS, 384-8001 or 592-4351. The Royal Trust Co.

NORTH SAANICH

20 acres in four-5-acre parcels. 3 bdrm .renovated home. Stalls for 13 head of horses. Large loft for hay is a solid barn fenced and cross fenced. $170,000. SOME TERMS. CALL WILF DAVIES 656-5002 or 388-6231 ISLAND PACIFIC REALTY.

HAPPINESS IS—

Living in the country on this 30 acre farm. The home has 2 bedrooms, 20x19 living room, country size kitchen, and basement. Barn, Near Sooke. Try your trades. Asking $127,000. Call TED CHARTRES, 386-2955 or Res. 385-5508. Mayfair Realty.

320 ACRES GOOD FARMLAND IN St. Paul, Alberta area. Good buildings with lots of good water. Must sell immediately. $50,000. Phone evenings, 403-645-2398.

293 GULF ISLAND PROPERTIES

WATERFRONT Half-Acre Lot

Look no further for your island retreat. Beautiful waterfront lot on North Pender Island facing southwest, giving full daily exposure to sunrise and sunset. Well treed providing complete seclusion. Perc. test approved, driveway in, building site cleared. Buy today. (26,000)
477-1841 A. H. PAGE 382-9983
BLOCK BROS. REALTY LTD.

MAYNE ISLAND WATERFRONT

Ideal location for retirement or summer home — WATERFRONT LOT with ready access to ocean — nearly one-half-acre southern exposure with magnificent view of Navy Channel and North Pender Island. Connected to water. Full price $24,000. MLS. Phone Lyle Wicks, 385-2471, Res. 477-9629. Johnston and Co. Ltd.

13.20 ACRES, SALTSPRING

The best parcel, from an original holding of over 500 acres, retained by owner for shown homesite. Now changing personal plans force a reluctant sale. Truly gorgeous land, offering many building sites, breathtaking views, first-growth timber and much more. Tremendous future potential with over 1900 feet road frontage located on the corner of Blackburn Rd. and the Fulford Ganges Highway, adjacent to the popular 100 Hills development. Excellent value at $47,900 with $10,000 down and balance at 10% MLS. Don't miss this one. Call P. Dueck at Town and Country Realty, 382-7276.

$10,500

is the asking price for this .26 acre lot with sweeping water views. Drilled well and secluded location on paved road close to ferry terminal. 40 minutes to Swartz.
386-3231 BOB KERSHAW 385-1208
ROB FUKUSHIMA 479-3408
BLOCK BROS. REALTY LTD.

SALT SPRING

Beautiful 2½ acre lot. Varied terrain with a good variety of trees, only 3½ miles to Fulford. Valley views, sea glimpses. A real nature lovers paradise. M.L. $24,000. Ruth Lukaitis 388-4271 or 477-5306; Shirley Wilde 388-4271 or 478-2459.
J. H. Whittome and Co. Ltd.

293 GULF ISLAND PROPERTIES

SALT SPRING ISLAND

8 acres of beautiful ocean view property. See the outer islands and distant mountains. 3 bdrm. home, garage and carport, nicely landscaped, large field for horses. $59,900 with terms.
— ALSO —
Attractive, modern 2 bdrm. home, well insulated, wall-to-wall throughout, on large wooded lot close to Ganges. $28,000 with easy terms.
MRS. VALDEZ, 112-537-2329
Homefinders, Wall and Redekop

RUXTON ISLAND MUDGE ISLAND

½ acre treed waterfront lot. Fresh water available and excellent moorage. Priced at $13,200.00. Mudge Island waterfront sacrifice $11,500.00 with $5,000 cash down. For information phone or write Glen Galloway personally at Nanaimo Realty Co. Ltd., Box 518, Nanaimo, B.C. at 754-2311 or evenings 758-5537.

SATURNA ISLAND

Excellent level residential lot. Close to sea and good road to ferry. ½ acre. In area of nice cottages. Priced for quick sale at $6,500.
388-9172 DAVE GIBSON 388-5647
FARMERS AND MERCHANTS TRUST CO. LTD. 731 FORT STREET.

SALTSPRING

Beautiful 2½ acre lot. Varied terrain with a good variety of trees, only 9½ miles to Fulford. Valley views, sea glimpses. A real nature lover's paradise. M.L. $24,000. Ruth Lukaitis, 383-4281 or 477-5306; Shirley Wilde, 388-4271 or 478-2459.
J. H. Whittome and Co. Ltd.

SALTSPRING ISLAND

11 acres gently sloping lovely treed with marketable timber, on community water close to Ganges and ferries. Try your offer on the asking price of $35,900. FREDDY STARKE, 388-6231 or 479-3866. Island Pacific Realty.

210' OCEANFRONT

On Beautiful Ganges Harbor. 2 arable acres, partly landscaped. Near new 2-bedroom bungalow (perhaps the cleanest in B.C.). 2-car carport. Oysters on your beach. $75,000. DAR GARSIDE, 384-8001. The Royal Trust Co.

294 MAINLAND AND OUT OF PROVINCE PROPERTIES

CARIBBEAN OPPORTUNITIES

PUERTO RICO — Very unusual holding and development property. 345 acres farm 7 miles from San Juan being surrounded by new development, $9,000 per acre.
BAHAMAS — Retirement or vacation home — 4.6 acres, 700 ft. white sandy beach. Residence and guest house all furnished, $130,000.
Your own group of Islands, 820 acres. beautiful beaches, $650,000.
Many other Caribbean properties available, large or small.
HERB SMITH
386-2111 386-1713 (24 hrs.)
(former Caribbean resident)
MONTREAL TRUST CO.

3 BEDROOM COTTAGE, WATerfront property, Burnstown, Ontario. Close to Ottawa. 478-2351.

TRADE Through CLASSIFIED DIAL 386-2121

NOTICE TO CREDITORS AND OTHERS
RE: ESTATE OF JANET MARGARET AGNEW

NOTICE is hereby given that creditors and others having claims against the Estate of Janet Margaret Agnew, deceased, late of No. 201-1319 Newport Avenue, Victoria, B.C., are hereby required to send them to the undersigned Executors at P O Box 580, Victoria, B.C before the 8th day of April, 1975, after which date the Executors will distribute the Estate among the parties entitled thereto, having regard only to the claims of which they then have notice.

DATED the 27th February, 1975.
Patrick D A Harrison
and
The Royal Trust Company
Executors

Harman & Company
No. 540-645 Fort Street,
Victoria, B.C.
Solicitors

VESSEL CHARTER — FUR SEALS 1975

The Fisheries Service, Department of the Environment will charter a vessel of about 100 feet for Fur Seal research in the Northern Gulf of Alaska

Charter will cover 32 days from 27 May to 27 June 1975 inclusive By mutual agreement and subject to funds being available this period may be extended.

In addition to a captain and 5 crew accommodation must be available for 3 men from the Fisheries Service The crew will be required to collect and process seals under direction from a Fisheries Service representative

The vessel must be capable of remaining at sea for at least 10 days and must be equipped with reliable echo sounder radio telephone radar loran

Offer to charter forms may be obtained from the Purchasing Officer Fisheries Service Pacific Biological Station Nanaimo B C and bids must be returned completed by April 11 1975 Owners are advised, before submitting bids to ascertain the relevant regulations as to vessel certification safety equipment etc from the Steamship Inspection Branch, Department of Transport

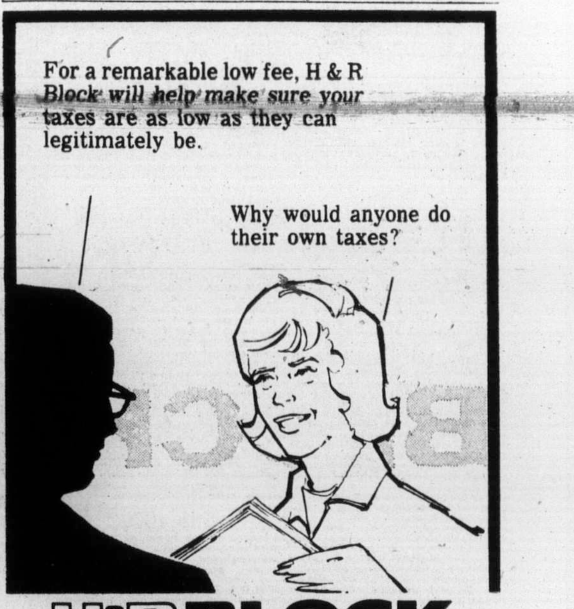

MORGAN

LIL ABNER

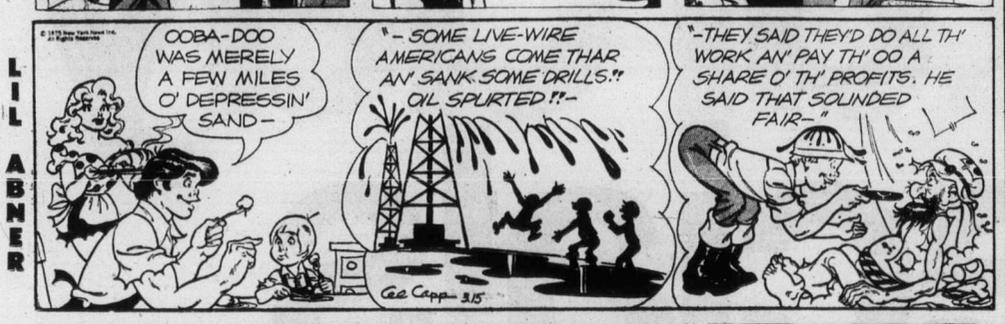

JUDGE PARKER

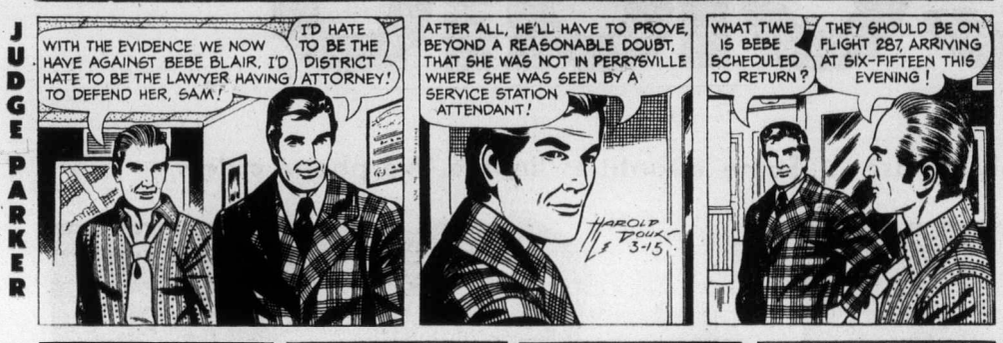

ARCHIE

RIP KIRBY

BLONDIE

MARY WORTH

HI and LOIS

KERRY DRAKE

POGO

M. V. Chesnut's Garden notes

In my last column on roses we dealt with the question of WHEN to buy and plant your bushes. The next item on the agenda is WHERE we shall plant them, and there is more to this than meets the eye.

For one thing, I don't care much for the idea of tucking the odd rose bush here and there in a flower bed among the peonies and delphiniums and other herbacious perennials, for roses are anti-social creates and prefer to keep themselves to themselves — snooty is probably the word for it.

★ ★ ★

There are exceptions, of course. The species and shrub roses are perfectly at home in any spot where you would plant any other flowering shrub — more about this later — but for the usual hybrid teas and floribundas, the ideal way is to establish a special rose bed.

There are good reasons for this apparent snobbishness, for the feeding, spraying and pruning programs for roses are quite different from other plants. Even their soil requirements are different.

★ ★ ★

Old Country professional gardeners call the rose a "dirty feeder" because of its insatiable appetite for mellow old rotted manure.

When roses are planted in among a lot of other plants, their pockets of manure-enriched soil are invaded promptly by the roots of every gate-crasher in the bed.

Moreover, the other plants grow far too lush and leafy when sharing such rich fare.

Plenty of sunshine is a must for your proposed rose bed.

Roses will make fairly good growth in light or partial shade, and will almost certainly bloom the first year in such a site, but without lots of shunshine to ripen their wood and pack their internal cells full of stored nutrients, the flowers will be poor and sparse the second year, and the whole plant goes downhill steadily thereafter.

★ ★ ★

Here again there are a few exceptions that prove the rule. There are several climbing roses, notably the lovely pale yellow Mermaid, which will grow and bloom quite satisfactorily on a north-facing wall.

One common error is to select a sheltered spot for your roses.

While some of the ancestors of our modern roses came from Persia and the warm islands of the eastern Mediterranean, this blood is intermingled with that of roses from cold and windswept North China, and over the years our garden roses have developed considerable hardiness.

★ ★ ★

Because of this tough Chinese ancestry, roses resent too much coddling; what appears to be a cosy, sheltered suntrap site will often prove to be TOO sheltered, with poor circulation of air and wind through the branches and around and between the bushes.

Roses planted in an angle of a fence or hedge or house wall, or right up against a house foundation, will almost always suffer from this poor air circulation.

In such pockets where there is little air movement, the plants have a tendency to come down with appalling cases of mildew.

★ ★ ★

I don't think you can beat a site right out in the open, in full sun all day and exposed to all the elements.

Insect pests are fewer — I think a lot of aphids and thrips must get blown away — and growth is hard and woody.

The leaves are tough and leathery, unappetizing to bugs and resistant to disease spores.

But while roses require plenty of air movement, you can have too much of a good thing; they don't care much for a site in a narow passage between houses, or between the house and a fence.

Such a spot is usually a drafty wind-tunnel, and while roses don't mind a bit of wind right out in the open, they can't take a steady draft blowing constantly down the backs of their necks.

Jack Smith

LOS ANGELES — I had lunch in the faculty club at UCLA recently with Louis Untermeyer and some of his friends, and afterward we strolled through the campus sculpture garden. It was a heady day for an old dropout like me, and for Louis, too, I imagine.

Actually, I got further in school than Untermeyer. He dropped out of High School in New York City around the turn of the century and didn't get his diploma until he was 80.

He's 89 now. He poked absently at a plate of fruit salad as he talked, scattering pearly words like some sunny old fountain. It seemed incredible that he was already into his second half century back there in the 1930s when my generation's social conscience was being awakened by his "Caliban in the Coal Mines" —

God, if You wish for our love, . . .

Fling us a handful of stars! . . .

To put Louis Untermeyer in historical perspective, you have to remember that he discoverec Robert Frost, who died 11 years ago when he was 89. Of course, Frost was a late bloomer.

As a poet's poet, though, Untermeyer is never long without a protege, and his latest is Erica Jong, the current bad girl of American letters. Untermeyer discovered Ms. Jong from her first book of poems, 'Arse Poetica,' a title that gave rounded promise of the wildly Ribald humor of her best selling novel, Fear of Flying.

★ ★ ★

I wondered what Robert Frost, that frosty old New England pumpkin, might have thought of the uninhibited Ms. Jong.

"Oh, he'd be entirely disgusted by her. She's much too candid. That isn't the way you talk about people. Frost lived by discretion and understatement. He'd regard her book as a howling piece of exhibitionism."

I kept my ear tuned for puns. As poet, critic and editor, Untermeyer has long been cherished as one of the most versatile and buoyant men of letters. He is said to be given to rather bad puns, though, which he often commits, like the perfect murder, without their being detected.

"The older I get," he was saying, "the less I understand. I remember the second Egyptian Dynasty. After that, nothing. What Kissinger is doing I don't know. I have now reached the point where I no longer care."

The tastelessness of the times, he observed, is shown in the large fees the Watergate conspirators are being paid to tell their twice-told tales. "They aren't going to tell us anything we don't know already. We've read it again and again."

★ ★ ★

There is no reward in examining the times for trends, he said, because there are no trends; all is confusion. "We are in a period of experimentation. There is no trend, no centrality. There is no way to depict the age simply. You can't depict it. Art holds a mirror to nature, and all it gets is confusion. What happened to my ham sandwich?"

We were lunching with Everett Moore of the UCLA library, John and Harriett Weaver, and Untermeyer's wife, Bryna. Mrs. Weaver had been Untermeyer's literary secretary some years ago, and he was reminiscing:

"I hired Harriett," he said, "because of all the applicants she had the prettiest legs . . . it was an irrelevance, of course, but, as you know, irrelevance never forget."

On the way to the garden after lunch the Untermeyers recalled their recent visit to the Joseph Hirschhorn sculpture garden on the Washington Mall. The fabulous Hirschhorn himself had once brought them a present, and for a moment they had been full of wild hope.

"We thought it mikht be a small Picasso, at least," said Mrs. Untermeyer.

"It was bagels," said the poet. "Not very good bagels, either. It would have been all right if they'd been designed by Henry Moore."

Most of the sculptures at UCLA are modern and abstract, and they glowed softly under an overcast sky as we walked among them. Untermeyer seemed bemused by their cryptic titles and elusive symbolism. "That would be quite beautiful," he said of one anguished piece, "if they straightened it out."

But in a moment we fetched up at the rear of a bronze nude, "My God," he exclaimed. "How extraordinary! A female figure that looks like a woman!"

I walked around to get a look from the front, but the poet's eye had already wandered across the grass to the figure of a seated man. The man was peeling a banana. Solemnly, he took a bite.

"Man peeling a banana," said Untermeyer.

It was altogether a delightful day, for me, though I was disappointed that I didn't catch a pun. I wonder if I missed one. Perhaps I should have paid closer attention to the irrelevance.

Sydney Harris

The trouble with the hard-liners and the soft-liners on crime is that both of them are right. The hard-liners insist that our judicial system of handling youths who commit and repeat serious crimes has broken down; the soft-liners insist that we don't know what to do with these repeaters.

Each has a half of the argument by the tail and won't let go. And society is supremely indifferent to the facts on both sides — all it wants, dumbly, is some relief from crime and violence.

More than half the arrests for violence are juveniles, and more than half of these have previous rocrds. Some have been arrested 10 times or more for major offenses — rape, robbery, aggravated assault, burglary and auto theft.

★ ★ ★

The hard-liners want these kids put away faster, more often, and for longer periods. They maintain that the present system is no deterrent to crime.

The soft-liners retort that putting these offenders in prison only makes them worse, and simply teaches them how to be more successful when they get out. There is, they insist, no program that will turn them around to becoming law-abiding citizens.

One reason so comparatively few go to prison is that we would have no room for all of them; another, tied in with it, is that it costs more to keep a person in prison for one year than to send a child to a leading university—in some cases, twice as much. We cannot afford our crime.

★ ★ ★

A third reason is that judges are "lenient" not because they are mush-headed but because they have enough experience of the penal system to know that prisons, with few exceptions, make good men bad and bad men worse.

Their educational and vocational programs are mostly a sour joke; and the gang system operating in almost all prisons has undermined the genuine authority of officials, who have become mere security custodians.

I can sympathize with the fear and outrage of the hard-liners, but they do not look deeply enough into the problem.

Punishment has never — I repeat, never — lowered the criminal rate anywhere at any time, if not accompanied by remedial measures and a chance for offenders to get an education, learn a meaningful trade, and go back to society with an incentive for keeping straight.

★ ★ ★

"Reforming" our penitentiaries is impossible; they must be abolished and something else put in their place.

The whole political-punitive system must be broken up, and some way found to attack the roots of criminal behavior before they spread tenaciously underground.

But we are not willing to expend an iota of thought; only millions for revolving doors.

H-bomb thwarted Bangstop

By DICK WEST

In a recent newspaper supplement I came across a phrase that gave me a twinge of what I fear is terminal nostalgia. The article quoted a scientist as saying one possible solution to the energy problem was "taming the H-bomb."

Back in the 1950s, I used to see about three articles a week on the prospects of taming the H-bomb.

Once hydrogen fusion was harnessed, we were told, the world would have virtually an inexhaustible source of energy. Deserts would bloom, chickens would appear in every pot and there would be peace in the valley.

I don't know what happened to those cornucopian dreams, but it must have been 15 years since I last heard anyone rhapsodize over an H-bomb Utopia.

Running in to the phrase once again sent me reeling back through the mists of time where I soon encountered Clyde Bangstop, one of the foremost bomb tamers of that era.

In those days, Bangstop operated a bomb obedience school. Put an untamed bomb in his care for a week and he would perform wonders.

I've seen him tame icendiary bombs to light his cigarettes, armor-piercing bombs to function as can openers, napalm bombs to take the place of mustard plasters and blockbusters to crack walnuts.

But when Bangstop tried to tame the H-bomb to work for mankind, he failed miserably. Talk about making deserts bloom! The H-bomb wouldn't even fetch his slippers.

Once when I visited the school I found Bangstop striding about in jodhpurs, riding boots, polo shirt and pith helmet. He carried a long whip in one hand and a cane-bottom chair in the other.

"What's going on?" I asked.

"I'm trying to make this H-bomb jump through that hoop." So saying, Bangstop gave the whip a crack and commanded, "Hell, sir!"

The H-bomb exploded with enough force to wipe a Pacific atoll off the map.

"Down, boy!" Bangstop commanded, picking himself up out of the rubble. But he never got it domesticated.

I said, "Have you tried spreading newspapers on the floor? Maybe you could make them use that."

"Yeah," Banstop sighed ruefully, "but first you've got to get their attention."

Thompson
. . . hurt in crash

NAMES in the NEWS

Cheeky view of NDP caucus

OTTAWA — It's difficult to tell when Max Saltsman (NDP—Waterloo Cambridge) is saying something with tongue-in-cheek. His facial expression seldom gives him away.

Just before B.C. MLA **Rosemary Brown,** a leadership contender for the party, came to Ottawa to address the 16-member caucus, Saltsman proposed a motion that would bar all leadership hopefuls from speaking to caucus.

It was seriously discussed before being, predictbly, defeated.

Saltsman was said to have enjoyed the discussion immensely, before explaining his rationale for the move — "If they get a look at us they may decide to withdraw."

□

FORT LANGLEY — **Robert Thompson,** 61, former federal Social Credit leader and Conservative MP, was in satisfactory condition after being injured in a car accident in this community 20 miles south of Vancouver. RCMP said his car swerved across the road and crashed head-on into a tree. He was taken to hospiatl in New Westminster, with head injuries.

□

OTTAWA — Former prime minister **John Diefenbaker,** 79, who had his prostate gland removed earlier this week, was said to be in "very good spirits" Friday as he continued to recover from the operation.

□

SYDNEY, Australia — **William Harding,** a former postman, has been found guilty of interfering with the mail after officials found 35 sacks of mail containing 8,000 letters at his home. He was released on $100 bail pending sentencing. Harding said he "just took the mail home" if he could not deliver it.

□

OTTAWA — When the Senate committee on legal affairs made history by allowing television cameras to record a Parliament Hill hearing for the first time, Senator **Ray Perrault** of B.C. wanted to see history in action. As the government leader in the Senate, he had no trouble getting the public works department to install a TV set in his office, and he settled down to watch the results. The TV set went on the fritz, and Senator Perrault didn't see a thing.

□

MOSCOW — **Andrei Kirilenko,** the man most often mentioned as a successor to Communist party General Secretary **Leonid Brezhnev,** has come out as a firm backer of East-West detente. Kirilenko, who is a member of the ruling Politburo, made the statement in an economic review for the Journal Kommunist.

□

WASHINGTON — **James McCord** lost his fight against going to prison for the Watergate break-in when U.S. District Judge **John Sirica** rejected a motion for a new trial. McCord must report next Friday to begin a one-to-five-year sentence.

□

OKLAHOMA CITY — A federal court jury Friday found former governor **David Hall** and Dallas Financier **W. W. (Doc) Taylor** guilty on all counts in a bribery-extortion scheme. They'll be sentenced later.

SEE DISPLAY AD
ROGER'S
HOUSE OF CARPETS
This Paper.

the Bay

It's Happening at the Bay

YAMAHA PRESENTS
in concert
RODGER NIZNIK and
SCOTT McBRIDE,
DUO ORGANISTS

See and hear these gifted musicians, March 29 at 8 p.m. and March 30 at 2:30 p.m. in the Empress Hotel ballroom. Tickets are now on sale in the Yamaha Music Centre on the fourth floor of the Bay. Adults, 1.75; students, 75c.

the Bay INCOME TAX SERVICE by H&R BLOCK
THE INCOME TAX PEOPLE

Combine your shopping trip to the Bay by having your income tax prepared by H & R Block, "The Income Tax People." Your return will be quickly and accurately prepared in the strictest confidence by trained specialists. No appointment necessary, so visit them soon on the fourth floor of the Bay.

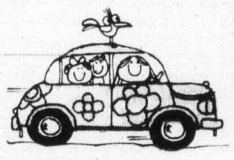

THE BAY
RENT-A-CAR

Conveniently located in the Bay Parkade at the Fisgard Street entrance where you can rent a clean, new car from a sub-compact to a full-size station wagon. 150 free miles per day and, if you wish, we will pick you up and deliver you home. And you can charge it to your Bay Account. For your car, phone 385-1311 or 384-8623.

PORTRAIT STUDIO

Offering the finest in photo portraiture for both single and group sittings. Also, if you are taking a trip, we will take your passport picture. Main Floor.

FRESH
FLOWER SHOP

Brighten your day or the day of someone special with fresh-cut flowers, a plant for the home or a corsage. A complete floral service located at the 2nd floor Parkade entrance to the store.

GIFT WRAPPING

Have your special gifts beautifully wrapped by the Bay's experts at the Customer Service Counter, third floor. Also do special packaging for shipping and mailing. All for a nominal charge.

the Bay

saturday specials

Personal shopping only, please . . . Some quantities limited. No phone orders.

Women's Cardigan

V-neck cardigan in 100% acrylic. A classic look to wear all year long. With cable design and pockets on front. Peach, bone, green or blue. Small, Medium or large.

12.99

Second Floor Sweater Shop,

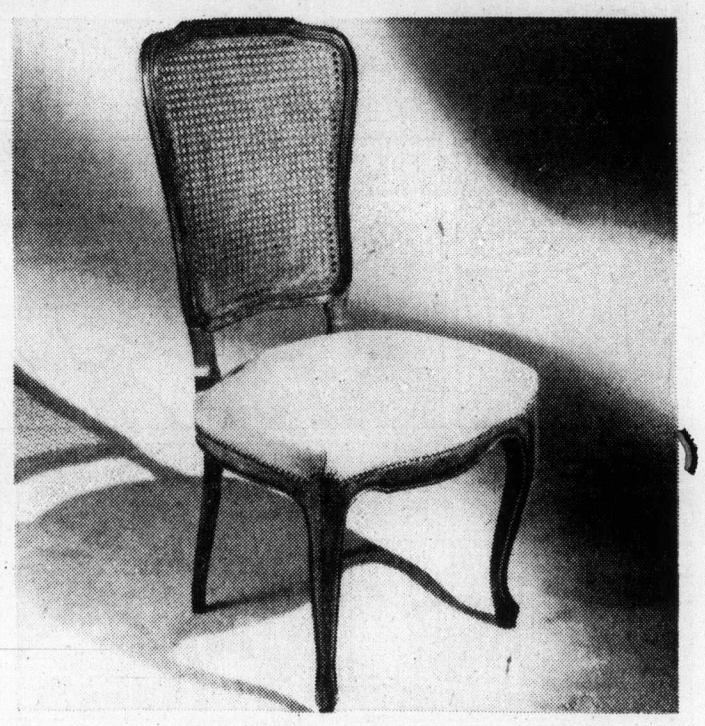

Louis XV Side Chair

Exclusive to the Bay. Handcrafted chair in rich-looking distressed walnut. Designed with a cross-cane back and padded seat for total comfort.

119.99

Furniture, Fourth Floor

Sunbeam Electric Lawn Mower

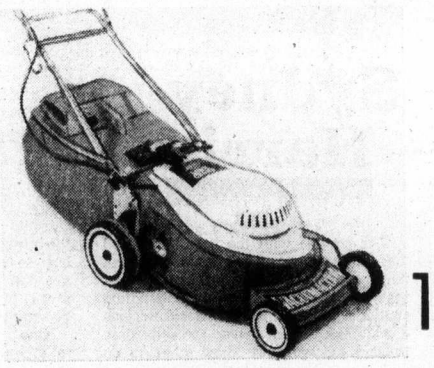

- 18" single blade.
- Vacuum action.
- Rear grass catcher of hard, solid plastic.
- Adjustable height.
- 10 amp. electric motor.
- Folding handle.

5 only of these model RE 2001 mowers at this special Saturday price, each.

129.50

Garden Shop,
2nd Parkade Level

Backyard Gym Set

Large four-legged set features 2 swings, 1 glide ride and a 15" lawn swing with plastic seat on swings and ride. Baked enamel finish and nylon bearings on all pivot points. East to assemble instructions.

54.99

Toys, Third Floor

Men's Imported Casual Shoes

SPECIAL **13.99** PAIR

From Spain, they look just like the famous name, much higher-priced casual shoes that are so popular. Leather with tie front, raised moccasin seam vamp, wedge shape crepe soles. Black or brown. Broken sizes . . . not all sizes in both colours.

Men's Shoes, Main Floor

Women's Gabardine Pants

Versatile pants to wear anywhere, have belt loops, fly front and flare legs. They're washable and come in navy, camel, green and coral. Sizes 8 to 16.

Sale, **9.99**

Budget Sportswear, Second Floor

Girls' Long Style Housecoats

Choose from an assortment of styles and colours in these good-looking housecoats for girls sizes 8 to 14. Quantity limited, so shop early for the Saturday savings.

Sale, **8.99**

Girls' Wear, Third Floor

Urney Orchid Chocolates

Delicious, assorted chocolates imported direct from Ireland. Special low price helps fight the high cost of a sweet tooth.

LB., **1.09**

Candies, Main Floor

Use your Baycard, your good-for-so-many-things card.

DAILY STORE HOURS 9:30 A.M. TO 5:30 P.M. THURSDAY AND FRIDAY TO 9:30 P.M.
PHONE 385-1311 FREE CUSTOMER PARKING

Hudson's Bay Company

Island
Duncan
Financial Centre
435 Trunk Road
Ph. 746-6181

The Daily Colonist.

Vancouver Island's Leading Newspaper Since 1858

Showers, high 48 (9 C)
Weather Details On Page 2

No. 79 – 117th Year | VICTORIA, BRITISH COLUMBIA, SATURDAY, MARCH 15, 1975 | 15 CENTS DAILY 30 CENTS SUNDAY

Aides never warned us, 2 ministers say

Someone's lying, says controller

Jamieson
. . . saw news reports

OTTAWA (UPI) — Two federal cabinet ministers maintain their staffs in 1972 did not pass on to them allegations of corruption in Hamilton, Ont. harbour which local politicians had personally delivered to Ottawa.

The local politicians met with advisers close to both ministers—Jean-Pierre Goyer and Don Jamieson—in September, 1972, and warned of illegalities in the federally regulated Hamilton harbor. An investigation was finally launched Feb. 22, 1973.

That investigation led this week to a national harbor dredging contracts scandal implicating 14 top executives and 13 companies in a bid to defraud two governments of $4 million.

Letters made public Friday disclosed at least one of the local politicians, Hamilton controller James Campbell, flew in his personal plane to Ottawa Sept. 11, 1972. He delivered his warning to a top official, and left convinced the matter would be referred directly to Goyer, then solicitor-general.

Campbell maintained in an interview from his Florida residence Friday that he was assured by Goyer's deputy minister in a "nose to-nose" meeting in the summer of 1972 that an investigation had been started. "Someone is lying and it's not me," Campbell said.

Goyer said Friday, however, he was never told of the matter and this was confirmed by officials in his former department.

Instead, departmental assistant John Cameron referred the matter to Allan Baker, special assistant to the other minister concerned — Jamieson, who was then transport minister.

Baker said Friday he "must have" received the material and that it was passed on to deputy minister O. G. Stoner for relay to legal adviser John Gray.

Baker was asked if he had spoken of the matter to Jamieson, then involved in a national election campaign, and replied "I suppose I might have told him."

Jamieson, however, says he knew about the Hamilton matter only because of news reports and a letter from Hamilton city council containing certain allegations which he does not remember having actually seen. The letter was sent following an October, 1972 resolution by city council.

Herman Turkstra, a Hamilton city councillor, and aspiring politician Ken Barfknecht, also met separately with Gray and his assistant in September, 1972, and warned of wrongdoing in Hamilton.

Though the minister may not have been informed of the complaints of local politicians, officials in the transport ministry asked the Royal Canadian Mounted Police

Continued on Page 2

Goyer
. . . never told

Cities seek Arab cash

● Hydro goes back to U.S. market. Page 10

By HUBERT BEYER
Colonist Reporter

The Municipal Finance Authority of B.C. has decided to go to the Middle East money market for some of its future borrowings, it was learned Friday.

The decision to borrow "petrodollars" came at the MFA's annual meeting held in Victoria Thursday and Friday.

The authority, which borrows money on behalf of municipalities and regional districts in the province, is trying to raise $39 million immediately and expects to require another $39 million in September.

Future borrowings are expected to be in excess of $70 million a year.

Authority chairman Ron Andrews, mayor of the District of North Vancouver, said in an interview Friday the Middle East money market was "the most favorable" at the moment.

"We borrow Canadian dollars and pay back in Canadian dollars. There's no problem with currency exchanges and fluctuations," Andrews said.

The finance authority, he said, would probably get "the best deal possible" from the Middle East.

There was no possibility, Andrews said, to raise the required amount in the Canadian market, while the U.S. market would have unfavorable interest rates.

The MFA has raised $133.3 million for municipalities and regional districts in the four and a half years of its existence.

The agency has obtained a "double A" rating from the three main rating firms Moody's, Fitch's, and Standard and Poor's.

In Canada, only the federal government and the Ontario government enjoy a higher rating. The B.C. and Alberta governments have ratings equal to that of the MFA.

Because of its good rating, the authority can expect to save one-quarter of one per cent in interest rates on future debenture issues.

The MFA can borrow money twice a year — in March and September, but there's no limit on the amount borrowed each time.

The authority was created to enable small municipalities and regional districts to borrow money for capital expenditures at reasonable interest rates.

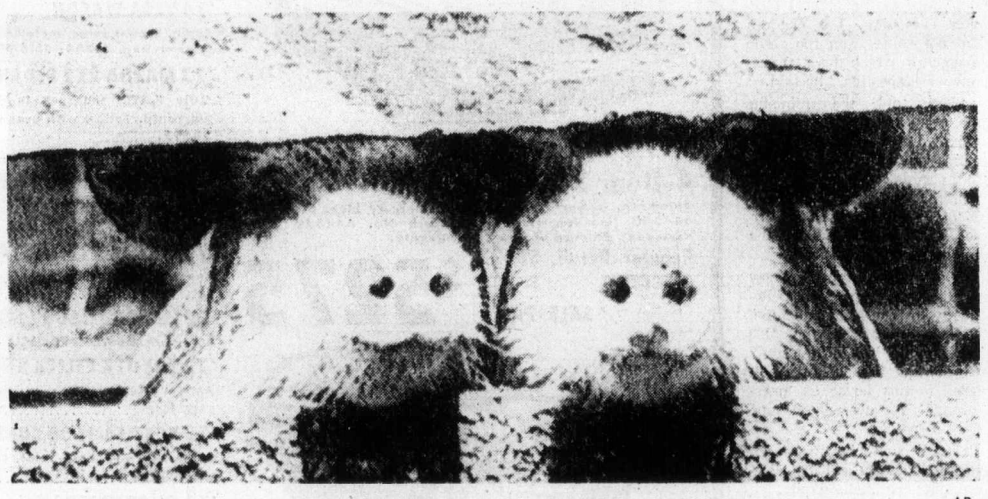

— AP

Sealed in?

Photographer proved he had a nose for good pictures when he took this one. If you haven't noticed by now, look closely at what appears to be two baby white Harp seals. Actually, they're white noses of two pigs poking through crack in fence.

Curtis blocked in Levi chase

Human Resources Minister Norman Levi was again attacked in the Legislature Friday over a $200 donation but was saved from the main punch by Speaker Gordon Dowding.

David Anderson (L-Victoria) fired the first salvo during his budget debate speech during which he reviewed what he considered the weaknesses of various cabinet ministers.

He described Levi as "a minister of human resources who would have us believe there is some direct connection between money deposited in his bank account on Sept. 7 (1972) and a cheque written two days earlier on another account, in another bank and signed by his wife. I think it's time this government got the message. The big lie may work for a while, but it won't work for ever."

Hugh Curtis (SC-Saanich and the Islands) didn't fare so well when he attempted to pursue Levi further.

"We have here a possibility of a manufactured defence . . ." was as far as Curtis got before being ruled out of order by Dowding.

"You cannot make charges of a personal nature," Dowding said.

"You are denying again a member's right to speak," Curtis challenged.

"You are not obeying the rules," said Dowding.

"You are denying fair comment," snapped Curtis.

"Why should I change the rules for you? You cannot doubt the word of a member," Dowding replied.

Curtis said he wasn't doubting anyone's word but wanted the house to discuss what he termed a grave moral question.

Health Minister Dennis Cocke shouted across the floor, "You're attempting to smear."

Curtis finally bowed to the speaker's ruling but said,

Continued on Page 2

4,000 Island workers now idled

Hooker pickets hit Port Alberni

The 14 striking employees of Hooker Chemicals plant in Nanaimo Friday put up picket lines at MacMillan Bloedel's Port Alberni operations, shutting down the pulp mill, shingle plant and two sawmills and bringing to more than 4,000 the numbe of Isan 4,000 the number of Island workers idled by the Hooker dispute.

The 14 Hooker strikers appeared at the Alpulp mill in Port Alberni at 7 a.m. The four major unions working in the mill met to decide their reaction to the move and by 10 a.m. had informed Alpulp management they would not cross the picket line.

The Alpulp shutdown displaced about 1,400 mill employees. By early afternoon, MacMillan Bloedel had decided to shut down the shingle plant and both the Somass sawmill, which receives steam from Alpulp, and the Alberni Pacific sawmill, which supplies chips and hogfuel to the mill. Those shutdowns affect about 1,600 more workers.

The Hooker workers, members of Local 8 of the Pulp, Paper and Woodworkers of Canada, struck the Nanaimo chemical plant last Friday.

On the weekend, they picketed MacMillan Bloedel's Harmac division and more than 1,000 workers there refused to cross their lines. On Wednesday, the Schon Timber Ltd. sawmill, which supplies wood chips to Harmac, closed because of the Harmac shutdown.

MacMillan Bloedel reacted angrily Friday to the developments at Port Alberni, saying the strike was illegal and that it has applied to the B.C. Labor Relations Board to have the picketing brought to an end.

The Hooker workers picketed the Alberni operations because, they said, MacMillan Bloedel is using Hooker chemicals in the plant. The company said, however, that the chemicals being used did not come from the Nanaimo Hooker plant in Tacoma and therefore could not be considered "hot."

The company also said, in a statement from its head office in Vancouver, that if the Island shutdowns of its operations continue, the Port Alberni plywood mill, which employs 450 people, and its Canadian White Pine sawmill di-

Continued on Page 2

50-picture star dies at 55

LOS ANGELES (AP) — Susan Hayward, the red-haired actress who won an Academy Award for her role in I Want to Live, died Friday at her home in Beverly Hills. She was 55.

Miss Hayward had been suffering from a terminal brain tumor for two years. She died suddenly after suffering a seizure, her physician said.

The actress appeared in more than 50 films and was one of the most sought after stars in Hollywood.

Hayward
. . . brain tumor

Israel massing forces at front – Palestinians

BEIRUT (UPI) — Israel is massing troops along its frontiers with Lebanon and Syria in preparation for a wide-scale offensive, the Palestinian guerrilla news agency Wafa said Friday.

It said the Israeli buildup was seen Thursday night "along the Lebanese and Syrian border with occupied Palestine. The sound of Israeli vehicles could be heard clearly all night as they approached the Lebanese and Syrian frontiers."

Students hurl stones at Mexican president

MEXICO CITY (UPI) President Luis Echeverria was grazed Friday when he was forced to flee Mexico's National University campus as several thousand angry students hurled bricks, bottles and stones.

A presidential spokesman first denied, but later admitted that Echeverria had suffered a cut on his forehead when he was struck by what apparently was a stone, as he fled the Salvador Allende Auditorium where he was shouted down by students who refused to let him speak.

Blood from the head wound splattered on the president's white shirt, the spokesman said.

Echeverria
. . . grazed

"It was only a minor injury," he explained. "The president changed his shirt after returning to Los Pinos," the presidential residence.

Echeverria was driven away from the strife-torn campus in a car belonging to friendly students.

The official presidential car was defaced with an epithet spelled out in red paint calling Echeverria a "murderer!"

The purpose of Echeverria's visit was to reach final truce with those students who still resent his role, as then secretary of interior, in the pre-Olympic games riots of 1968 in which 50 persons were officially reported killed.

Inside

Chop B.C. cabinet to 10 . . . Anderson —Page 14

UVic athletes help Canadians win —Page 20

Bridge	32
Church news	16, 17
Classified	30-41
Comics	43
Crossword	33
Entertainment	24
Family	27-29
Finance	8-10
King Winterfish	25
Marine Calendar	6
Names in the news	41
Provincial court	11
Sports	20-23
Television	31

Russian's heart atom-powered

MOSCOW (UPI) — A Soviet doctor has placed an atomic-powered pacemaker in the body of a 33-year-old man, to run his heart, the Tass agency said.

The official Soviet news agency said Friday the patient, whose name was given only as Yakov Sh., "feels fine and will resume work some time later."

Tass said the patient was the first Soviet citizen to receive the pacemaker. It had reported earlier the device was used in three operations.

The news agency said the pacemaker was attached to the inner portions of the heart through a device inserted in the patient's jugular vein — a vein in the neck.

The pacemaker is powered by an isotope — a lighter weight — of radioactive plutonium-238. Tass said the power supply would last 10 years.

The pacemaker, known as an atomic electro-cardiac stimulator, was implanted at a Moscow clinic, headed by scientist Boris Petrovsky, Tass said.

Vancouver's mail knotted

VANCOUVER (CP) — Public Service Alliance members appeared for the second day Friday at the city's main post office, blocking entrances and tying up mail service in the Greater Vancouver area. (See also Page 12).

CBC attacked for 'gift-wrapped garbage'

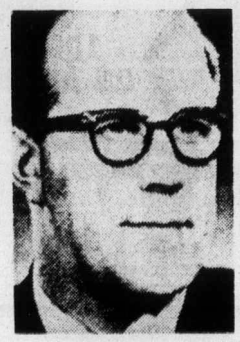

Picard
. . . 'part of life'

OTTAWA (CP) — The CBC was accused Friday of handing the public obscenity, profanity and "gift-wrapped garbage" in its television drama programs.

Members of the Commons broadcast committee protested to CBC president Laurent Picard that the publicly-owned television and radio system spends too much time dramatizing the tribulations of the foul-mouthed, the violent, the unhappily married and the sexually preoccupied members of society.

"All you seem to dwell on are the losers," Ontario Liberal Ralph Stewart told Picard during debate on $352 million in CBC spending estimates for 1975-76. "You show the unseemly side — the people on welfare — yet there are happy families and successful marriages in this country."

Stewart and other committee members criticized several programs in the CBC drama series as well as a documentary on labor problems in Trail, B.C.

The programs included Baptizing, by Alice Munro, which dealt with religious fundamentalism and the sexual activities of a teen-age girl; Ten Lost Years, by Barry Broadfoot, which used strong language to depict living problems during the Depression of the 1930s, and You're Gonna Be All Right Jamie Boy, by David Freeman, which dealt with tensions within a family.

B.C. Conservative Howard Johnston said that he, like other MPs, has received many protests from constituents about vulgar and obscene language and sexually-explicit scenes on CBC television.

He took issue with a statement by John Hirsch, CBC head of television drama, that the network has a responsibility to give viewers "not only what they think they want . . . but the kind of high quality that the honest, creative artists we are trying to employ know that they will want once they try it, and once they get to like it."

Johnston said it was "strange" that the CBC would foster profanity with the aim of getting television viewers to like it. He accused Hirsch of taking a "gift-wrapped garbage approach" to television.

Picard said the CBC has a policy of rejecting programs that depict sex, violence and profanity as central themes but will not tamper with a writer's work if sex, violence or profane language are elements in programs on broader issues.

He said the policy is to broadcast such programs at late evening hours and to give

Continued on Page 2

Patricia Hearst hunt focused on Alberta

CALGARY (CP) — The search for fugitive American newspaper heiress Patricia Hearst spread to southern Alberta Friday after RCMP said they received a telephone call saying Miss Hearst was seen in Strathmore, Alta., about 20 miles east of here, shortly after 8 a.m. (MST).

A widespread search by RCMP and Calgary city police failed to turn up any sign of a late-model green van bearing Minnesota licence plates in which Miss Hearst and two other persons were said to be riding.

Police said they could not say whether the other two persons might be William and Emily Harris, fugitives from justice with whom Miss Hearst, 21, is believed to be travelling.

The three are the only known surviving members of the revolutionary Symbionese Liberation Army.

The original reported sighting of the van was received by the Calgary RCMP subdivision on a zenith telephone line from a resident of Strathmore, a farming town of about 2,000 people.

A statement issued to reporters said the caller was a service station operator who reported the van left Strathmore westbound on the Trans-Canada Highway. The statement said three occupants were seen in the van and that one resembled Miss Hearst.

An RCMP spokesman said "a few further reports" of possible sightings of the green van were received by police, mainly from residents of Calgary.

However, late Friday night RCMP at Golden, B.C., stopped a late model green van bearing Minnesota licence plates, and the three occupants turned out to be tourists from Minnesota.

The year-long case widened in scope Friday, bringing in two American athletic figures with offbeat life-styles and radical political opinions.

The latest developments centred on Jack Scott, former athletic director at Oberlin College in Ohio and the organizer of a movement for radical athletes, and Bill Walton, a star basketball player for the Portland Trailblazers of the National Basketball Association.

A source close to the case said Scott and his wife, Micki McGee, were among several persons being investigated by a grand jury in Harrisburg, Pa., that is looking into the Hearst case.

Walton's lawyer, Charles Garry, said his client was questioned by the FBI in San Francisco on Wednesday about the Scotts, who had been living with Walton near Portland, Ore.

Phone customers awaiting Second Avenue 'miracle'

NEW YORK (UPI) — Thousands of Manhattan cliff dwellers, without telephone service since a five-alarm fire in a switching station Feb. 27, waited Friday for "the miracle on Second Avenue" — an 18-month repair job in less than three weeks.

The blaze, which knocked out 170,000 phones on Manhattan's lower east side, was followed by a string of five fires set by an arsonist in other company facilities. It burned out of control for 16 hours, destroying the network of equipment on the first two floors of the 11-storey switching center.

One hundred thousand individual telephone lines were reduced to a charred tangle that hung from ceilings like clumps of burned spaghetti; block-long racks of cables were incinerated. On the upper floors of the building, soot an eighth of an inch thick coated the delicate switching machinery.

But despite the awesome job of restoring lost phone service — company president William Ellinghaus said the task would normally require 18 months to complete — construction of an alternate system was expected to be finished by late Friday night.

Officials had hoped to get service restored Sunday night. But late Friday, Ellinghaus said it would take another week — next Friday — because of problems of splicing five million wires.

"We'll still have our miracle on Second Avenue but — like the impossible — it will take a little longer," Ellinghaus said.

In the meantime, residents were coping.

"I had extra sets of keys made for my dinner guests Friday night," said apartment dweller Jeanne Lesem, whose street door is automatically opened by a telephone device. "That way I won't have to stand around the lobby while my dinner burns."

Company officials estimated the physical and structural damage to the switching station equipment and building at $59 million.

But the damage is incalculable in terms of money, safety and convenience to the residents and businessmen who live and work in the 300-block area.

Also incalculable is the possibility that another phone company fire might turn into a second disaster. While the company, the fire and police departments and the FBI are convinced that the first blaze was an accident, five subsequent fires have definitely been labelled arson.

Budget $1 billion in Saskatchewan

UPI, CP

Despite cuts in personal income taxes and the sales tax, Saskatchewan's New Democratic Party government Friday introduced a new budget that topped $1 billion for the first time in the province's history.

Provincial Treasurer Wes Robbins handed down the budget which forecasted $1,143,700,000 in revenues against expenditures of $1,140,600,000, for a projected surplus of $3.1 million.

Robbins' budget included a $100 across-the-board cut in the provincial income tax and elimination of the sales tax on meals, books and other reading materials.

It also featured a $40 hike from $160 to $200 in homeowners grants, a $40 increase to $330 in farmers' improvement grants and boosts in financial aid to businessmen and senior citizens.

Robbins said the government would hold spending on construction projects to ease inflationary pressures, but might pour some funds into creating jobs for the unemployed.

Manitoba's NDP government announced plans Friday to spend just over $1 billion on current expenditures during the fiscal year beginning April 1.

Premier Ed Schreyer, who doubles as the province's finance minister, tabled record estimates totalling $1,009,257,300 in the legislature, an increase of 18.8 per cent from $849,268,500 for the current fiscal year.

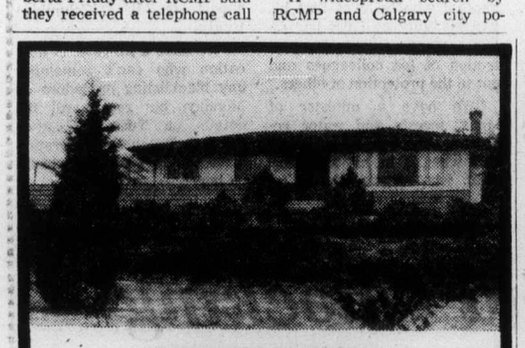

OPEN HOUSE
5520 ALDERLEY
SAT., MARCH 15 — 2 to 4 p.m.

Panoramic views from kitchen eating area, dining room and living room. 3 bedrooms on main floor plus 1 or 2 on lower level, 2-4 pce. bathrooms, floor-to-ceiling fireplace in living room. This is what your family needs. Large well landscaped lot (17 fruit trees). Asking $79,900. MLS. See you Saturday.

FOR SALE Royal Trust "THE SIGN THAT SELLS"

YOUR HOSTESS:
ROMA NICOLL
477-0191 or res. 384-4827

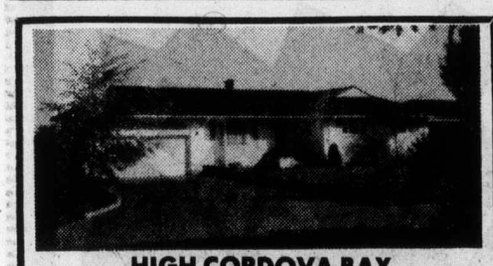

HIGH CORDOVA BAY
PANORAMIC VIEWS

Well-appointed custom-built Georgian style executive home. 180-degree views of Mt. Baker, the San Juans, Gordon Head and the Islands are appreciated from sunken Living Room, Dining Room, Kitchen and Master Bedroom.
—Built by Master Craftsman with quality throughout.
—Hand-crafted oak kitchen cabinets, built-in dishwasher, stove, fridge.
—3 bedrooms, 2½ baths, custom draperies, just some of the many features.
—Partially completed lower level heated double garage, large sundeck and patio.
—Quiet secluded street.
—One owner, immaculate condition.
—Must be seen to be appreciated.

$95,000 658-8583
to view by appointment 658-8111

OPEN HOUSE
2008 SEAMOUNT PLACE
(Off Stelly's X Rd.)
SAT. 1:30-4:30

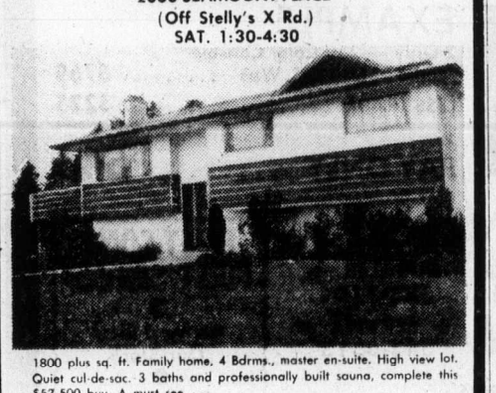

1800 plus sq. ft. Family home, 4 Bdrms., master en-suite. High view lot. Quiet cul-de-sac. 3 baths and professionally built sauna, complete this $53,500 buy. A must see.

IN ATTENDANCE:
388-4271 RUTH LUKAITIS 477-5306
388-4271 GARY MENZEL 477-8494

J. H. WHITTOME & Co. Ltd.
706 Fort Street Victoria, B.C.

OPEN HOUSE

SAT. 1:30-4:30
2923 ADYE ROAD

Come and view this attractive quality-built home in a well established residential area of Colwood. 1200 sq. ft. split level, 3 bedrooms, master ensuite, spacious living room, fireplace, dining room with wall-to-wall throughout plus an excellent cabinet kitchen. Plumbed for washer and dryer, roughed-in rec room. A must to see at below replacement cost at $54,500. MLS 11143. TONY BROGAN 388-6275 Local 2471.

Douglas Realty Ltd. 385-8784

SHOREWOOD HOUSE

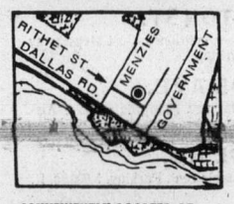

CONVENIENTLY LOCATED AT
562 RITHET ST.

A new way of Life — where the blend of natural beauty and everyday convenience is exceptional. Shorewood House, offering for your delight: Two bedrooms / Two bathrooms/Fireplace/Extra large kitchen equipped with 30" self-cleaning Range, 14 cu. ft. Frost-Free Refrigerator, Dishwasher, Garbage Disposer and Compactor/Your own insuite washer and dryer/locker room plus in-suite storage wired for freezer/Sauna/Recreation Suite/Hobby Room/Lounge Vestibule/Luxury Carpets throughout all twenty condominium residences.

$43,000 - $49,900

OPEN FOR VIEWING DAILY 2 P.M.-4:30 P.M. (Except Sundays)

JACK MEARS
OAK BAY REALTY LTD.
"the professional people"

2194 Oak Bay Avenue
598-3321

3618 Shelbourne
598-3344

Coast to Coast Real Estate Service

DESIGNED, BUILT AND LOCATED FOR THE BUSY EXECUTIVE

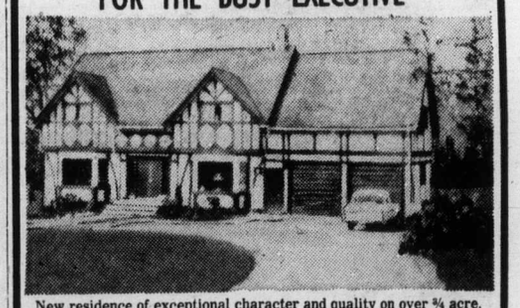

New residence of exceptional character and quality on over ¾ acre. Living room, 3 bedrooms, master has 3-piece ensuite. Self-contained guest (or staff) suite over double drive-in garage. Excellent location for quick easy access to Victoria, International Airport and Ferries. Two golf courses at hand where one can relax and unwind. Two beach accesses 1 block away. School buses at door. View by appointment. Price $111,500.

John Robinson, 487-5561-383-5425
BLOCK BROS. REALTY LTD.

IDB MOVING

Industrial Development Bank is moving on March 17 to:

850 FORT ST
V8W 1H6

ARDMORE
CHOICE WATERFRONT

Beautifully Treed
Panoramic Views

- In-line Living/Dining Room with Fireplace
- 3 Bedrooms
- 1½ Bathrooms

LOWER LEVEL
- Full Basement
- Recreation Room
- Furnace Room
- Office or Extra Bedroom

FIRM PRICE $116,000
Exclusive with
C. J. Harrington

J. H. WHITTOME & CO. LTD.
762 FORT
388-4271 Res. 595-5341

OPEN HOUSE
UPLANDS

3475 UPPER TERRACE
Saturday 1:30-4:30

A truly fine Tudor home situated on .854 of an acre. Sunny seclusion with seaviews. There is a large living room, a large separate dining room, den, fully modern kitchen with adjacent laundry room and pantry, and a two-piece bathroom on the main floor. From the gracious front hall are stairs leading to the second floor where there are four bedrooms, two full bathrooms and a sun room. There are six fireplaces. This is a solid, beautifully decorated home. The asking price is $128,500. For prior viewing call: JOHN WEST or PETER BARDON 388-6231

Island Pacific Realty

TOTAL LUXURY. TOTAL PRIVACY.
Clarence House
LIVING UP TO YOUR EXPECTATIONS.

It would be our great pleasure to arrange a personal appointment for you - or feel free to visit any afternoon

Clarence House

FOR APPOINTMENT CALL 386-2437 384-9435 EVENINGS 386-0808 1 30 P M TO 4 30 P M 7 00 P M TO 9 00 P M

PACIFIC STRATA SERVICES LTD.

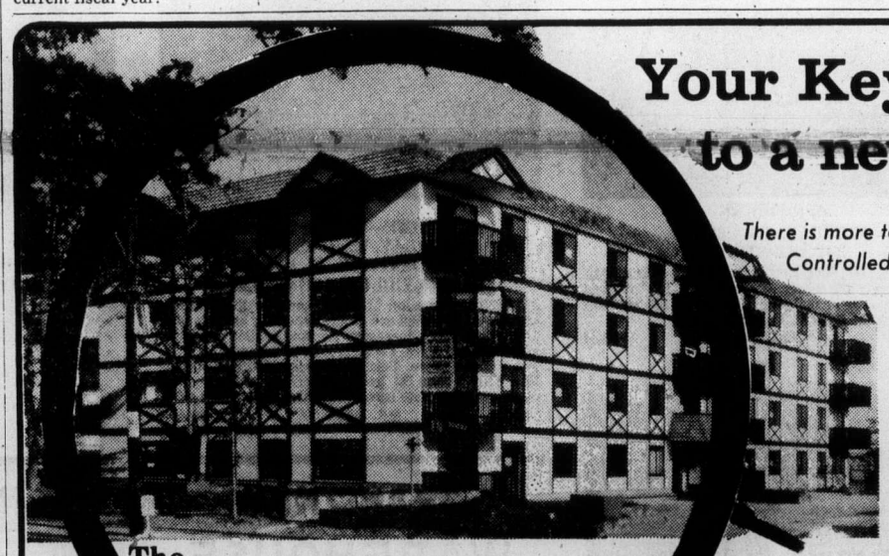

Your Key . . .
to a new way of life

There is more to come home to at The Talisman. Controlled entrance, hobby room, sauna and whirlpool, entertainment lounge scenic views — and a friendly atmosphere.

See these well designed spacious apartment homes with two bedrooms, some with extra half bath ensuite, lots of parking.

$34,500 to $40,500
Easy Terms

The Talisman
929 Esquimalt Road
384-9125

Open Daily
1:00 to 5:00
Or By Appointment

"Courtesy to all Realtors"

J. H. Whittome & Co. Ltd. 706 Fort St. 388-4271 / Royal Oak 479-1667

Cowichan Valley to get help on emergency radio hookup

DUNCAN — Problems of communication with emergency vehicles in Nanaimo, Duncan, and Lake Cowichan are being solved by the provincial department of communication and transportation.

In a letter to the Cowichan Valley Region Board, Communications Minister Robert Strachan said three base transmitter stations are being established to overcome the common difficulties experienced by the protection services in these areas.

The region board had asked the minister to look into the problem after a number of electoral areas reported they were experiencing difficulties in financing and manning the dispatch stations providing radio contact with emergency vehicles.

The minister said in his letter that a base transmitter station has been established at Cottle Hill, north of Nanaimo, and two othes at Mount Bruce and Towincut will be set up this year.

The provincial government will fit all the ambulances in the area with high-quality mobile radio equipment as soon as the stations are operating, he said.

The minister, who feels Nanaimo, Duncan and Lake Cowichan are small enough to be treated as one area, said there has been considerable consultation between his staff and the RCMP to ensure shared use of the facilities wherever possible.

A further problem Strachan mentioned was the co-ordination and 24-hour staffing of a minimum number of centres so they could be easily contacted by the public.

"To our knowledge, no community in North America has installed a 911 system in a combined urban and rural area and so I have commissioned a study, in progress now, in the Cranbrook area to determine how one could be organized and what would be a typical cost," Strachan said.

The results, Strachan said, will determine whether the provincial government goes ahead with a 911 system for the province or whether a less expensive system will have to be devised.

He said the results of the study will be known by June.

GOLD AND SILVER COINS
We buy for more and sell for less.
MONARCH INTERNATIONAL
768 Yates 384-7156

MLA to speak at meeting

COURTENAY — North Okanagan MLA Pat Jordan will speak at a dinner meeting of the Comox Social Credit Association tonight at the Mexicana Motor Inn. The former minister without portfolio will be meeting with local constituents prior to the dinner meeting.

SEE DISPLAY AD
ROGER'S
HOUSE OF CARPETS
This Paper.

COME SAVE!
AMES PAINT SALE
FACTORY: 408 JOHN ST. 386-6185
1821 DOUGLAS ST. 384-9391
All sale prices also available at Douglas Street Store
SALE ENDS MARCH 29th
DOUGLAS ST. GOVERMENT ST. AMES PAINT JOHN ST. BAY ST. TURNER ST.
LATEX FLAT DELUXE INTERIOR
White and pastels.
Reg. price 8.90 gal.
SALE PRICE, Gal. .. 7.10
SEMI-GLOSS INTERIOR
White and pastels.
Reg. price 11.50 gal.
SALE PRICE, Gal. .. 6.90
ALL INTERIOR AND EXTERIOR AMES PAINTS ON SALE
Regular Low Factory Price at additional
20% DISCOUNT
SUNDECK COATING
Neoprene and Hypalon
NHA and VIA Approved
20% OFF
Deposit Coupon in Barrel at Ames Paint, 408 John Street for a draw on a Component Stereo—Courtesy of Mais Furniture, 1821 Cook St.
Draw March 29th.
NAME .....
ADDRESS .....
PHONE .....

Ladysmith sets meet on social problems

LADYSMITH — A public meeting to discuss the increase of social problems facing the town will be held next Tuesday.

This follows an earlier meeting sponsored by the Outreach Committee of the Ladysmith First United Church, where a group of concerned residents gathered to learn more about community needs.

At the first meeting a provincial department of human resources spokesman described the rapid growth in the number of case loads handled by the department in the area.

"Some people felt that the absence of locally based social services has made these problems more difficult, since the people who needed help had to travel to Nanaimo to receive it," said Rev. Jim Manly of the United church.

The second meeting has been called so the Outreach Committee can obtain more information from various people who are involved in the community.

"Perhaps as a result of this meeting, local people will have a better understanding of how they can initiate action to meet community needs," Manly said.

The meeting, which is open to all interested people, will be held at the health centre in Ladysmith at 7:30 p.m.

Coming soon
A Registered Home Ownership Savings Plan for you.
See your nearest Royal Bank Manager for details.
ROYAL BANK the helpful bank

Arts Alive night for two centres

LADYSMITH — Malaspina College's humanities department will be presenting an Arts Alive evening in two communities near here.

The program, which will take place in Cedar and Lantzville, will feature a discussion on art, accompanied by a slide presentation, and a display of weaving together with music, poetry and prose.

Those taking part include Gale Tower, chairman of the humanities department; artist Max Newshouse; members of the Weavers' Guild; the Malaspina Jazz Group; poetry readers Kevin Roberts and Yves Troendle; and interpretive dancer Tony Wlson.

In addition, Mike Mathews will direct John Lattimer and Marikop van Campen in a performance of The Loveliest Day of the Year.

The first presentation will be Lantzville Community Hall at 6:30 p.m. Sunday. The second program will be later that evening at the Cedar Community Hall.

LOOK FOR REDWING TRAVEL in the Classified Section for all details ON FUN HOLIDAYS!

Island groups given grants

COURTENAY — Grants to two Comox Valley organizations were announced Thursday by Comox MLA Karen Sanford. The Meals on Wheels program will receive $210 a month and the Upper Island Low Income Group $754 a month. Both grants start April 1 and end March 1, 1976. The Cape Mudge Indian Band on Quadra Island will receive a $3,680 grant for a cultural program and $600 for recreation equipment.

LEASE or RENT
"A Home away from Home"

• WEEKLY
• MONTHLY
For your Reservation PHONE
386-3516
METRO CAN. HOLDINGS
Dealer Licence Number D6455
625 Finlayson, Victoria

There's a real shortage of rental housing across Canada for modest income families.

Builders, you can help us change that. Fast.

1. Submit proposals to us *before* April 30th for projects that provide good quality rental accommodations for families (i.e., highest number of bedrooms) at the lowest possible cost.

2. Under our Special Rental Housing Program, a loan of up to 95% of project costs at 8% interest, with 50 years amortization, may be approved.

3. Your project must offer rents at or below the average market price of comparable new accommodation in the area where you propose to build.

4. Once approved, a project must begin construction *within* 90 days of the loan commitment. Projects in areas with the lowest vacancy rates are most vital. Priority will be given to those that can be started and completed quickly.

5. Rents will be set by agreement between CMHC and you to meet the needs of modest-income families. In fact, families whose incomes exceed four times the rent will not be eligible.

6. We emphasize that the benefits of our low interest loans must flow through to the tenant.

7. Your project will be judged on the quality of architectural design and site development; efficiency of internal layout; economy of operation and maintenance; relationship to community, educational and recreational facilities, and quality of construction.

8. For complete information about the Special Rental Housing Program, and to obtain a "Proposal Call" package, write or call.

CMHC
Central Mortgage and Housing Corporation
Société centrale d'hypothèques et de logement

Central Mortgage and Housing Corporation
1137 Yates Street, Victoria, B.C.
Telephone (604) 388-3103

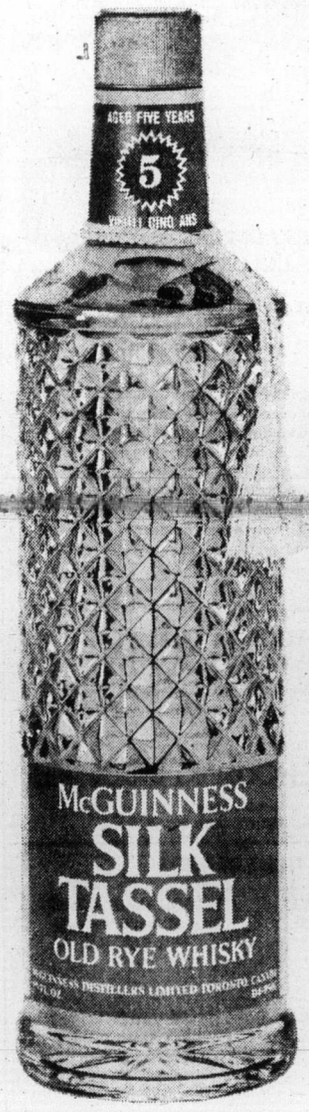

Silk Tassel has just won the highest whisky award in the world.

The Monde Selection Gold Medal of Excellence. Silk Tassle won this highest honour because its extra 2 years of aging gives Silk Tassel a smoothness, a flavor, a total quality that other whiskies cannot match.

Silk Tassel...the 5 year old whisky. So why not enjoy that extra 2 gold medal years of mellowing age?

McGuinness Silk Tassel

The Daily Colonist.
(ESTABLISHED 1858)

SECOND NEWS SECTION VICTORIA, BRITISH COLUMBIA, SATURDAY, MARCH 15, 1975 PAGE NINETEEN

Trial halted until Monday

Canadian Press

A British Columbia Supreme Court jury in Vancouver hearing attempted murder and other charges against three men was excused from duty Friday until Monday.

The jury was excused while Mr. Justice A. B. Macfarlane and the crown and defence lawyers deal with what were described by the judge to the jury as complicated legal matters.

Richard Dale Beeman, Robert Moyse, and Clair Daniel Wilson are charged with attempting to murder Deputy Sheriff Gilbert Perry, farmer Ben Dixon, and RCMP Constable Paul Cloutier; forcible seizure of Dixon's wife Frances; and causing bodily harm to Deputy Sheriff Jerrold Ockey.

Court was told that the three men were on a plane at Cassidy Airport near Nanaimo last Nov. 28 waiting to be taken back to the B.C. Penitentiary when they escaped from the aircraft following a knife attack on the deputy sheriffs. Crown evidence said they made off with a government car, went to the Dixon farm house where they held the occupants for three hours at gunpoint, fled in the Dixon car and were later arrested after a high speed police chase in which numerous shots were fired.

Lawyers for the three accused, following completion of the crown's case on Thursday, told the court they will be calling no defence evidence but will be putting forward the defence position in addresses to the jury to be heard on Monday.

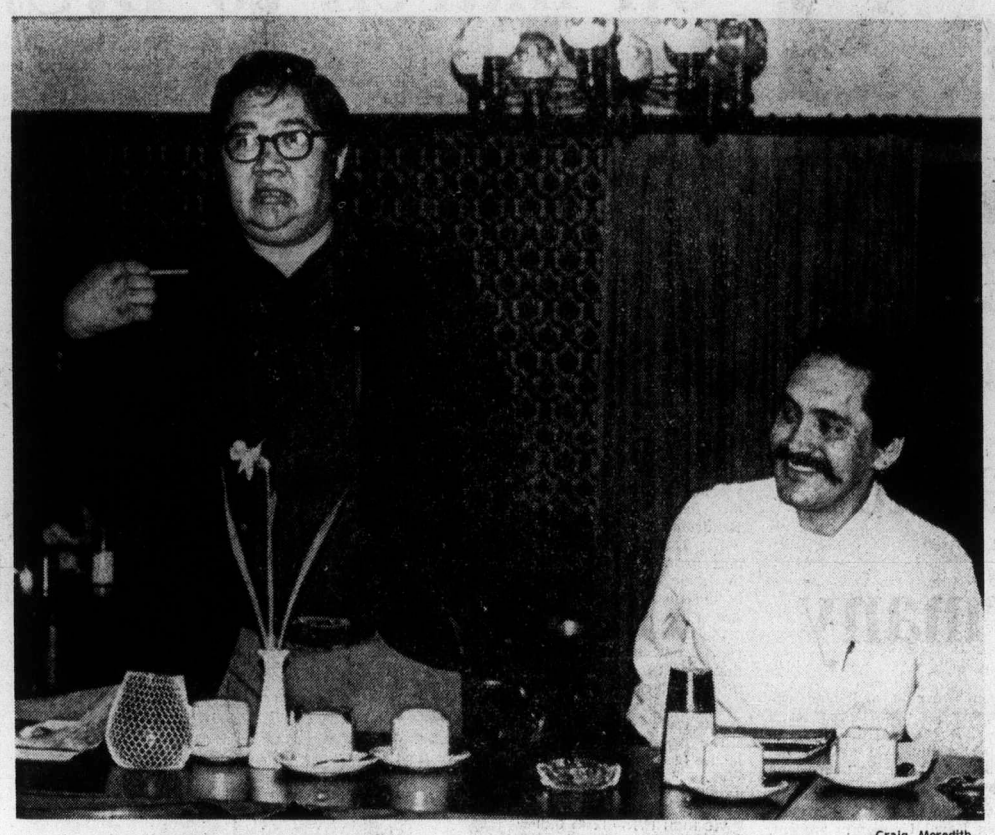

—Craig Meredith

Alfie McDames, Victoria court worker, and Dennis Alphonse at meeting

Limited logging stand defended by forest giant

By ALEX DEMARCH
Island Editor

NANAIMO — Suggestions that MacMillan Bloedel's proposal for the development of the Tsitika-Schoen wilderness area was synonymous with complete logging of the area were denied by R. V. Dick, the company's manager of the Kelsey Bay division, here Friday night.

In his brief to the fourth and last public hearing on the future of area, Dick said "such statements are not correct."

MacMillan Bloedel presented two briefs among the 59 submitted during the hearing, attended by more than 350 persons.

Dick said his company's alternative is a serious and well thought-out study providing for integrated resource use of the area, while at the same time protecting ecological and esthetic values.

In his brief, Dick also made a reference to a comment made during the previous public hearing that Macmillan Bloedel is taking its employees on a "fear trip" by quoting the potential loss of woods jobs in the Kelsey Bay region.

He said, "We would like someone to show us how we can drop 126,000 units of production a year without also dropping jobs.

"We have also been accused by several groups of not being willing to be flexible," Dick said. "We have said it before and we repeat it again. We invite, indeed we welcome, any of the various agencies concerned to work with us to identify where flexibility is possible, if indeed it exists."

The controversy over the future of the Tsitika-Schoen area began in 1973 when a two-year moratorium was slapped on logging and road-building in the region by the minister of lands and forests.

It covered parts of tree farm licences held principally by Canadian Forest Products and MacMillan Bloedel.

The action came after establishment of an ecological reserve had been proposed for the 125,000-acre portion comprising the Tsitika River watershed, and after the two logging companies had included Tsitika watershed timber in their long-range management and logging plans.

Conservation groups had also asked at the time for creation of a provincial park in the adjacent Schoen Lake area.

After the moratorium was placed on the area, a study group was formed, co-ordinated by Howard Paish, author of the report which outlined four main options. The study group was composed of civil servants involved in resources and administration on northern Vancouver Island.

Agencies represented were the B.C. Forest Service, the fish and wildlife branch, the highways department, the municipal affairs department and the resources department.

Canadian Forest Products and MacMillan Bloedel had been invited to make submissions. The Paish report offered four options for management of the area.

The two extremes were full exploitation of total conservation as a wilderness area. In between were compromises which involved limited and controlled harvesting of timber in certain locations within the area.

One option would release more than 165,000 acres, all outside the Tsitika watershed and Schoen Lake park, to logging. The other option would involve use of most of the area as a living research laboratory.

That fourth option requires establishment of a Schoen Lake provincial park and release of the rest of the area, excluding the Tsitika watershed, to logging. And it also requires extending the moratorium on industrial activity in the watershed for at least five more years.

This option also proposes the establishment of a new institution to initiate and direct research.

At the hearing, Gary Griffith, manager of MacMillan Bloedel's Eve River division, outlined the company's second brief proposing an alternative to the four options.

He called that suggestion one which would "not lock up the entire area as some people desire, but it does specifically consider and protect that about which most of you have expressed concern."

The company proposes to set aside in its area 22,000 acres for parks, study areas and reserves. It also proposes planned research without logging on 56,000 acres for 10 years and thereafter in perpetuity.

59 briefs make for long night

NANAIMO — The fourth and last public meeting on the future of the Tsitika-Schoen 310,000-acre wilderness, which started at 7 p.m. Friday was not expected to end before 3 a.m. today.

There were 59 briefs submitted during the hearing here on the controversial issue — the largest number so far.

As soon as the number of briefs was announced there were voices of protest from the more than 350 persons who packed the Credit Union Hall here and a decision was made to limit submissions to five minutes.

By that time, MacMillan-Bloedel representatives had already taken up 20 minutes with their two briefs.

As a result of the protest Agriculture Minister David Stupich, who chaired the meeting, decided that persons who submitted briefs at previous hearings would be limited to five minutes but new briefs would be given 10 minutes.

Native Friendship Centre set for Cowichan Valley

By CRAIG MEREDITH
Colonist Correspondent

DUNCAN — A native Friendship Centre will be established in the Cowichan Valley.

At a meeting Thursday night, a board of directors made up of members of the Indian and non-Indian communities was elected to establish a centre for the 2,500 native people in this area.

The friendship centre, which will be similar to 64 other friendship centres across Canada, was proposed early in January by Cowichan Band Chief Dennis Alphonse as a means of combatting social problems the native people encounter in modern society.

One of the main objectives of the centre will be to encourage greater participation of native people in community affairs and activities outside the reserves with a goal of strengthening mutual understanding.

The location of the centre, which will be off the Cowichan Reserve, has not been decided but it was suggested by one of the representatives of the 13 local organizations involved that the proposed cultural centre be looked at as a possibility.

The Native Friendship Centre will serve as a place where meetings and educational and recreational activities can be held. It will provide counselling, information and referral services.

Funding for the centre will come from various government agencies and the community.

One hundred community organizations in the Cowichan Valley have been informed about the centre.

The board of directors, which is made up of six Indians, four whites and two high school students, will meet next week to elect a chairman and start planning the centre.

Chief Alphonse, who is presently a director of the successful Native Friendship Centre in Victoria, said he would be interested in operating the centre in the Cowichan Valley.

Dailly, trustees warm to proposal

Chiefs seek Indian studies

By JOHN HENDERSON
Colonist Correspondent

PORT ALBERNI — The West Coast Council of Indian Chiefs has discussed two new programs in informal meetings with Education Minister Eileen Dailly and officials of School District 70 "to help meet the educational needs of Alberni Valley Indian students."

The major project is one which education officer Robert Joseph terms a "partial alternate school system."

Under this plan, Indian students and any others who elected to take the program would be withdrawn from the regular school system one day a week for an immersion session in Indian culture.

This would include teaching of Indian language and history, arts and crafts, dancing and song, plus the basic philosophy of the Indian lifestyle which, Joseph says, is fading year by year from the West Coast.

The plan also calls for students who wish to prepare for specific employment to undertake the program for half the day and work with people in the community the other half.

Not all the students in the program would attend on the same day. It would operate five days a week, with a different group each day so that the facilities and staff involved could work with proper class sizes and at different levels.

The other days of the week the students would attend regular classes at their various schools.

"Essentially, all we're saying is give us back our kids one day a week so they can learn their cultural heritage," Joseph said.

The other program would involve establishing a school for Indian high school dropouts.

According to Joseph, the proposals were "enthusiastically" received by both Mrs. Dailly and the school board officials.

Mrs. Dailly suggested that the Indian chiefs' council prepare a brief on the program for submission to her department.

School superintendent Ron Lyon also approved the plan in principle, commenting that "one of the keys has got to be guidance from the Indian people and their direct involvement in these programs."

Trustee Mark Mosher, chairman of the school board, said a native cultural program for Indians had been "badly neglected, and we have a 70-to-100-year deficit to make up in this area."

Umpires clinic held in city

COURTENAY — City alderman, Ross Sinclair, is conducting a five-day baseball umpires clinic which started Wednesday at the Courtenay Recreation Association Hall. Graduates will become members of the Comox Valley Baseball Umpires Association. To graduate the candiate must attend three of the five sessions.

Lake Cowichan's burner: Lesson for the nation

By HUBERT BEYER
Colonist Reporter

When it comes to garbage disposal, every municipality across Canada could learn something from 6,000 people in the Cowichan Valley, some 50 miles north-west of Victoria.

Instead of heaping refuse on so-called "sanitary landfills," the modern term for garbage dumps, residents of the village of Lake Cowichan and surrounding areas dispose of it in the most efficient and ecologically advanced method known in Canada today.

They bury it in an incinerator system which not only reduces garbage to a fine ash, but also eliminates smoke, odors and fly ash.

Incinerators are nothing new, but one that exceeds all environmental protection standards is something new.

The heart of the system at Lake Cowichan is a two-chamber burner.

Waste is burned in the lower chamber at temperatures of about 1,500 degrees by controlled introduction of air, which results in very low velocity and contains ash particles in the lower chamber.

Smoke and very small particles are then passed into the upper chamber where the smoke is reheated.

Additional air is introduced and an oil-fired burner operating at 1,800-degree temperatures oxydises the remaining smoke and ash, converting them into harmless carbon dioxyde and water vapor.

During the last stage of the cycle, additional air is again introduced to reduce the temperature of stack gases before they exit into the atmosphere.

So much for technical data. What does the unit do in terms of actual garbage disposal?

It can handle about 12 tons a day and is operated by one man.

At Cowichan, Melvin Miller is that man.

Garbage trucks dump their loads on a concrete pad and Miller proceeds to shove it into an elevator-type container that transports 52 cubic feet of garbage into the burner below at a time.

Going at full steam, Miller can activate the cycles at two and a half minute intervals.

At the end of the day, he cleans out the furnace and all that's left of 12 tons of garbage is an average of 400 pounds of inert material which can be easily compacted.

The remnants can either be recycled since they consist of metal, or disposed of in highway construction by burying them in road beds.

Total cost of installing the push-button controlled system was about $175,000. The unit itself cost $94,000 and the rest was spent building a concrete base, and two buildings at the site.

Most remarkable is that residents took the initiative without being first pressured by any government.

They approached Cowichan Valley Region Board to act as a vehicle for the financing of the venture.

A referendum was held and voters from Lake Cowichan and two of the region's unorganized areas voted decidedly in favor of acquiring the incinerator and instituting a garbage pickup service.

John Macaulay, chief inspector of the regional board, has been involved in the project right from the start.

He says the system can be used equally well by larger municipalities and cities.

He cites Bellingham, Wash., as an example. That city has erected eight burners which can handle about 100 tons a day.

Macaulay points out that Greater Victoria's requirements would be about the same as Bellingham's.

"There is another important aspect to the incinerator system," he says.

"They can be adapted to utilize the heat energy.

"Bellingham has located its complex in an industrial park and it stipulates than no commercial enterprise can locate in the area unless it uses the incinerator for its heating system."

The revenue from that, says Macaulay, isn't enough to make the incinerator system pay for itself, but "every little bit is welcome."

The system is built by the Waste Combustion Corporation of Richmond, Virginia.

Macaulay says although some smaller units have been installed in a number of industrial plants in Eastern Canada, Cowichan was the first municipal body to acquire one.

"It's a first in Canada, and the people of Cowichan Valley deserve all the credit they can get," he says.

Two hours worth of food . . .

Macaulay
. . . heat energy

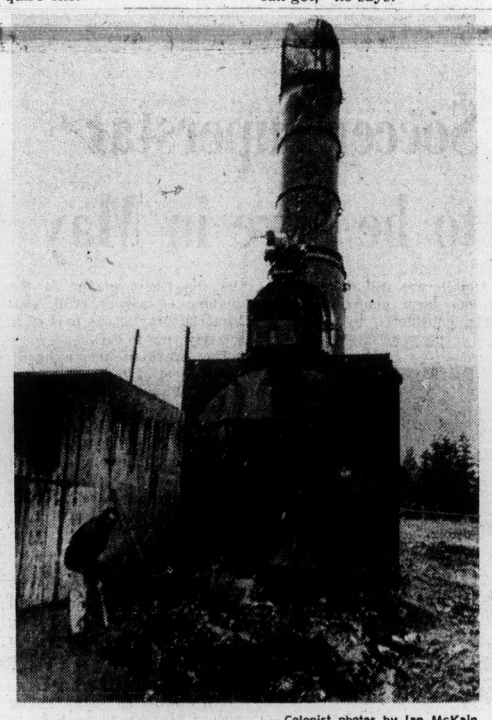

— Colonist photos by Ian McKain

. . . and hardly a scrap of it left

Final
TELEPHONE 383-4111
CLASSIFIED 386-2121

The Daily Colonist.

Vancouver Island's Leading Newspaper Since 1858

Showers, high 48 (9 C)
Weather Details On Page 2

No. 79 – 117th Year | VICTORIA, BRITISH COLUMBIA, SATURDAY, MARCH 15, 1975 | 15 CENTS DAILY 30 CENTS SUNDAY

Aides never warned us, 2 ministers say

Someone's lying, says controller

Jamieson
. . . saw news reports

OTTAWA (UPI) — Two federal cabinet ministers maintain their staffs in 1972 did not pass on to them allegations of corruption in Hamilton, Ont. harbor which local politicians had personally delivered to Ottawa.

The local politicians met with advisers close to both ministers—Jean-Pierre Goyer and Don Jamieson—in September, 1972, and warned of illegalities in the federally regulated Hamilton harbor. An investigation was finally launched Feb. 22, 1973.

That investigation led this week to a national harbor dredging contracts scandal implicating 14 top executives and 13 companies in a bid to defraud two governments of $4 million.

Letters made public Friday disclosed at least one of the local politicians, Hamilton controller James Campbell, flew in his personal plane to Ottawa Sept. 11, 1972. He delivered his warning to a top official, and left convinced the matter would be referred directly to Goyer, then solicitor-general.

Campbell maintained in an interview from his Florida residence Friday that he was assured by Goyer's deputy minister in a "nose to-nose" meeting in the summer of 1972 that an investigation had been started. "Someone is lying and it's not me," Campbell said.

Goyer said Friday, however, he was never told of the matter and this was confirmed by officials in his former department.

Instead, departmental assistant John Cameron referred the matter to Allan Baker, special assistant to the other minister concerned — Jamieson, who was then transport minister.

Baker said Friday he "must have" received the material and that it was passed on to deputy minister O. G. Stoner for relay to legal adviser John Gray.

Baker was asked if he had spoken of the matter to Jamieson, then involved in a national election campaign, and replied "I suppose I might have told him."

Jamieson, however, says he knew about the Hamilton matter only because of news reports and a letter from Hamilton city council containing certain allegations which he does not remember having actually seen. The letter was sent following an October, 1972 resolution by city council.

Herman Turkstra, a Hamilton city councillor, and aspiring politician Ken Barfknecht, also met separately with Gray and his assistant in September, 1972, and warned of wrongdoing in Hamilton.

Though the minister may not have been informed of the complaints of local politicians, officials in the transport ministry asked the Royal Canadian Mounted Police

Continued on Page 2

Goyer
. . . never told

Cities seek Arab cash

● Hydro goes back to U.S. market. Page 10

By HUBERT BEYER
Colonist Reporter

The Municipal Finance Authority of B.C. has decided to go to the Middle East money market for some of its future borrowings, it was learned Friday.

The decision to borrow "petrodollars" came at the MFA's annual meeting held in Victoria Thursday and Friday.

The authority, which borrows money on behalf of municipalities and regional districts in the province, is trying to raise $39 million immediately and expects to require another $39 million in September.

Future borrowings are expected to be in excess of $70 million a year.

Authority chairman Ron Andrews, mayor of the District of North Vancouver, said in an interview Friday the Middle East money market was "the most favorable" at the moment.

"We borrow Canadian dollars and pay back in Canadian dollars. There's no problem with currency exchanges and fluctuations," Andrews said.

The finance authority, he said, would probably get "the best deal possible" from the Middle East.

There was no possibility, Andrews said, to raise the required amount in the Canadian market, while the U.S. market would have unfavorable interest rates.

The MFA has raised $133.3 million for municipalities and regional districts in the four and a half years of its existence.

The agency has obtained a "double A" rating from the three main rating firms Moody's, Fitch's, and Standard and Poor's.

In Canada, only the federal government and the Ontario government enjoy a higher rating. The B.C. and Alberta governments have ratings equal to that of the MFA.

Because of its good rating, the authority can expect to save one-quarter of one per cent in interest rates on future debenture issues.

The MFA can borrow money twice a year — in March and September — but there's no limit on the amount borrowed each time.

The authority was created to enable small municipalities and regional districts to borrow money for capital expenditures at reasonable interest rates.

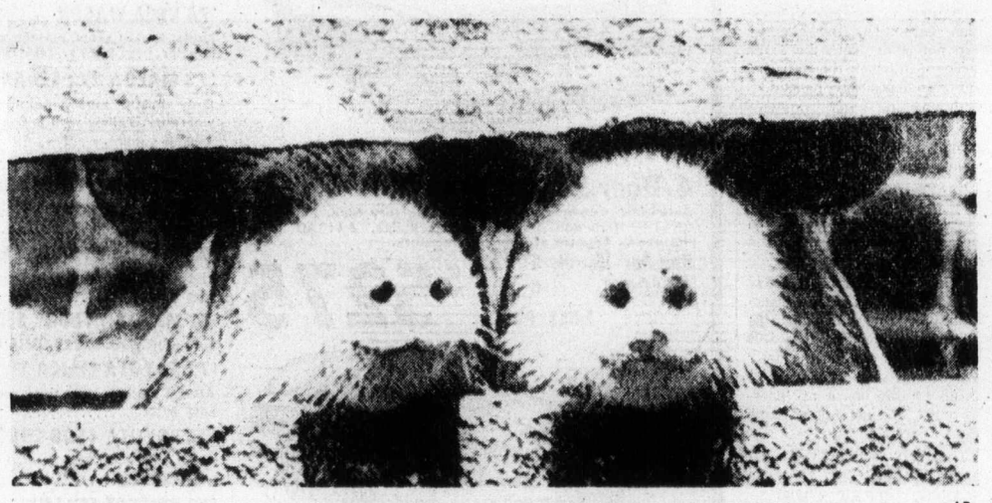

—AP

Sealed in?

Photographer proved he had a nose for good pictures when he took this one. If you haven't noticed by now, look closely at what appears to be two baby white Harp seals. Actually, they're white noses of two pigs poking through crack in fence.

Curtis blocked in Levi chase

Human Resources Minister Norman Levi was again attacked in the Legislature Friday over a $200 donation but was saved from the main punch by Speaker Gordon Dowding.

David Anderson (L-Victoria) fired the first salvo during his budget debate speech during which he reviewed what he considered the weaknesses of various cabinet ministers.

He described Levi as "a minister of human resources who would have us believe there is some direct connection between money deposited in his bank account on Sept. 7 (1972) and a cheque written two days earlier on another account, in another bank and signed by his wife. I think it's time this government got the message. The big lie may work for a while, but it won't work for ever."

Hugh Curtis (SC-Saanich and the Islands) didn't fare so well when he attempted to pursue Levi further.

"We have here a possibility of a manufactured defence . . ." was as far as Curtis got before being ruled out of order by Dowding.

"You cannot make charges of a personal nature," Dowding said.

"You are denying again a member's right to speak," Curtis challenged.

"You are not obeying the rules," said Dowding.

"You are denying fair comment," snapped Curtis.

"Why should I change the rules for you? You cannot doubt the word of a member," Dowding replied.

Curtis said he wasn't doubting anyone's word but wanted the house to discuss what he termed a grave moral question.

Health Minister Dennis Cocke shouted across the floor, "You're attempting to smear."

Curtis finally bowed to the speaker's ruling but said,

Continued on Page 2

4,000 Island workers now idled

Hooker pickets hit Port Alberni

The 14 striking employees of Hooker Chemicals plant in Nanaimo Friday put up picket lines at MacMillan Bloedel's Port Alberni operations, shutting down the pulp mill, shingle plant and two sawmills and bringing to more than 4,000 the number of Island workers idled by the Hooker dispute.

The 14 Hooker strikers appeared at the Alpulp mill in Port Alberni at 7 a.m. The four major unions working in the mill met to decide their reaction to the move and by 10 a.m. had informed Alpulp management they would not cross the picket line.

The Alpulp shutdown displaced about 1,400 mill employees. By early afternoon, MacMillan Bloedel had decided to shut down the shingle plant and both the Somass sawmill, which receives steam from Alpulp, and the Alberni Pacific sawmill, which supplies chips and hogfuel to the mill. Those shutdowns affect about 1,600 more workers.

The Hooker workers, members of Local 8 of the Pulp, Paper and Woodworkers of Canada, struck the Nanaimo chemical plant last Friday.

On the weekend, they picketed MacMillan Bloedel's Harmac division and more than 1,000 workers there refused to cross their lines. On Wednesday, the Schon Timber Ltd. sawmill, which supplies wood chips to Harmac, closed because of the Harmac shutdown.

MacMillan Bloedel reacted angrily Friday to the developments at Port Alberni, saying the strike was illegal and that it has applied to the B.C. Labor Relations Board to have the picketing brought to an end.

The Hooker workers picketed the Alberni operations because, they said, MacMillan Bloedel is using Hooker chemicals in the plant. The company said, however, that the chemicals being used did not come from the Nanaimo Hooker plant in Tacoma and therefore could not be considered "hot."

The company also said, in a statement from its head office in Vancouver, that if the Island shutdowns of its operations continue, the Port Alberni plywood mill, which employs 450 people, and its Canadian White Pine sawmill di-

Continued on Page 2

50-picture star dies at 55

LOS ANGELES (AP) — Susan Hayward, the red-haired actress who won an Academy Award for her role in I Want to Live, died Friday at her home in Beverly Hills. She was 55.

Miss Hayward had been suffering from a terminal brain tumor for two years. She died suddenly after suffering a seizure, her physician said.

The actress appeared in more than 50 films and was one of the most sought after stars in Hollywood.

Hayward
. . . brain tumor

Israel massing forces at front – Palestinians

BEIRUT (UPI) — Israel is massing troops along its frontiers with Lebanon and Syria in preparation for a wide-scale offensive, the Palestinian guerrilla news agency Wafa said Friday.

It said the Israeli buildup was seen Thursday night "along the Lebanese and Syrian border with occupied Palestine. The sound of Israeli vehicles could be heard clearly all night as they approached the Lebanese and Syrian frontiers."

Students hurl stones at Mexican president

MEXICO CITY (UPI) — President Luis Echeverria was grazed Friday when he was forced to flee Mexico's National University campus as several thousand angry students hurled bricks, bottles and stones.

A presidential spokesman first denied, but later admitted that Echeverria had suffered a cut on his forehead when he was struck by what apparently was a stone, as he fled the Salvador Allende Auditorium where he was shouted down by students who refused to let him speak.

Blood from the head wound splattered on the president's white shirt, the spokesman said.

Echeverria
. . . grazed

"It was only a minor injury," he explained. "The president changed his shirt after returning to Los Pinos," the presidential residence.

Echeverria was driven away from the strife-torn campus in a car belonging to friendly students.

The official presidential car was defaced with an epithet spelled out in red paint calling Echeverria a "murderer."

The purpose of Echeverria's visit was to reach final truce with those students who still resent his role, as then secretary of interior, in the pre-Olympic games riots of 1968 in which 50 persons were officially reported killed.

Inside

Chop B.C. cabinet to 10 – Anderson —Page 14

UVic athletes help Canadians win —Page 20

Bridge	32
Church news	16, 17
Classified	30-41
Comics	43
Crossword	33
Entertainment	24
Family	27-29
Finance	8-10
King Winterfish	25
Marine Calendar	6
Names in the news	11
Provincial court	11
Sports	20-23
Television	31

Russian's heart atom-powered

MOSCOW (UPI) — A Soviet doctor has placed an atomic-powered pacemaker in the body of a 33-year-old man, to run his heart, the Tass agency said.

The official Soviet news agency said Friday the patient, whose name was given only as Yakov Sh., "feels fine and will resume work some time later."

Tass said the patient was the first Soviet citizen to receive the pacemaker. It had reported earlier the device was used in three operations.

The news agency said the pacemaker was attached to the inner portions of the heart through a device inserted in the patient's jugular vein — a vein in the neck.

The pacemaker is powered by an isotope — a lighter weight — of radioactive plutonium-238. Tass said the power supply would last 10 years.

The pacemaker, known as an atomic electro-cardiac stimulator, was implanted at a Moscow clinic, headed by scientist Boris Petrovsky, Tass said.

CBC attacked for 'gift-wrapped garbage'

Picard
. . . 'part of life'

OTTAWA (CP) — The CBC was accused Friday of handing the public obscenity, profanity and "gift-wrapped garbage" in its television drama programs.

Members of the Commons broadcast committee protested to CBC president Laurent Picard that the publicly-owned television and radio system spends too much time dramatizing the tribulations of the foul-mouthed, the violent, the unhappily married and the sexually preoccupied members of society.

"All you seem to dwell on are the losers," Ontario Liberal Ralph Stewart told Picard during debate on $352 million in CBC spending estimates for 1975-76. "You show the unseemly side — the people on welfare — yet there are happy families and successful marriages in this country."

Stewart and other committee members criticized several programs in the CBC drama series as well as a documentary on labor problems in Trail, B.C.

The programs included Baptizing, by Alice Munro, which dealt with religious fundamentalism and the sexual activities of a teen-age girl; Ten Lost Years, by Barry Broadfoot, which used strong language to depict living problems during the Depression of the 1930s, and You're Gonna Be All Right Jamie Boy, by David Freeman, which dealt with tensions within a family.

B.C. Conservative Howard Johnston said that he, like other MPs, has received many protests from constituents about vulgar and obscene language and sexually-explicit scenes on CBC television.

He took issue with a statement by John Hirsch, CBC head of television drama, that the network has a responsibility to give viewers "not only what they think they want . . . but the kind of high quality that the honest, creative artists we are trying to employ know that they will want once they try it, and once they get to like it."

Johnston said it was "strange" that the CBC would foster profanity with the aim of getting television viewers to like it. He accused Hirsch of taking a "gift-wrapped garbage approach" to television.

Picard said the CBC has a policy of rejecting programs that depict sex, violence and profanity as central themes but will not tamper with a writer's work if sex, violence or profane language are elements in programs on broader issues.

He said the policy is to broadcast such programs at late evening hours and to give

Continued on Page 2

Vancouver's mail knotted

VANCOUVER (CP) — Public Service Alliance members appeared for the second day Friday at the city's main post office, blocking entrances and tying up mail service in the Greater Vancouver area. (See also Page 12).

The Daily Colonist.
(ESTABLISHED 1858)

SECOND NEWS SECTION VICTORIA, BRITISH COLUMBIA, SATURDAY, MARCH 15, 1975 PAGE NINETEEN

CUPE seeks first meet with Pearlman stand-in

The Canadian Union of Public Employees is seeking a meeting with the regional employers' new negotiator, George Wilkinson, the chairman of the union's regional bargaining committee said Friday.

The union decided to seek the meeting with Wilkinson — named negotiator for the employers after lawyer E. E. Pearlman left on holiday — to explore the possibility of beginning new negotiations, Jim Walker told the Colonist.

Walker, also president of the striking Victoria outside workers' CUPE local, said no firm action had yet been initiated in regards to the meeting.

While union negotiators met to discuss the possibility of new negotiations Friday, about 1,500 members of the seven CUPE locals involved in the strike-lockout stayed off the job and continued mass picketing at selected locations.

Walker's local established a permanent, 24-hour-a-day picket line at the Johnston Street Bridge, where pickets Friday hung an effigy of Victoria Mayor Peter Pollen from the iron girders.

About 20 pickets snarled both road and marine traffic at the bridge, which apparently could be neither raised nor lowered.

Victoria police were at the scene late Friday, but no arrests were reported.

A police spokesman said the department was interested only in "maintaining some semblance of order" at the bridge.

No violence was reported at the scene, the spokesman added.

Victoria school board janitors, meanwhile, Friday picketed at Central Junior Secondary School, turning about 100 students away from classes.

Teachers crossed the lines set up by 60 members of CUPE Local 382 and only one person tried — unsuccessfully — to drive through the picket lines in front of the parking lot.

Police told the man to park on the street after he failed to gain entry in two attempts.

As in previous demonstrations by striking janitors at other schools this week, those picketing walked closely and continuously to block driveway accesses.

About 278 janitors have been on strike since Feb. 24.

Bill Stavdal, community relations officer for the school board, said the board's solicitor has recommended it seek a British Columbia Supreme Court injunction to limit the number of pickets at any one school.

He said figures are being compiled to show that attendance at the schools has declined since mass-picketing began.

Stavdal said union activity is interfering with the intent of the Public Schools Act by "discouraging teachers from reporting for duty and discouraging children from attending school," contrary to the policy that children be educated.

Members of CUPE Local 947, some 345 Greater Victoria secretarial and teaching aide staff, have refused to cross the picket lines set up by the janitors.

Local 947 is to meet Tuesday with provincial mediation officer Clark Gilmour for another round of contract bargaining.

William Ross, board chairman, said he is authorized to offer the local the same settlement terms that ultimately will be gained by other CUPE locals, provided the members return to work immediately.

Spokesmen for the local have indicated such terms are unacceptable.

Members of area CUPE locals have been off the job since Local 50, Victoria outside workers, went on strike Jan. 27.

The other locals have since been gradually locked out by the municipalities.

Victoria Mayor Peter Pollen denounced CUPE's mass-picketing actions when he returned from a three-week vacation in Hawaii Friday.

He said if CUPE's "traditionally rational approach" to picketing gives way to hooliganism and strong-arm tactics, the law will be enforced "impartially and vigorously as our responsibility dictates."

Pollen did not say whether the city might seek an injunction against mass picketing, but said rowdy union behavior would alienate the public against the labor movement.

ABANDONED GRAVEL pit is home for Jim Gillespie, who lives in trailer at centre, but he wants to convert it to a more modest 1970s version of Butchart Gardens. Only trouble is Central Saanich wants to evict him.

Crash victim in fair state

Edith Isabel Bayles, 52, of 581 Ledsham, was in fair condition Friday in Victoria General Hospital after being hit by a car Thursday evening as she walked across the street at the Sooke Road-Kelly intersection.

RCMP said she suffered head injuries and ankle and hip fractures at the dimly-lit corner when hit as she walked to a nearby home with a load of groceries.

City firm wins B.C. contract

The provincial government has awarded a contract for $68,854 for renovations to offices for the health department at 2840 Nanaimo Street. Contractor is H. E. Fowler and Sons Limited, Victoria.

Thompson enjoying golf

Legendary golfer with 96 at 97, dies at age 105

Arthur Thompson, who became a legendary figure at Uplands golf course as Canada's oldest golfer, died Friday at 105.

A former banker who retired to Victoria in 1932, Thompson joined the Uplands club the next year and played regularly there until just a few weeks ago.

A feat performed in 1966 — a 96 golf score when his age was 97 — earned Thompson a place in the Guinness World Book of Records as the only man in the world to have a score lower than his age.

Thompson, a widower who lived at 3375 Cadboro Bay, Saanich, was born in 1869 in Montreal and had a 47-year career with the Bank of Montreal in various branches. He joined the bank at age 16.

He also had the distinction of being B.C.'s oldest licenced car driver, when at age 97 he cruised Greater Victoria streets at a low self-imposed speed limit during daylight hours.

As a younger man, Thompson was keenly interested in several sports — including tennis, lacrosse and hockey — but ironically never became outstanding in golf. By his own admission, his scores during his 80s were almost as good as in decades previous.

He once joked to reporters that his only two vices were champagne and ale, but insisted that he always limited himself to a small quantity and that "disciplined moderation" was probably the key to his long life.

First try ready to refloat sunken barge

First attempts to raise a sunken barge from 220 feet of water in Patricia Bay will be made Monday, John Case, of Case Existological Laboratories Ltd. said Friday.

The barge was being used as a floating laboratory for the Controlled Ecosystem Pollution Experiment, a five-year $10-million project funded by the international decade of ocean exploration. It sank last Saturday.

Case said the barge and equipment is valued at about $500,000 but it is insured for only $300,000. It is the only one of its kind in existence, he said, and one end can be lowered and raised by filling the bottom with compressed air.

When the barge went down, a 40-foot trailer, which was to be equipped as a laboratory, exploded due to an air bubble inside when it descended.

The barge, designed by Case, has been viewed on an underwater television system and damage appears minimal, he said.

Case said an A-frame lift, capable of raising 125 tons, will be used to drag the barge along the bottom to a point of land one-quarter of a mile from where it is sitting.

The barge weighs 185 tons but some of the weight will be alleviated by filling its bottom with air, he said.

A team of special divers will be brought from Vancouver because the Case Existological team is unable to work at such depths.

Case said the divers will be working in what is known as a nitrogen narcosis depth. If nitrogen gets into the bloodstream of a diver at that depth, it produces a similar affect to drunkenness and divers have been known to offer their mouthpieces from air tanks to fish, he said.

Divers will spend about three or four days preparing, he said.

Case said the barge was to be used for other scientific experiments and construction projects.

It had been moored in Patricia Bay for seven months and had remained stable through 50-knot winds but it sank on a calm day, Case said.

Suspect, 20 not found mentally ill

A 20-year-old man facing a two-count Esquimalt charge of murder punishable by life imprisonment "is not suffering from any mental illness," Judge William Ostler said Friday in Victoria Provincial Court.

He spoke after reading a letter from a Victoria psychiatrist who had examined Larry Lovell, charged March 4 in connection with the stabbing deaths of two women Sept. 6 in Ray's Food Market, 1325 Esquimalt.

The letter from Dr. J. F. Evans was filed by prosecutor C. W. Vause with the consent of Victoria lawyer Michael Greene, who appeared as agent for Lovell's defence lawyer, Harry Rankin of Vancouver.

The judge said "for the record ... the exhibit indicates that this young man is not suffering from any mental illness."

Ostler then set June 10 and 11 as the dates for Lovell's preliminary hearing. There was no word on whether an application for bail would be made to a higher court.

Pit dweller determined to sit out eviction notice

By CHERYL ROACH
Colonist Reporter

On the eve of his eviction — supposed to take place today — there was no sign that Jim Gillespie intends to leave the little home he's built in Polson's Pit on Central Saanich Road.

Personal letters and business papers littered the old wooden table that doubles as an office desk, in a room attached to his trailer. Reminders of future dates were written on the blackboard. Gillespie's tools — the tools of a jack-of-all trades — filled the shelves on the wall.

In the adjoining room pieces of furniture waited to be re-upholstered and refinished.

Lumber, which Gillespie said was for fencing the pit, was neatly stacked outside.

Central Saanich municipality has told Gillespie that if he doesn't leave the pit today, legal action will be taken against him.

The municipality says Gillespie is living in a mobile home on the site, contrary to bylaws, but Gillespie claims he is living in a licensed trailer.

"The mayor (Jean Butler) let her niece and husband live in a mobile home in one of Butler's gravel pits on Keating Road, for about a year," Gillespie said.

"They're just afraid if my reclamation is carried out, and I turn this old pit into a good-looking usable piece of land again, it will be an example that Butler Brothers will have to follow," Gillespie added.

The municipality approved a water meter, tap and plumbing permit for the pit in December, two months before it ordered his eviction.

Gillespie also has a power line and a private telephone line.

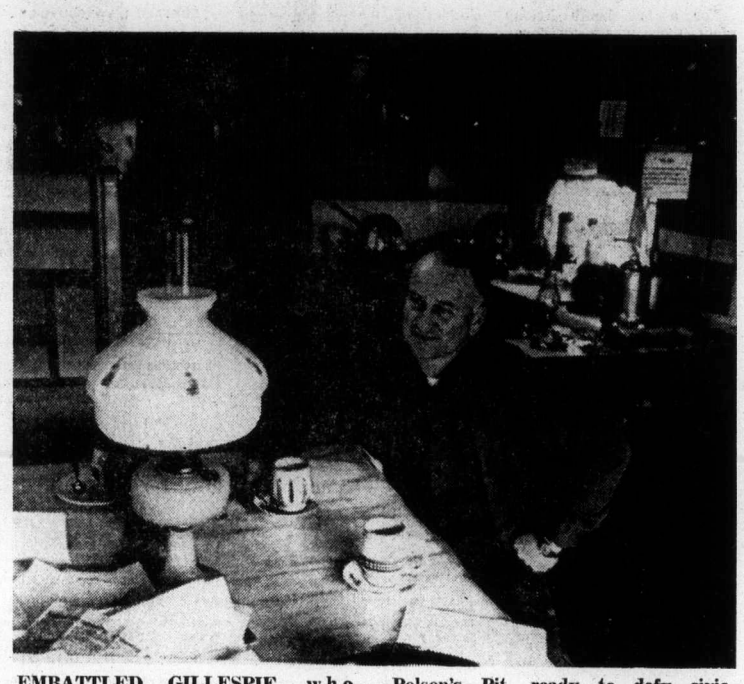

EMBATTLED GILLESPIE, who doesn't either look or feel embattled, relaxes in comfortable trailer in Polson's Pit, ready to defy civic authorities who want him out.

"I don't care what he does down there, but I gave him authority to carry out reclamation," George Polson, owner of the pit, said Friday night.

Gillespie has constructed a proper approach, erected a gate and fenced the pit, brought in water and power and set up temporary living quarters.

He said he's also had engineers and surveyors in to draw working plans and a drawing of what it will look like when the plans are implemented.

Once plans are approved, he said, he'll step-contour the pit in levels so that flowers and vegetation can grow again.

Gillespie had been living in the pit for four months when the eviction order was given to him.

And he's not there because he has no place else to go. He owns two houses in Victoria and recreational lots in Ucluelet and Florence Lake.

"They may try to evict me, but they won't succeed," he said.

"I'm staying on principle. The municipality can't throw me from land whose owner asked me to do what I'm doing."

He said he can't understand why council and four residents who object to him living in the pit can't realize that gardens would be much prettier to look at than an abandoned gravel pit.

Central Saanich municipal clerk Fred Durrand said Friday "It'll probably be left until Monday before legal action is taken. We want to make sure we have the right to take legal action."

Colwood girl still in coma

Stephanie Odinson, 14, 1 Dukrill Road, Colwood, remained in a coma in Victoria General Hospital Friday, from injuries she received when she jumped from a moving truck Jan. 31 on the Trans-Canada Highway at Millstream.

B.C. buys Aberdeen hospital

The provincial government has purchased Aberdeen private Hospital on Hillside for $1.1 million.

Health Minister Dennis Cocke announced the purchase in the Legislature Friday.

He said the hospital would be administered by the Juan de Fuca Hospital Society which already runs Glengarry and Mt. Tolmie private hospitals.

Cocke said the government had included in the purchase land adjacent to Aberdeen with the view to future expansion.

The hospital provides accommodation for 77 patients, many of them on welfare.

Hospital owner Neil De Macedo announced recently that the hospital would close in three months unless the provincial government purchased it.

Cocke said then that De Macedo's threats were a business ploy because the province had been negotiating for the hospital for nearly two years.

The minister had said De Macedo's asking price was too high and the government did not want to spend much more than $1 million.

Both Saanich Social Credit MLA Hugh Curtis and Victoria Liberal David Anderson welcomed news of the purchase and Anderson said he hoped Cocke would follow the announcement with a comprehensive policy statement on extended-care hospitals.

Careers '75 takes job bids

Applications are being accepted from students seeking summer employment with the provincial government in its Careers '75 Work In Government program.

Victoria interviews for the program will be conducted at the provincial labor office on the fourth floor of the Windermere Building, 716 Courtney. Hours are restricted to weekdays from 10:30 a.m. to 5 p.m.

The office will forward applications to the appropriate government departments for consideration.

Careers '75 is a government-funded project to employ B.C. students thereby providing them with valuable work experience, contacts and references to equip them for full-time jobs later on.

It's a glittering evening of fashion and performance as ABC-TV Channel 4 presents the 1975 Fashion Awards special on Wednesday at 8:30 p.m. The program, which features a host of talented performers including Juliet Prowse and Ken Berry (above), honors outstanding fashion designers in the United States.

SATURDAY, MARCH 15

8 A.M.
2—French Program
4—Devlin
5—NCAA Basketball
6—McGowan and Company
7—Jeannie
8—McGowan and Company
12—Frisky Frolics

8:30 A.M.
2—French Program
4—Lassie's Rescue Rangers
5—Basketball continued
6—Circle Square
7—Pebbles
8—Circle Square
11—Across the Fence
12—Superman

9 A.M.
2—French Program
4—Super Friends
5—Basketball continued
6—Wrestling
7—Scooby-Doo
8—Red Fisher
11—Idea Thing
12—Scooby-Doo

9:30 A.M.
2—French Program
4—Super Friends
5—Basketball continued
6—Wrestling continued
7—Shazam!
8—Waterville Gang
11—Wally's Workshop
12—Shazam!

10 A.M.
2—French Program
4—These Are the Days
8—NCAA Basketball
6—Golden Years
7—Valley of the Dinosaurs
8—Story Theatre
11—Outdoors
12—Flintstones Comedy Hour

10:30 A.M.
2—French Program
4—American Bandstand
5—Basketball continued
6—Outdoor Sportsman
7—Hudson Brothers
8—Hudson Brothers
11—Bobby Goldsboro
12—Comedy Hour continued

11 A.M.
2—Canadian College Basketball
4—American Bandstand continued
5—Basketball coninued
6—Canadian College Basketball
7—Harlem Globetrotters
8—Rupert Bear
11—Wrestling
12—Harlem Globetrotters

11:30 A.M.
2—Basketball continued
4—Impact
5—Basketball continued
6—Basketball continued
7—Women's Pro Tennis
8—Pete's Place
11—Wrestling continued
12—Women's Pro Tennis

12 NOON
2—Basketball continued
4—Movie: Whistling in the Dark
5—NCAA Basketball
6—Basketball continued
7—Tennis continued
8—Movie Review
11—Big Blue Marble
12—Tennis continued

12:30 P.M.
2—Basketball continued
4—Movie continued
5—Basketball continued
6—Basketball continued
7—Tennis continued
8—Travel '75
11—Outdoors
12—Tennis continued

1 P.M.
2—TBA
4—Movie continued
5—Basketball continued
6—Under Attack
7—Dialogue
8—Know Your Sports
11—Golf-Doral-Eastern Open
12—1974 World Hockey

1:30 P.M.
2—TBA
4—Action: Inner City
5—Basketball continued
6—Under Attack continued
7—Police Surgeon
8—Outdoor Sportsman
11—Golf continued
12—Hockey continued

2 P.M.
2—Children's Cinema
4—Lucky Jim
5—World of Survival
6—Children's Cinema
7—Wagon Train
8—Canadian West
9—Villa Alegre
11—Wanted Dead or Alive
12—Hockey continued

2:30 P.M.
2—Cinema continued
4—Pro Bowlers Tour
5—Movie: Two for the Money
6—Cinema continued
7—Wagon Train continued
8—Roller Derby
9—Carrascolendas
11—George Raveling
12—Hockey continued

3 P.M.
2—Invitational Wrtstling
4—Bowling continued
5—Movie continued
6—Invitational Wrestling
7—Hee Haw
8—Roller Derby continued
9—Sesame Street
11—Wrestling
12—Hockey continued

3:30 P.M.
2—Wrestling continued
4—Bowling continued
5—Movie continued
6—Wrestling continued
7—Hee Haw continued
8—Under Attack
9—Sesame Street continued
11—Wrestling continued
12—Hockey continued

4 P.M.
2—Bugs Bunny
4—Wide World of Sports
5—Animal World
6—Bugs Bunny
7—News
8—Under Attack continued
9—Mister Rogers
11—UFO
12—Manhunter

4:30 P.M.
2—Bugs Bunny continued
4—Wide World continued
5—News
6—Bugs Bunny continued
7—CBS News
8—Wide World of Sports
9—Electric Company
11—UFO continued
12—Manhunter continued

5 P.M.
2—NHL: Los Angeles at Montreal
4—Wide World continued
5—NBC News
6—NHL: Los Angeles at Montreal
7—Movie: Reluctant Astronaut
8—Wide World continued
9—Zoom
11—Star Trek
12—CBS News

5:30 P.M.
2—Hockey continued
4—News
5—Seattle Weekly
6—Hockey continued
7—Movie continued
8—Wide World continued
9—Northwest Week
11—Star Trek continued
12—Page 12

ALL TIMES ARE LOCAL

CHANNELS RESERVE RIGHT TO MAKE LAST-MINUTE CHANGES

EVENING PROGRAMS

6 P.M.
2—Hockey continued
4—Lawrence Welk
5—Funny World of Sports
6—Hockey continued
7—Movie continued
8—Wrestling
9—Washington Week
11—Mission: Impossible
12—Page 12 continued

6:30 P.M.
2—Hockey continued
4—Lawrence Welk continued
5—Let's Make a Deal
6—Hockey continued
7—Movie continued
8—Wrestling continued
9—Wall Street Week
11—Mission: Impossible continued
12—Channel 12 Special

7 P.M.
2—Hockey continued
4—Kung Fu
5—Emergency
6—Hockey continued
7—All in the Family
8—Emergency
9—Ascent of Man
11—NBA: Sonics vs. Warriors
12—All in the Family

7:30 P.M.
2—Cellidh
4—Kung Fu continued
5—Emergency continued
6—Cellidh
7—New Candid Camera
8—Emergency continued
9—Ascent of Man continued
11—Basketball continued
12—High Chaparral

8 P.M.
2—Maude
4—Move: The Organization
5—Movie: The Omega Man
6—Movie: Paint Your Wagon
7—Mary Tyler Moore
8—Movie: The Omega Man
9—Movie: Beloved Rogue
11—Basketball continued
12—High Chaparrel continued

8:30 P.M.
2—CBC News
4—Movie continued
5—Movie continued
6—Movie continued
7—Bob Newhart
8—Movie continued
9—Movie continued
11—Basketball continued
12—Bob Newhart

9 P.M.
2—Movie: Fitzwilly
4—Movie continued
5—Movie continued
6—Movie continued
7—Carol Burnett
8—Movie continued
9—Movie continued
11—Basketball continued
12—Carol Burnett

9:30 P.M.
2—Movie continued
4—Movie continued
5—Movie continued
6—Movie continued
7—Carol Burnett continued
8—Movie continued
9—Movie continued
11—Wilburn Brothers
12—Carol Burnett continued

10 P.M.
2—Movie continued
4—News:
5—Movie: Story of Ruth (10:15)
6—Movie continued
7—Movie: Lawman
8—Wonders of the Wild
11—Movie: It's A Gift
12—Movie: King Kong

10:30 P.M.
2—Movie continued
4—Movie: The Brothers O'Toole (10:45)
5—Movie continued
6—Movie continued
7—Movie continued
8—On The Buses
11—Movie continued
12—Movie continued

11 P.M.
2—News
4—Movie continued
5—Movie continued
6—Movie: The Omega Man (11:20)
7—Movie continued
8—News
11—Movie continued
12—Movie continued

11:30 P.M.
2—Noel Harrison (11:45)
4—Movie continued
5—Movie continued
6—Movie continued
7—Movie continued
8—Larry Solway
12—Movie continued

12 MIDNIGHT
2—Movin' On (12:15)
4—Movie continued
5—Movie continued
6—Movie continued
7—Rock Concert
8—Movie: The Lawyer
12—Movie: The Hurricane (12:05)

12:30 A.M.
2—Barbara Frum (1:15)
5—Movie continued
6—Movie: Hawaii (1:20)
7—Movie: Ma and Pa Kettle (1:30)
8—Movie: Alexander The Great (2:30)
12—Movie continued

ALL TIMES ARE LOCAL

CHANNELS RESERVE RIGHT TO MAKE LAST-MINUTE CHANGES

Today's Highlights

Story Theatre, on 8 at 10 a.m. Today's stories include an Aesop fable, The Fox and the Stork; and a Grimm Brothers tale, The Wonderful Minstrel. (30 mins.)

1974 World Series of Hockey, on 12 at 1. Taped September 21, 1974, the third game in the eight-game series between WHA Team Canada and the USSR. (3 hrs.)

Invitational Wrestling, on 2 and 6 at 3. In Thunder Bay, Ontario, Canadian and U.S. college wrestling teams compete in this invitational meet, in which some of the participants are possible entrants to the 1976 Olympics. (60 mins.)

Under Attack, on 8 at 3:30. Under fire is MP Allan Lawrence who discusses such topics as capital punishment and the marijuana laws. (60 mins.)

Wide World of Sports, on 8 at 4:30. World Cup Skiing from Whistler Mountain, B.C. including coverage of downhill and giant-slalom events. Also, The Legendary Era, first of three classic boxing films, entitled The Heavyweight Champions. (90 mins.)

All in the Family, on 7 and 12 at 7. Repeat of the series opener, a four-part economic crisis for the Bunkers. Tonight, the family faces the frightening fact that Archie's union is going on strike. (30 mins.)

Ascent of Man, on 9 at 7. In part 10 of his acclaimed series, Dr. Jacob Bronowski examines the structure of the atom. He discusses the nature of crystals and the cubist art it may have inspired; the Russian chemist Dmitri Mendeleev's periodic table of elements; and the work of Nobel Prize-winning scientists Max Planck, Niels Bohr and Ernest Rutherford. (60 mins.)

Maude, on 2 at 8. John Wayne guests stars in this repeat of the episode that finds Maude waiting in ambush to challenge the actor's conservative political views. (30 mins.)

Mary Tyler Moore, on 7 at 8. Repeats begin with this series too, as tonight's episode focuses on Mary's relationship with an unusually handsome man that causes her friends to wonder and worry. (30 mins.)

Carol Burnett, on 7 and 12 at 9. Carol and her regulars Harvey Korman and Vicki Lawrence welcome actor Roddy McDowall and singer-actress Bernadette Peters as their special guests. (60 mins.)

Larry Solway, on 8 at 11:30. An interview with Wolfman Jack, of Channel 5's Midnight Special rock music show, who talks with Larry Solway about his career which included a role in the film, American Graffiti. (30 mins.)

Movies

Whistling in the Dark (xxx), on 4 at noon. This 1940 comedy-drama was Red Skeltons first starring film and fans will enjoy watching him involved with criminals who imprison him in one of those Hollywood houses complete with sliding doors and hidden passageways.

Two for the Money (xx), on 5 at 2:30. Robert Hooks and Stephen Brooks star in this routine 1971 made-for-TV crime-drama about a pair of ex-cops tracking down a murderer.

The Reluctant Astronaut (x), on 7 at 5. A silly Don Knotts comedy about a father who urges his virtigo-prone son to become an astronaut.

The Organization (xxx), on 4 at 8. Sidney Poitier repeats (for the third time) his role of the low-key but tough detective Virgil Tibbs, in this 1971 crime-drama that finds him involved with a well-organized citizen's vigilante group in San Francisco determined to smash the drug traffic in their community.

The Omega Man (x), on 5 and 8 at 8. A 1971 science-fiction tale starring Charlton Heston as one of the few survivors of a biological disaster that has ravaged the world in 1977. It's all very silly with Heston battling mutants who only come out at night.

Paint Your Wagon (x), on 6 at 8. A boring dated Broadway musical of the late '40s has been turned into this enormously expensive, equally boring 1969 film. It's all about life and romance in the California boom towns in the 1880s and its offbeat casting includes Lee Marvin, Jean Seberg and Clint Eastwood. Even some lovely songs (I Talk to the Trees, They Call the Wind Maria) have been ruined thanks to an inept score and actors who can't sing.

The Beloved Rogue (xxxx), on 9 at 8. If ever the American stage and screen boasted a true matinee idol, it was John Barrymore. In this 1927 silent classic, a film made at the height of his career, Barrymore portrays a legendary 15th century poet and thief, Francois Villon. In this version of the story, Villon becomes a confident of King Louis XI of France, but soon is exiled when he falls in love with Charlotte Vauxcelles, a lady of the court whom the king has planned to use as a political pawn through marriage to a nobleman. It was the legend of Villon that inspired Rudolf Friml's operetta, The Vagabond King.

Fitzwilly (xx), on 2 at 9. A lightweight 1967 comedy starring Dick Van Dyke as a butler who organizes his fellow servants into a gang of successful thieves to keep their mistress out of poverty. Dame Edith Evans and Barbara Feldon co-star.

Lawman (xx), on 7 at 10. An excellent cast (Burt Lancaster, Robert Ryan, Lee J. Cobb, Robert Suvall, Albert Salmi and J. D. Cannon) is the draw in this otherwise routine 1971 western about a tough marshall hunting for the killers who shot up his town.

It's a Gift (xxx), on 11 at 10. An entertaining and hilarious 1935 W. C. Fields comedy.

King Kong (xxxx), on 12 at 10. Fay Wray, Robert Armstrong, and Bruce Cabot star in this famous 1933 shocker about the giant ape captured and displayed in New York, only to escape and wreck havoc in the city. Even today, it remains a marvel of technical achievement as well as fascinating entertainment.

The Story of Ruth (xx), on 5 at 10:15. A stately, slow-moving but interesting 1960 film adaptation of the Bible's Book of Ruth, about a young woman who renounces the worship of pagan gods when she finds the true religion. Cast includes Elena Eden, Stuart Whitman and Tom Tryon.

The Brothers O'Toole, on 4 at 10:45. No rating available on this 1972 made-for-TV western about the misadventures of a pair of itinerant cowboys in 1890 Colorado, starring John Astin and Steve Carlson.

The Omega Man (x), on 6 at 11:20. (See earlier this evening for details).

The Lawyer (xx), on 8 at midnight. This 1970 mystery served as the pilot for the currently-running series Petrocelli, starring Barry Newman as a big city lawyer who moves his practice to the country. This plot has him defending a doctor accused of killing his wife and the supporting cast includes Harold Gould and Diana Muldaur.

The Hurricane (xxx), on 12 at 12:05. The actors (Dorothy Lamour, John Hall and Raymond Massey) take second billing to the special effects in this 1937 melodrama about native lovers kept apart by a vengeful island governor. There's a rousing, frightening hurricane sequence that makes this John Ford film worth sitting through.

Hawaii (xxx), on 6 at 1:20. This epic 1966 movie based on James Mitchener's rambling novel about the early settlers of Hawaii and their efforts to Christainize the natives amounts to pure escapist entertainment rather than historical drama. But it's lavishly produced, beautifully photographed on location and offers a competent cast that includes Julie Andrews, Richard Harris and Max von Sydow.

Ma and Pa Kettle Back on the Farm (xx), on 7 at 1:30. A 1951 comedy with a self-explanatory title, starring Marjorie Main and Percy Kilbride.

Alexander the Great (xxx), on 8 at 2:30. Magnificent sets and costumes highlight this lavishly produced 1956 spectacle about the life and times of the Macedonian prince who tried to conquer the world in the 4th century B.C. Richard Burton and Frederic March are effective as the Greek son and father but Claire Bloom is largely wasted as the love interest.

Key to Ratings:
Excellent xxxx
Good xxx
Fair xx
Poor x

"THE GREAT PROFILE" — John Barrymore shows the profile he was famous for in this scene from the 1927 silent classic, The Beloved Rogue, to be shown on Channel 9's classic movies series on Saturday at 8 p.m. In the above scene Marceline Day is the object of his amorous attentions.

World Cup Ski Meet on CTV

CTV features the Bank of Montreal International World Cup Skiing Competition from Whistler Mountain in two 1-hour specials on Wide World of Sports, Saturday, March 15 and Saturday, March 22.

This international skiing competition includes both giant slalom and downhill events. Although Canada has hosted World Cup Skiing in the past, this is the first time the World Cup Downhill has been held there. On the Whistler Downhill course, approximately just under two miles long, skiers average a speed of nearly 60 miles per hour, but some sections attain speeds exceeding 80 miles per hour.

To date, 15 countries are represented in this World Cup Competition: Austria, Australia, Switzerland, Germany, France, Italy, U. S. A., Poland, Spain, Yugoslavia, Norway, Sweden, San Marino, Liechtenstein and Canada. Current World Cup Champions, Piero Gros of Italy and Anne-Marie Proell-Moser of Austria will be on hand to defend their titles. Canada will be represented by the National Ski Team which includes 'Jungle' Jim Hunter of Calgary, Dave Murray of Abbotsford, Betsy Clifford of Old Chelsea, Quebec, and Kathy Kreiner of Timmins, Ontario.

NANCY GREENE RAINE
. . . commentator

Host of the Bank of Montreal International is Al McCann of CFRN-TV, Edmonton, with color commentator former gold medalist, Nancy Greene Raine.

Wide World of Sports is seen between 4:30-6:00 p.m. on British Columbia Television.

SPORTS HIGHLIGHTS

SATURDAY

NCAA Basketball: 8 a.m. (5). First-round game

Wrestling: 9 a.m. (6)

NCAA Basketball: 10 a.m. (5). First-round game

Basketball: 11 am. (2, 6). Canadian senior men's final.

Wrestling: 11 a.m. (11).

Pro Tennis: 11:30 a.m. (7, 12). $75,000 women's tournament at Houston.

NCAS Basketball: 12 noon (5). First-round game.

Golf: 1 p.m. (11). Doral-Eastern Open.

1974 World Series of Hockey: 1 p.m. (12). USSR vs. Team Canada.

Pro Bowling: 2:30 p.m (4) $75,000 Lincoln-Mercury Open.

Roller Derby: 2:30 p.m.

George Raveling Show: 2:30 p.m. (11).

Invitational Wrestling: 3 p.m. (2, 6) Competition held in Thunder Bay, Ont.

Wrestling: 3 p.m. (11)

Wide World of Sports: 4 pm. (4). NCAA indoor track meet.

Wide World of Sports: 4:30 p.m. (8). World Cup skiing, boxing.

NHL Hockey: 5 p.m. (2, 6). Kings vs. Canadiens.

NBA Basketball: 7 p.m. (11). SuperSonics vs. Warriors.

SUNDAY

CBS Sports Spectacular: 9 a.m. (7). College basketball; weightlifting.

WCT Tennis: 10 a.m. (5). $60,000 Xerox Tennis Classic.

NBA Basketball: 11 a.m. (7, 12). Bucks vs. Bulls.

Superteams: 12 noon (4). The final from Honolulu.

NHL Hockey: 12 noon (5). Kings vs. Flyers.

Golf: 12:30 p.m. (11). Doral-Eastern Open.

Auto Racing: 1:30 p.m. (4). Phoenix 150.

CBS Sports Spectacular: 1:30 p.m. (12). College basketball; weightlifting.

Wide World of Sports: 2:30 p.m. (4).

WEDNESDAY

NHL Hockey: 5 p.m. (8). Bruins vs. Canadiens.

FRIDAY

NBA Basketball: 7 p.m. (11). SuperSonics vs. Lakers.

Montague BRIDGMAN Ltd.
China Crystal Gifts
811 Government St 383-0821

SAFETY CHECK
DRIVING SAFETY BEGINS WITH S*
* OUR PROFESSIONAL SERVICE
At OK Tire we care about your car . . . and we want you to have the safest, most economical driving possible. That's why proper wheel alignment is so important. Just the saving in tire wear alone could more than pay for your wheel alignment adjustment.
WHEEL ALIGNMENT ON MOST AMERICAN CARS ONLY $12.95
WHEEL ALIGNMENT SHOP OPEN DAILY 8:30 a.m. to 5 p.m. SATURDAYS, 8 a.m. to 5 p.m. by Appointment
OK TIRE STORE
2940 DOUGLAS ST. at Burnside 386-3156

EATON'S
10-day special
Phone 382-7141
ask for Service Department
Color Picture Tube Installed for Only 186.95
Eaton's TV specialists work on Viking, Admiral, Electrohome, RCA color sets.
Price Includes:
• New Daylite Color Picture Tube
• All labour charges for installation and adjustment of color tube.
• S.S and M.A. tax.
• One-Year warranty on color picture tube.
• 90-day warranty labour on color picture tube.
• Estimate for additional repairs, if required.
• Installation done in your home.
This offer also available throughout the Greater Vancouver Area.
EATON'S SERVICEACTION

SUNDAY, MARCH 16

8 A.M.
4—Jabberwocky
5—Eucharist for Shut-Ins
6—Rex Humbard
7—It Is Written
8—Rex Humbard
11—Trans-World Mission
12—Day of Discovery

8:30 A.M.
4—Vision On
5—The Answer
6—Rex Humbard
7—Eye On The Northwest
8—Rex Humbard
11—Day of Miracles
12—John Wesley White

9 A.M.
4—Vision on continued
5—Gardening
6—Day of Discovery
7—CBS Sports Spectacular
8—Grassroots
11—Good News
12—Channel 12 Special

9:30 A.M.
2—French Program
4—Korg
5—Evergreen Express
6—Grassroots
7—Sports continued
8—Homer James
11—Hour of Power
12—Outlook

10 A.M.
2—French Program
4—Goober
5—Championship Tennis
6—Oral Roberts
7—Sports continued
8—Oral Roberts
11—Hour of Power
12—The Monroes

10:30 A.M.
2—French Program
4—Make A Wish
5—Tennis continued
6—World of Travel
7—Sports continued
8—Art of Cooking
11—Voice of Calvary
12—Monroes continued

11 A.M.
2—Meeting Place
4—Directions
5—Tennis continued
6—It is Written
7—NBA: Milwaukee vs. Chicago
8—It is Written
11—Rex Humbard
12—NBA: Milwaukee vs. Chicago

11:30 A.M.
2—Meeting Place
4—Issues and Answers
5—Tennis continued
6—Garner Ted Armstrong
7—Basketball continued
8—Garner Ted Armstrong
11—Rex Humbard
12—Basketball continued

12 NOON
2—Wild Kingdom
4—Supertgams
5—NHL: Los Angeles at Philadelphia
6—Sports Review
7—Basketball continued
8—Good News
11—Fishing
12—Basketball continued

12:30 P.M.
2—Gardening (2:45)
4—Supertgams continued
5—Hockey continued
6—I Believe in Miracles
7—Basketball continued
8—Journal International
11—Golf-Doral Eastern Open
12—Basketball continued

1 P.M.
2—Dollars and Sense
4—Supertgams continued
5—Hockey continued
6—Country Way
7—Basketball continued
8—Country Way
11—Golf continued
12—Basketball continued

1:30 P.M.
2—Country Canada
4—Auto Racing
5—Hockey continued
6—Country Canada
7—Championship Fishing
8—Star Trek
11—Movie continued
12—CBS Sports Spectacular

2 P.M.
2—Corporation
4—Auto Racing continued
5—Hockey continued
6—Island Country Garden
7—White Escape
8—Star Trek continued
9—Villa Alegre
11—Movie continued
12—Sports Spectacular continued

2:30 P.M.
2—Concert Canada-Special
4—Wide World of Sports
5—Movie: 24 Hours to Kill
6—Movie: Death Takes a Holiday
7—Wagon Train
8—Movie: Death Takes a Holiday
9—Carrascolendas
11—Movie: Texas Terror
12—Sports continued

3 P.M.
2—Special continued
4—Wide World of Sports
5—Movie continued
6—Movie continued
7—Wagon Train continued
8—Movie continued
9—Sesame Street
11—Movie continued
12—Sports continued

3:30 P.M.
2—Quelque Show
4—Wide World of Sports
5—Movie continued
6—Movie continued
7—Face the Nation
8—Movie continued
9—Sesame Street
11—Movie continued
12—Anchor

4 P.M.
2—Speaking Out
4—The Fisherman
5—Meet the Press
6—Speaking Out
7—The Jeffersons
8—Horst Koehler
9—Mister Rogers
11—Nashville Music
12—Tony Orlando

4:30 P.M.
2—Arts '75
4—Medix
5—News
6—Arts '75
7—Secrets of the Deep
8—Question Period
9—Electric Company
11—Here Come the Brides
12—Tony Orlando continued

5 P.M.
2—Music To See
4—News
5—News
6—Music to See
7—60 Minutes
8—Untamed World
9—Zoom
11—Brides continued
12—60 Minutes

5:30 P.M.
2—Hymn Sing
4—Viewpoint
5—How Come?
6—Student Forum
7—60 Minutes continued
8—Adam 12
9—Great Decisions
11—Mission Impossible
12—60 Minutes continued

ALL TIMES ARE LOCAL

CHANNELS RESERVE RIGHT TO MAKE LAST-MINUTE CHANGES

EVENING PROGRAMS

6 P.M.
2—World of Disney
4—To Tell the Truth
5—Wild Kingdom
6—News
7—World at War
8—News
9—Cooking Show
11—Mission continued
12—Rhoda

6:30 P.M.
2—Disney continued
4—Six Million Dollar Man
5—World of Disney
6—News Review
7—Cher
8—Community Access
9—Nova
11—Lifestyle
12—Cher

7 P.M.
2—Beachcombers
4—Six Million continued
5—Disney continued
7—Cher continued
8—Columbo
9—Nova continued
11—Probe
12—Cher continued

7:30 P.M.
2—Irish Rovers
4—Movie: What's New, Pussycat?
5—Columbo
6—Irish Rovers
7—Kojak
8—Columbo continued
9—Masterpiece Theatre
11—Probe continued
12—Kojak

8 P.M.
2—The Waltons
4—Movie continued
5—Columbo continued
6—The Waltons
7—Kojak continued
8—Columbo continued
9—Masterpiece Theatre continued
11—Day of Discovery
12—Kojak continued

8:30 P.M.
2—Waltons continued
4—Movie continued
5—Columbo continued
6—Waltons continued
7—Kojak continued
8—Columbo continued
9—Firing Line
11—Access
12—Kojak continued

9 P.M.
2—Performance
4—Movie continued
5—Columbo continued
6—Performance
7—Kojak continued
8—Caribe
9—Firing Line continued
11—Kroeze Brothers
12—Kojak continued

9:30 P.M.
2—Performance continued
4—Medicine Men
5—News
6—Performance continued
7—Protectors
8—Caribe continued
9—Arabs and Israelis
11—G. T. Armstrong
12—Movie: Bridge on the River Kwai

10 P.M.
2—Harry Belafonte—Special
4—News
5—Cesar's World
6—Harry Belafonte—Special
7—CBS News
8—W5
11—Helpline
12—Movie continued

10:30 P.M.
2—Special continued
4—Movie: Toast of New York
5—Weekend—Special
6—Special continued
7—Movie: Desperate Search
8—W5
11—Helpline continued
12—Movie continued

11 P.M.
2—News
4—Movie continued
5—Special continued
6—News: Capital Comment
7—Movie continued
8—News
12—Movie continued

11:30 P.M.
2—Northwest Corner (11:45)
4—Movie continued
5—Special continued
6—Movie: The Lawyer (11:50)
7—Movie continued
8—Capitol Comment
12—Movie continued

12 MIDNIGHT
2—Movie: Poppy (12:15)
4—Movie continued
6—Movie continued
7—Movie: Affairs of Susan
8—Movie: Hawaii
12—Movie continued

12:30 A.M.
2—Movie continued
4—Movie continued
5—Movie continued
6—Movie: Alexander the Great (2:20)
7—Movie continued
8—Movie continued.
12—Movie: Girl of the Golden West (12:50)

ALL TIMES ARE LOCAL

CHANNELS RESERVE RIGHT TO MAKE LAST-MINUTE CHANGES

Today's Highlights

Dollars and Sense, on 2 at 1. The Business of Canadian Wine, and how wine makers are coping with the increasing demand for their product. (30 mins.).

Concert Canada, on 2 at 2:30. A special concert on works by Canadian composers. (60 mins.).

Arts '75, on 2 and 6 at 4:30. Segments on today's program include a profile of Canada's top figure skater Toller Cranston; and an interview with Canadian artist Leonard Brooks and his wife Reva, a photographer. (30 mins.).

Cher, on 7 and 12 at 6:30. Cher's special guests tonight are comedienne Lily Tomlin, actor David Groh (Rhoda) and pop group the Jackson Five. (60 mins.).

Nova, on 9 at 8:30. A BBC documentary profile of British economist E. F. Schumacher, a critic of modern technology. (60 mins.).

Columbo, on 8 at 7 and 5 at 7:30. A repeat of the episode guest starring Robert Conrad as an energetic physical-fitness expert, whom Columbo (series star Peter Falk) suspects murdered a troublesome business partner. (2 hrs.).

Kojak, on 7 and 12 at 7:30. Repeat of the season-opener, a two-hour episode about three Chinese-Americans moving in on syndicate action by setting two underworld families against each other. Guest cast includes Michael Constantine and Sheree North. (2 hrs.).

The Waltons, on 2 and 6 at 8. Repeat of the season opener, another two-hour episode about John-Boy's (Richard Thomas) hectic first day at college. (2 hrs.).

Firing Line, on 9 at 8:30. Joining host William F. Buckley Jr. are New York Times columnists and authors William Safire and Tom Wicker. (60 mins.).

Performance, on 2 and 6 at 9. Sarah, a British television drama about a 7-year-old adopted girl who decides she should have a choice in selecting her parents. She "adopts" for a "father" a retired civil servant who discovers to his surprise, he has been adopted by a near genius. Pheona McClellan who stars in the title role, was an international Emmy nominee in 1973. (60 mins.).

Harry Belafonte, on 2 and 6 at 10. A repeat telecast of the Harry Belafonte music special, first telecast in September 1974. It's a show composed of songs performed by Belafonte and an international ensemble while on a Canadian tour last year. (60 mins.).

W5, on 8 at 10. Segments tonight include a profile of country music star Tammy Wynette; and a discussion of divorce in today's society. (60 mins.).

Weekend, on 9 at 10. Scheduled segments of this monthly newsmagazine report include a look at an all-woman basketball team; and a profile of an Arab entrepreneur. (90 mins.).

Movies

24 Hours to Kill (xxx), on 5 at 2:30. Routine 1965 adventure about two pilots involved in smuggling and murder in Beirut, starring Lex Barker and Mickey Rooney.

Death Takes a Holiday (xx), on 6 and 8 at 2:30. A 1971 television re-make of the 1934 Fredric March classic-fantasy about Death taking human form to study man's lust for life, starring Monte Markham, Melvyn Douglas and Myrna Loyy.

Texas Terror (x), on 11 at 2:30. A 1935 John Wayne western, one of dozens he made during the thirties and forties — routine, predictable and low-budget.

What's New, Pussycat? (xx), on 4 at 7:30. Woody Allan wrote the screenplay for this 1965 farce set in Paris about neurotic, girl-chasing editor who seeks advice from an equally neurotic analyst, starring Peter O'Toole, Peter Sellers, Romy Schneider, Capucine, Paula Prentiss and Ursula Andresss. Woody Allen alo plays a small part. (This movie comes with the warning that it may not be suitable for all members of the family.)

The Bridge on the River Kwai (xxxx), on 12 at 9:30. Seven oscars went to this magnificent and powerful 1957 drama about British POWs forced to build a jungle railroad bridge in Second World War Burma. Performances (Alec Guiness, William Holden, Jack Hawkins, Sessue Hayakawa), production, script and direction (David Lean), all deserve the highest praise. Not to be missed.

The Toast of New York (xxx), on 4 at 10:30. A fascinating, well-made 1937 biography about Jim Fisk, the man who rose from peddlar to Wall Street tycoon in the 1880s, starring Edward Arnold, Cary Grant and Frances Farmer.

Desperate Search (xx), on 7 at 10. Howard Keel (in a non-singing role), Jane Greer and Patricia Medina star in this 1953 drama about the efforts of a search party to bring back two young survivors of a plane crash in the Canadian Rockies.

The Lawyer (xx), on 6 at 11:50. This 1970 mystery served as the pilot for the currently-running series, Petrocelli, starring Barry Newman in the title role as a big-city lawyer who moves his practice to the country. This plot has him defending a doctor accused of murdering his wife and the supporting cast includes Harold Gould and Diana Muldaur.

ALEC GUINNESS
. . . on 12 at 9:30 p.m.

PETER SELLERS
. . . on 4 at 7:30 p.m.

The Affairs of Susan (xx), on 7 at midnight. A moderately amusing 1945 romantic comedy about an actress who changes her character to match the requirements of her various suitors, starring Joan Fontaine, Dennis O'Keefe and George Brent.

Hawaii (xxx), on 8 at midnight. This epic 1966 movie based on James Mitchener's rambling novel about the early settlers of Hawaii and their efforts to Christainize the natives amounts to pure escapist entertainment rather than historical drama. But it's lavishly produced, beautifully photographed on location and offers a competent cast that includes Julie Andrews, Richard Harris and Max von Sydow.

Poppy (xxx), on 2 at 12:15. A 1936 W. C. Fields comedy that finds him playing a carnival drifter who tries to pass off his daughter as an heiress.

The Girl of the Golden West (xx), on 12 at 12:50. Fans of Jeanette MacDonald-Nelson Eddy films will enjoy this 1938 musical version of David Belasco's western stage melodrama. The Sigmund Romberg score is pretty good but the old story of the sweet young thing who loves an outlaw has withered with age.

Alexander the Great (xxx), on 6 at 2:20. Magnificent sets and costumes highlight this lavishly produced 1956 spectacle about the life and times of the Macedonian prince who tried to conquer the world in the 4th century B.C. Richard Burton and Fredric March are effective as the Greek son and father but the talent of Claire Bloom is largely wasted as the love interest.

Key to Ratings:
Excellent xxxx
Good xxx
Fair xx
Poor x

Survey Shows Canadians Do Give a Damn About Drama!

"Canadians don't give a damn about serious drama! That's what I heard when I took on the job of head of drama a year ago," says John Hirsch.

"Well, our ratings for the Performance series are up 50 per cent over last season's Sunday night drama series. And viewers are enjoying what we're offering, especially the productions that are bold, and aimed at an intelligent audience tired of formula fare."

The revitalized CBC-TV drama department is excited about just-released CBC research department results showing a major upswing in audience for the anthology series Performance, plus an impressive climb in the all-important 'enjoyment index'. It seems to indicate that the period of decline for CBC television drama is over, and Hirsch says he's determined to maintain the momentum generated by Performance in racking up solid gains.

The authoritative research department survey reveals that Performance attracted an average of 1,743,000 viewers (English-speaking, age 12 and over) during the nine weeks to date for which data is available — Dec. 8 through Feb. 2. CBC research also measures the 'index of enjoyment', indicating how viewers react to a program, and in this category Performance averaged an enviable 74.

The Performance audience is up some 643,000, or about 50 per cent higher than the average recorded for the Sunday dramas telecast during the 1973-1974 season, and are almost identical to those achieved by the massappeal CBC drama series The Collaborators which preceded Performance in the Sunday night slot this season.

Not only are audience figures for Performance high by the standard of recent seasons, there also appears to be a general upward trend. For example, the audience for the Jan. 19 presentation Baptizing was 2,500,000; for The Last of the Four Letter Words on Jan. 26, 2,100,000; and Ten Lost Years on Feb. 2, 1,805,000 — all above the season average.

The figures for Baptizing are particularly exciting. This David Peddie production, based on an Alice Munro story about an adolescent girl's sexual awakening, was seen by the largest Performance audience of the season, some two and one-half million. And this sensitive treatment of a mature theme got an appreciation index of 70.

The Performance average enjoyment index of 74 so far this season is about 20 points higher than the average enjoyment level for CBC-produced drama in general over the past five years, according to audience research figures.

A delighted John Hirsch was quick to point out that several of the most popular Performance dramas will be repeated before the current season ends in mid-May.

CBC research uses a dairy system in compiling ratings. Panel respondents are selected on a probability sampling basis to be representative of all persons in Canada aged 12 and over who live in TV-equipped homes where the main language is English. Panel members keep daily records of their TV viewing in a specially prepared diary. They also indicate the extent to which they enjoy the programs they watch.

The enjoyment index summarizes viewers' reactions to a program, as indicated by their answers to a standard scale question, with an index ranging from 0 to 100.

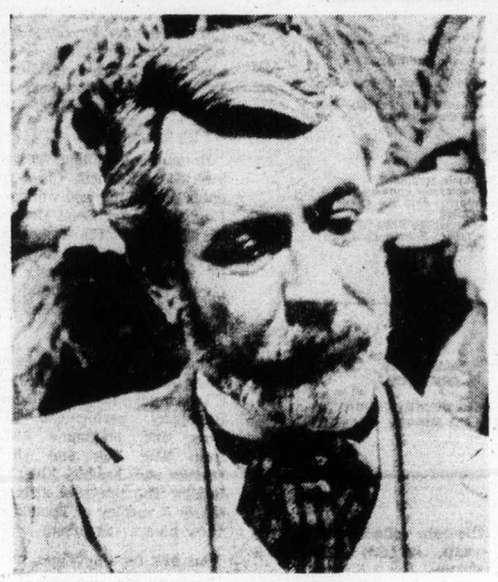

ROBERT STEPHENS takes on the starring role in a two-part episode of the Masterpiece Theatre series, Vienna 1900 — Games of Love and Death, telecast on Sunday at 7:30 p.m. on Channel 9.

Funny Lady Better Than Funny Girl

By VERNON SCOTT

HOLLYWOOD — Funny Lady, starring Barbra Streisand and James Caan, is the traditional Hollywood musical comedy-drama revisited and that rare sequel which improves on the original.

This 8.5 million extravaganza from Columbia Pictures is a landmark film for another reason. Playing Fanny Brice for a second time, Streisand comes of age as a mature performer.

Funny Lady begins where Funny Girl left off — with Fanny Brice's divorce from Nick Arnstein (Omar Sharif) and her subsequent romance with Billy Rose (Caan). There is hardly a missed beat in the musical transition.

Under the direction and choreography of Herbert Ross from the Jay Presson Allen-Arnold Schulman script, music and story are tightly woven to produce a bittersweet relationshiip of two show business hustlers. The characters of Brice and Rose combine a great talent with a man who knows how to exploit it.

While the score offers no such hits as People as did Funny Girl, the movie brims with delightful standards — More Than You Know, Paper Moon, and Great Day.

Streisand, as might be expected, is perfection itself vocally. Caan is a pleasant surprise as a singer, holding his own in duets with the powerful Streisand.

From a boistrous, insecure singer tirelessly attempting to convince herself and audiences in past movies that she is indeed a superstar, Streisand proves she is perhaps the most polished female performer on the screen today. Although she won an Academy Award for playing Brice in Funny Girl, she is even better the second time around.

Funny Lady, though it integrates music, comedy, drama and suspense into excellent entertainment, is a cinematic setting especially designed for the talents of Barbra Streisand. As such, it is a smashing success and doubtless will play a merry tune at the box-office. It is rated PG.

UPI

HARRY BELAFONTE is featured in a repeat telecast of a musical special filmed when he toured Canada in 1974, to be shown on Sunday at 10 p.m. on Channels 2 and 6. Sharing the spotlight is South African singer Letta Mbulu, whom Belafonte introduced to North American audiences.

Juno Awards Shown For the First Time

CBC television has announced it will cover the presentation of this year's Juno Awards, marking the first time the annual event honoring leading Canadian pop, ountry and folk music recording artists will be televised.

The awards ceremonies, being held Monday, March 24 at Toronto's Queen Elizabeth Theatre, will be taped live by CBC that evening and telecast an hour later over the network at 10 p.m. EST.

Paul Anka is to be the host, and also will perform his hit song (You're) Having My Baby.

Others who will perform on the 60-minute TV show, which is to be a combination of awards presentations and live on-stage performances, are Anne Murray, Stompin' Tom Connors, Terry Jacks, Andy Kim, Susan Jacks and the Stampeders.

Gordon Lightfoot also makes one of his rare TV appearances as one among the all-Canadian assembly of recording stars who will present the awards. Other presenters confirmed to date are Burton Cummings (of the Guess Who), Randy Bachman (of Bachman-Turner Overdrive), the Mercey Brothers, Valdy, Gordon Sinclair and Tommy Hunter.

HOT FAST DELIVERY
HO HO Kitchen
COMPLETE CATERING SERVICE
No Party Too Big or Too Small
PRICES TO SUIT YOUR BUDGET
385-7788
FREE DELIVERY WEEKDAYS 4:00 p.m. - 12:00 p.m.
SUNDAY and HOLIDAYS 4:00 p.m. - 10 p.m.
FRI. and SAT. 4:00 p.m. to 2:00 a.m.
DIVISION OF LEES — CHINESE SMORGASBORD
1410 Broad (Near City Hall)

THE AUTOMATIC ANSWER
LO-COST AUTOMATIC TRANSMISSIONS
IN VICTORIA
1901 Government Street 388-4248
free diagnostic • one-day service • credit plan
LO-COST AUTOMATIC TRANSMISSIONS THE AUTOMATIC ANSWER

MONDAY, MARCH 17

8 A.M.
4—News
5—Today
6—Canada A.M.
7—News
8—Canada A.M.
9—Nova
11—Joker's Wild
12—Joker's Wild

8:30 A.M.
4—Not for Women Only
5—Today
6—Daybreak
7—News
8—Romper Room
9—Nova continued
11—Gambit
12—Gambit

9 A.M.
4—Merv Griffin
5—High Rollers
6—Party Game
7—Now You See It
8—Kareen's Yoga
9—Sounds; Families
11—Calendar; News
12—Now You See It

9:30 A.M.
2—Mon Ami; Friendly Giant
4—Merv Griffin
5—Hollywood Squares
6—Pay Cards
7—Love of Life
8—Pay Cards
9—Villa Alegre
11—News
12—Love of Life

10 A.M.
2—B.C. Schools
4—Merv Griffin
5—Jackpot
6—B.C. Schools
7—Young and Restless
8—Consumer Prepare
9—You; Matter
11—Get Smart
12—Young and Restless

10:30 A.M.
2—Mr. Dressup
4—Big Showdown
5—Blank Check
6—Mr. Dressup
7—Search for Tomorrow
8—Definition
9—Sesame Street
11—Mayberry RFD
12—Search for Tomorrow

11 A.M.
2—Seasame Street
4—Password
5—How to Survive a Marriage
6—Back Talk
7—News
8—Jean Cannem
9—Sesame Street
11—My Favorite Martian
12—Invaders

11:30 A.M.
2—Sesame Street
4—Split Second
5—Days of Our Lives
6—Talk Back continued
7—As the World Turns
8—Jean Cannem
9—Telecourse: Heart Disease
11—Jeannie
12—Invaders continued

12 NOON
2—Luncheon Date
4—All My Children
5—Doctors
6—News: Ida Clarkson
7—Guiding Light
8—News; It's Your Move
9—Butterflies; Sounds
11—Movie: Red Garters
12—Mike Douglas

12:30 P.M.
2—Luncheon Date continued
4—Let's Make a Deal
5—Another World
6—Ida Clarkson
7—Edge of Night
8—Movie: Before Winter Comes (12:45)
9—Working; Cover
11—Movie continued
12—Mike Douglas

1 P.M.
2—Bob Switzer
4—$10,000 Pyramid
5—Another World
6—Hogan's Heroes
7—Price is Right
8—Movie continued
9—People; Science
11—Movie continued
12—Mike Douglas

1:30 P.M.
2—Ed Allen
4—One Life to Live
5—Somerset
6—FBI
7—Match Game
8—Movie continued
9—Reaching; Explorers
11—Cartoons (1:45)
12—Match Game

2 P.M.
2—TBA
4—General Hospital
5—Celebrity Sweepstakes
6—FBI continued
7—Tattletales
8—Movie continued
9—Villa Alegre
11—Casper—Cartoon
12—Price Is Right

2:30 P.M.
2—Edge of Night
4—Money Maze
5—Movie: Young Man With A Horn
6—Edge of Night
7—Dinah Shore
8—Another World
9—Butterflies, Inside Out
11—Speed Racer
12—Dealer's Choice

3 P.M.
2—Juliette
4—Brady Bunch
5—Movie continued
6—It's Your Move
7—Dinah continued
8—Another World continued
9—Sesame Street
11—Mickey Mouse Club
12—All About Faces

3:30 P.M.
2—Take 30
4—Bonanza
5—Movie continued
6—Take 30
7—Dinah continued
8—What's the Good word?
9—Sesame Street
11—Munsters
12—Diamond Head

4 P.M.
2—Family Court
4—Bonanza continued
5—Movie continued
6—Family Court
7—News
8—He knows, She knows
9—Mister Rogers
11—Gilligan's Island
12—Funorama

4:30 P.M.
2—Dr. Zonk and Zunkins
4—News
5—News
6—Dr. Zonk and Zunkins
7—News
8—Brady Bunch
9—Electric Company
11—Bewitched
12—News (4:50)

5 P.M.
2—Electric Company
4—News
5—News
6—Flying Nun
7—CBS News
8—Ironside
9—Inside-Out; Butterflies
11—That Girl
12—CBS News

5:30 P.M.
2—Partridge Family
4—News
5—News
6—News
7—Mike Douglas
8—Ironside continued
9—American Radicals
11—FBI
12—Merv Griffin

ALL TIMES ARE LOCAL

CHANNELS RESERVE RIGHT TO MAKE LAST-MINUTE CHANGES

EVENING PROGRAMS

6 P.M.
2—Klahanie
4—To Tell The Truth
5—Truth or Consequences
6—News
7—Mike Douglas continued
8—News
9—Teaching Children to Read
11—FBI continued
12—Merv Griffin

6:30 P.M.
2—Hourglass
4—Last of the Wild
5—Hollywood Squares
6—News
7—Police Surgeon
8—News
9—Olympia '75
11—Ironside
12—Merv Griffin continued

7 P.M.
2—Hourglass
4—Rookies
5—Smothers Brothers
6—Gunsmoke
7—Gunsmoke
8—Rookies
9—Henry Fonda As Darrow —Special
10—Nature's Best
11—Ironside continued
12—Sammy Davis Jr. — Special

7:30 P.M.
2—Reach for the Top
4—Rookies continued
5—Smothers Brothers continued
6—Gunsmoke continued
7—Gunsmoke continued
8—Rookies continued
9—Special continued
10—Natural Gardening
11—Beverly Hillbillies.
12—Special continued

8 P.M.
2—Mary Tyler Moore
4—S.W.A.T.
5—Movie: Impasse
6—Mary Tyler Moore
7—Maude
8—Ian Tyson
9—Special continued
10—Gardening continued
11—Movie: Susan Slade
12—New Candid Camera

8:30 P.M.
2—This is the Law
4—S.W.A.T. continued
5—Movie continued
6—This is the Law
7—Rhoda
8—Medical Center
9—Romantic Rebellion
10—From the Sidelines
11—Movie continued
12—Let's Make A Deal

9 P.M.
2—Cannon
4—Caribe
5—Movie continued
6—Cannon
7—Medical Center
8—Medical Center continued
9—Black Journal
10—Jr. Chamber Election Forum
11—Movie continued
12—Maude

9:30 P.M.
2—Cannon continued
4—Caribe continued
5—Movie continued
6—Cannon continued
7—Medical Center continued
8—Pig and Whistle
9—Black Journal continued
10—Jr. Chamber Forum continued
12—The Jeffersons

10 P.M.
2—Documentary Special
4—News
5—News
6—Documentary Special
7—News
8—Sweeney
10—Jr. Chamber Forum continued
11—Movie continued
12—N.Y.P.D.

10:30 P.M.
2—Special continued
4—Movie: Invasion of Carol Enders
5—Johnny Carson
6—Special continued
7—Movie: Two Faces of Dr. Jekyll (10:45)
8—Sweeney continued
11—Wanted: Dead or Alive
12—Dan August

11 P.M.
2—News
4—Movie continued
5—Johnny Carson
6—News
7—Movie continued
8—News
12—Dan August continued

11:30 P.M.
2—News
4—Movie continued
5—Johnny Carson
6—News
7—Movie continued
8—News
12—Movie: Stella Dallas

12 MIDNIGHT
2—Movie: A Man Could Get Killed
4—Movie continued
5—Tomorrow
6—Movie: Jack of Diamonds
7—Movie continued
8—Movie: Mrs. Pollifax—Spy
12—Movie continued

12:30 A.M.
2—Movie continued
5—Tomorrow continued
6—Movie: Run for Cover (2:15)
7—Movie: No Time for Love
8—Movie: Apache (2:20)
12—Movie continued

ALL TIMES ARE LOCAL

CHANNELS RESERVE RIGHT TO MAKE LAST-MINUTE CHANGES

Movies

Red Garters (xx), on 11 at noon. Rosemary Clooney and Jack Carson star in this 1954 musical spoof of western movies.

Before Winter Comes (xxx), on 8 at 12:45. A 1969 English-made drama with Israeli star Topol portraying a charismatic interpreter in an Austrian order camp for displaced persons in 1945. An excellent supporting cast includes David Niven, Anna Karina and Anthony Quayle.

Young Man With a Horn (xxx), on 5 at 2:30. Kirk Douglas gives an excellent performance in this well-produced 1950 drama, loosely based on the life of jazz great Bix Beiderbecke. Douglas plays a dedicated trumpet player who lives exclusively for his music until it's almost too late. An excellent supporting cast includes Lauren Bacall, Doris Day and Hoagy Carmichael.

KIRK DOUGLAS
. . . on 5 at 2:30 p.m.

Impasse, on 5 at 8. No rating available on this 1969 made-for-TV adventure starring Burt Reynolds as soldier of fortune involved in a hunt for a $3-million cache of gold hidden on Corregidor during the Second World War.

Susan Slade (x), on 11 at 8. A 1961 soaper about a teenage girl's first romance that results in a chain-reaction of traumatic events, starring Connie Stevens, Troy Donahue, Dorothy Malone and Lloyd Nolan.

The Invasion of Carol Enders, on 4 at 10:30. Meredith Baxter portrays a nurse possessed by the spirit of a dead woman, in this recently made-for-television mystery, also starring Christopher Connelly (Paper Moon).

The Two Faces of Dr. Jekyll (x), on 7 at 10:45. Still another version of the Robert Louis Stevenson story about the tormented Dr. Jekyll whose split personality makes him lead a double life. Filmed in 1961 and starring Paul Massie in the title role, and co-starring Christopher Lee and Dawn Adams.

Stella Dallas (xx), on 12 at 11:30. A sudsy 1937 melodrama with Barbara Stanwyck pulling all the stops as a poor heroine who suffers at every turn. Fans of daytime soap operas will enjoy this opus.

A Man Could Get Killed (xx), on 2 at midnight. An excellent cast (Melina Mercouri, Anthony Franciosa and James Garner) overcomes the plot deficiencies in this 1966 spy spoof about a businessman unwittingly involved with smugglers.

MELINA MERCOURI
. . . on 2 at midnight

Jack of Diamonds (xx), on 6 at midnight. George Hamilton portrays an international cat burglar with an interest in the gem collection of a Paris vault, in this 1967 crime-drama.

Mrs. Pollifax — Spy, on 8 at midnight. No rating available on this 1971 comedy-drama starring Rosalind Russell as a bored New Jersey housewife who volunteers her services to the CIA. Supporting cast includes Darren McGavin and Nehemiah Persoff.

No Time for Love (xxx), on 7 at 12:30. Claudette Colbert and Fred McMurray star in this lightweight, but amusing 1943 romantic comedy.

Run for Cover (xxx), on 6 at 2:15. A better-than-average 1955 western thanks to an excellent performance by James Cagney and equally fine ones by John Derek and Viveca Lindfors. The plot, about a pair of outlaws and their subsequent reformation, leads to an exciting climax.

Apache (xx), on 8 at 2:20. Burt Lancaster bares his chest and gnashes his teeth in this 1954 western about a peace-seeking Indian forced to turn renegade. Jean Peters has little else to do but look worried as his faithful squaw.

Today's Highlights

Luncheon Date, on 2 at noon. Host Elwood Glover talks with author Arthur Hailey (Airport, The Moneychangers etc.) on today's program. (60 mins.)

Henry Fonda as Clarence Darrow, on 9 at 7. Henry Fonda, in a critically acclaimed one-man show, portrays Clarence Darrow, famed United States defence lawyer. Based on Irving Stone's Clarence Darrow for the Defence, the performance uses Darrow's own words to paint a portrait of a brilliant attorney, uncompromising in his honesty and unflinching in his courage. (90 mins.)

Sammy Davis Jr. Special, on 12 at 7. Repeat telecast of a 1973 one-man variety show as Sammy Davis Jr., looks back at 45 years in show business. The program includes show-stopping tunes by Sammy plus clips from most of his films, including the 1933 Rufus Jones for President featuring Sammy at age 3. He also re-creates his acclaimed 1964 role in the Broadway hit musical Golden Boy. (60 mins.)

Romantic Rebellion, on 8 at 8:30. Host Kenneth Clark focuses on the life and works of English painter John Constable (1776-1837). Clark explains how Constable was inspired by nature and contrasts his portrayal of it with the views of Gericault and Turner. (30 mins.)

Black Journal, on 9 at 9. Tony Brown and his co-host Cleavon Little welcome Broadway performers Ted Ross and Stephanie Mills from The Wiz and Herb Downe and Debbie Allen of Raisin. The program also includes a medley of Broadway show tunes. (60 mins.)

An Ark for Our Time, on 2 and 6 at 10. Malcolm Muggeridge is host of this documentary profile of L'Arche, a community in France for the mentally handicapped. The program includes interviews with its founder, Jean Vanier, and his mother, Mrs. Georges Vanier. (60 mins.)

Sweeney, on 8 at 10. Debut of a new crime-drama series about Scotland Yard's famous investigative unit, produced in Britain and starring Jack Thaw and Dennis Waterman. (60 mins.)

Johnny Carson, on 5 at 10:30. Guest host tonight is film director Peter Bogdanovich who welcomes guests John Wayne, Ryan O'Neal and his daughter Tatum (Academy Award-winner for Paper Moon. (90 mins.)

Key to Ratings:
Excellent xxxx
Good xxx
Fair xx
Poor x

One-Hour Long

Soap Operas Enter New Phase

By TOM DONNELLY

NEW YORK — Another World has become "network television's first full-hour daily serial-drama." For the sizable audience devoted to the doings of the Matthews, Frame and Randolph families of Bay City, this event outranks in importance a lot of things taking place in the real world, and it could have powerful reverberations in soap opera planning circles. Executive producer Paul Rauch says, "If our show is a hit you can count on seeing a big parade of one-hour daytime serials."

I talkel to Rauch at his office in the NBC color studios in Brooklyn one morning last week, both of us keeping half an eye on a monitor that showed some of the actors in "Another World" rehearsing scenes without props; the sound was turned down so low as to be almost inaudible. The actors poured tea out of invisible teapots and drank it out of invisible cups. Front doors kept opening to admit visitors and there was a good deal of pantomime involving invisible coat hangers and invisible coats.

One actress was wearing a bath robe and curlers. When the sound went up for a moment someone was telling her how lovely she looked in her new evening gown. Rauch said, "The actors work from 7 a.m. to 5:45 p.m. for three days a week. What with having to learn all those lines anything more would kill them. Today's script is 83 pages long. We've got a dozen leading characters and the ones you're seeing today may not be working tomorrow after the run-throughs and the dress rehearsal, the show is taped for an hour beginning at 4:45. No more curlers, of course."

Skeptics

When soap operas started switching from the 15-minute length to half an hour in 1956 the skeptics were highly vocal, Rauch reminded me, and when The Virginian went to 90 minutes the cry of "Too long, it will never work" was heard everywhere. "So here it is 1975 and in daytime drama we're moving into the era of the hours."

A host of hour-long soap operas? What will be the effect on the American domestic front? (Make that, "What will be the effect on North America?" There is a mass of evidence to indicate that college professors and truck drivers can be as addicted to "soaps" as any housewife.) All extant soap operas aren't about to double in bulk, Rauch said. "You couldn't do it with all of them, by any means. The head writer on Another World — Harding Lemay — feels it has a richness that will enable him to expand it to an hour without any danger of attenuation. I can think of a few others that could stand the same treatment."

Whereas spokespersons for CBS and ABC say those networks have no plans to enlarge any of their soaps in the immediate future, NBC seems to find the one-hour format irresistibly attractive. NBC's How to Survive a Marriage moves to a new time slot and the switch will be saluted with "a special full-hour episode — as Dr. Max Cooper faces his decision on the fate of Joan and her premature baby."

10 Years

Leaving Rauch and his colleagues to decide what changes ought to be made before another episode of Another World was committed to tape, I went off in search of Jacqueline Courtney, who has been playing "Alice" since the show premiered in 1964.

Miss Courtney, a blonde with a rosy, very ingenue face and a disconcertingly deep and hearty laugh, said, "So I'm Alice. Alice is the heroine. She had a mental breakdown this past summer when her husband went to prison. She's basically me. I still haven't quite grown up yet. I'm 28. I'm very romantic and emotional and haven't much head for the business end of the business. I've been married for five years to a medical student. I have a little girl of four. My own personal life at home is more of a soap opera than Another World will ever be. I won't tell you about it because you wouldn't believe it. I don't believe it myself, and there I am, living it."

Since she's done only a very few of the hour-length shows Miss Courtney says she isn't sure how she feels about the expanded form.

"I remember when we went from live to tape and from black and white to color, both times we said, 'This will never work.' And it is rough, doing these long jobs. But always before the nice normal, realistic little things we used to do in a scene — bits of business and nuances — were the first things to be cut out when we were doing a half hour. Now we can keep them."

Victoria Wyndham says Rachel Frame is "technically the resident heavy" but in the actress' opinion Rachel is not "a baddie." "I call her the catalyst. A catalyst has to be controversial. A lot of viewers probably do consider her a baddie. Because in contrast the good people in these shows are so bland. I consider Rachel misunderstood, with a lot of misplaced affections and emotions she can't handle. She has a greater range of emotions than most characters have. That's why I'm fond of her — that's why I've enjoyed playing her for three years. I'd hate to play Alice or any of those one-note people."

see & think Program

Part IV—Picture Quiz; 5 Points

The British Parliament recently increased her expense allowance by $1 million to $3.36 million per year. Who is she?

How Do You Rate?

91 to 100 points—Top Score!
81 to 90 points—Excellent
71 to 80 points—Good.
61 to 70 points—Fair
60 or Under?—H'mm!

Family Discussion Question

What changes, if any, would you like to see made in federal spending plans?

YOUR NEWS QUIZ

Part I—National and International

Give yourself 10 points for each correct answer.

(Answers on Page 9)

1. The House of Commons approved in principle a bill making the .....? an official national symbol.
   a. Beaver.
   b. Elk.
   c. Polar bear.

2. The government is searching for persons who may have been exposed over the last 30 years to excessive radiation by a radium spill "hot spot" in a downtown (CHOOSE ONE: Calgary, Toronto) office building.

3. Solicitor-General .....? said his department was studying television violence and may limit programs containing violence if it concludes they encourage aggressive behavior.
   a. Barnette Danson.
   b. Donald Jamieson.
   c. Warren Allmand.

4. Preliminary federal spending plans for the new fiscal year beginning April 1 were 28 per cent (CHOOSE ONE: higher, lower) than the year-earlier figures.

5. While mayoral candidate Peter Lorenz was being held hostage by kidnappers, voters in .....? gave him the right to try to form a new government.

Part II—Words in the News

Take 4 points for each word that you can match with its correct meaning.

1. .....quota	a. Greatest amount
2. .....objective	b. Assigned share, allotment
3. .....maximum	c. Basic truth, law
4. .....principle	d. Head of an organization or school
5. .....principal	e. aim, goal

Part III—Names in the News

Take 5 points for names that you can correctly match with the clues.

1. .....Thomas K. Shoyama	a. Newly-appointed deputy finance minister
2. .....Dr. Nicholas Diedrichs	b. Revenue minister
3. .....Bryce Mackasey	c. President-elect, South Africa
4. .....Ron Basford	d. Secretary of state
5. .....Hugh Faulkner	e. Postmaster general

Fonda Repeats Acclaimed Role

HENRY FONDA
. . . as Darrow

Henry Fonda will appear in a one-man play based on the life of Clarence Darrow, March 17 at 7 p.m. on KCTS-9. In accordance with Fonda's wishes, the play was taped before a live audience with only a single intermission in order to preserve the feeling of a theatrical event.

During this 90-minute Special of the Week, Fonda is alone on stage. But he makes his audience feel not only the passage of half a century, but also the presence of those people — defendants, witnesses, juries — on whom Darrow had such a profound effect. Fonda has called this role the "most demanding and satisfying part I've ever played."

Darrow was one of America's foremost lawyers. A lifelong defendant of individual rights, he specialized in "impossible cases." He also fought the death penalty, defending 104 individuals accused of capital crimes without losing a single client.

Like Darrow, Fonda was taken by his father as a small boy to witness a hanging. The deep impression this event made upon him helped Fonda to identify with Darrow and his stand on capital punishment.

Following the performance, there will be a discussion between Fonda and artistic advisor John Houseman.

This play, based upon Irving Stone's book, Clarence Darrow for the Defence, was produced for Dome Productions by Mike Merrick and Don Gregory. The script was written by David W. Rintels.

TUESDAY, MARCH 18

8 A.M.
4—News
8—Today
6—Canada A.M.
7—News
8—Canada A.M.
9—Career Art
11—Joker's Wild
12—Joker's Wild

8:30 A.M.
4—Not for Women Only
5—Today
6—Daybreak
7—News
8—Romper Room
9—Electric Company
11—Gambit
12—Gambit

9 A.M.
4—Merv Griffin
5—High Rollers
6—Party Game
7—Now You See It
8—Karen's Yoga
9—Music; Science
11—Calendar; News
12—Now You See It

9:30 A.M.
2—Mon Ami; Friendly Giant
4—Merv Griffin
5—Hollywood Squares
6—Pay Cards
7—Love of Life
8—Pay Cards
9—People; Caroline
11—News
12—Love of Life

10 A.M.
2—Canadian Schools
4—Merv Griffin
5—Jackpot
6—Canadian Schools
7—Young and Restless
8—Consumer Prepare
9—Music; Inside Out
11—Get Smart
12—Young and Restless

10:30 A.M.
2—Mr. Dressup
4—Big Showdown
5—Blank Check
6—Mr. Dressup
7—Search for Tomorrow
8—Definition
9—Sesame Street
11—Mayberry RFD
12—Search for Tomorrow

11 A.M.
2—Sesame Street
4—Password
5—How to Survive a Marriage
6—Talk Back
7—News
8—Jean Cannem
9—Sesame Street
11—My Favorite Martian
12—The Outcasts

11:30 A.M.
2—Sesame Street
4—Split Second
5—Days of Our Lives
6—Talk Back continued
7—As the World Turns
8—Jean Cannem
9—Book Beat
11—Jeannie
12—Outcasts continued

12 NOON
2—Luncheon Date
4—All My Children
5—Doctors
6—News; Ida Clarkson
7—Guiding Light
8—News; It's Your Move
9—Working; Music
11—Movie: The Sicilians
12—Mike Douglas

12:30 P.M.
2—Luncheon Date
4—Let's Make a Deal
5—Another World
6—Ida Clarkson
7—Edge of Night
8—Movie: Flight of the Doves (12:45)
9—Reaching Out; You
11—Movie continued
12—Mike Douglas

1 P.M.
2—Bob Switzer Show
4—$10,000 Pyramid
5—Another World
6—Hogan's Heroes
7—Price Is Right
8—Movie continued
9—Music; Images
11—Movie continued
12—Mike Douglas

1:30 P.M.
2—Ed Allen
4—One Life to Live
5—Somerset
6—FBI
7—Match Game
8—Movie continued
9—Science; Art
11—Cartoons (1:45)
12—Match Game

2 P.M.
2—Coronation Street
4—General Hospital
5—Celebrity Sweepstakes
6—FBI continued
7—Tattlefales
8—Movie continued
9—Changing Priorities
11—Casper—Cartoon
12—Price Is Right

2:30 P.M.
2—Edge of Night
4—Money Maze
5—Movie: Streets of San Francisco
6—Edge of Night
7—Dinah Shore
8—Another World
9—Teaching Children to Read
11—Speed Racer
12—Dealer's Choice

3 P.M.
2—Juliette
4—Brady Bunch
5—Movie continued
6—It's Your Move
7—Dinah continued
8—Another World continued
9—Sesame Street
11—Mickey Mouse Club
12—All About Faces

3:30 P.M.
2—Take 30
4—Bonanza
5—Movie continued
6—Take 30
7—Dinah continued
8—What's the Good Word?
9—Sesame Street
11—Munsters
12—Diamond Head

4 P.M.
2—Family Court
4—Bonanza continued
5—Movie continued
6—Family Court
7—News
8—He Knows, She Knows
9—Mister Rogers
11—Gilligan's Island
12—Cartoons

4:30 P.M.
2—Fit Stop
4—News
5—News
6—Fit Stop
7—News
8—Brady Bunch
9—Electric Company
11—Bewitched
12—News (4:50)

5 P.M.
2—Youth Confrontation
4—News
5—News
6—Flying Nun
7—CBS News
8—Ironside
9—Zoom
11—That Girl
12—CBS News

5:30 P.M.
2—Partridge Family
4—News
5—News
6—News
7—Mike Douglas
8—Ironside continued
9—Electric Company
9—Book Beat
11—FBI
12—Merv Griffin

ALL TIMES ARE LOCAL

CHANNELS RESERVE RIGHT TO MAKE LAST-MINUTE CHANGES

EVENING PROGRAMS

6 P.M.
2—Barney Miller
4—To Tell the Truth
5—Truth or Consequences
6—News
7—Mike Douglas continued
8—News
9—Lilias Yoga
11—FBI continued
12—Merv Griffin

6:30 P.M.
2—Hourglass
4—Exploration Northwest
5—Pilot Drama
6—News
7—$25,000 Pyramid
8—News
9—Olympia '75
11—Ironside
12—Merv Griffin continued

7 P.M.
2—Hourglass
4—Happy Days
5—Adam-12
6—Hawaii Five-O
7—Good Times
8—Cher
9—America
10—World Community '75
11—Ironside continued
12—World at War

7:30 P.M.
2—Musical World
4—Movie: Ordeal
5—Movie: The Imposter
6—Five-O continued
7—M-A-S-H
8—Cher continued
9—Ascent of Man
10—A Show of Hands
11—Beverly Hillbillies
12—World at War continued

8 P.M.
2—Happy Days
4—Movie continued
5—Movie continued
6—Happy Days
7—Hawaii Five-O
8—Excuse My French
9—Ascent of Man continued
10—German Diary
11—Movie: Johnny Come Lately
12—Man About the House

8:30 P.M.
2—Police Story
4—Movie continued
5—Movie continued
6—Police Story
7—Five-O continued
8—Marcus Welby
9—Bridge With the Experts
10—Scuttlebut
11—Movie continued
12—Hawaii Five-O

9 P.M.
2—Police Story continued
4—Marcus Welby
5—Police Story
6—Police Story continued
7—Barnaby Jones
8—Welby continued
9—Interface
10—Outlook
11—Movie continued
12—Five-O continued

9:30 P.M.
2—Front Page Challenge
4—Marcus Welby continued
5—Police Story continued
6—Front Page Challenge
7—Barnaby Jones continued
8—Headline Hunters
9—Gerald Ford's America
10—Outlook continued
11—Movie continued
12—Movie: 5 Card Stud

10 P.M.
2—Up Canada
4—News
5—News
6—Up Canada
7—News
8—Harry O
11—Big Valley
12—Movie continued

10:30 P.M.
2—CBC Newsmagazine
4—Movie: The Eyes Have It
5—Johnny Carson
6—CBC Newsmagazine
7—Movie: Please Don't Eat the Daisies (10:45)
8—Harry O continued
11—Big Valley continued
12—Movie continued

11 P.M.
2—News
4—Movie continued
5—Johnny Carson continued
6—News
7—Movie continued
8—News
12—Movie continued

11:30 P.M.
2—News
4—Movie continued
5—Johnny Carson continued
6—News
7—Movie continued
8—News
12—Movie: Dead End

12 MIDNIGHT
2—Movie: The Gentle Art of Murder
5—Tomorrow
6—Movie: Buona Sera, Mrs. Campbell
7—Movie continued
8—Movie: The Sand Pebbles
12—Movie continued

12:30 A.M.
2—Movie continued
4—Movie continued
6—Movie: Halls of Anger (12:20)
7—Movie: The Climax (12:45)
8—Movie continued
12—Movie continued

ALL TIMES ARE LOCAL

CHANNELS RESERVE RIGHT TO MAKE LAST-MINUTE CHANGES

Today's Highlights

McMasters of Sweetwater, on 5 at 6:30. Pilot for a possible series about an Eastern schoolteacher, played by Jack Cassidy, transplanted to the frontier town of Sweetwater, Arizona. His troubles start when the townspeople discover that the expected "schoolmarm" is a schoolmaster. (30 mins.)

America, on 9 at 7. Host Alistair Cook concludes his Emmy-winning documentary series with a look at the dichotomy existing in America today. He visits a New Hampshire commune, discusses racial discrimination, and travels to Hawaii, the island state that is most representative of America's problems and promise. (30 mins.)

M-A-S-H, on 7 at 7:30. This is the last episode in which McLean Stevenson will appear (he has signed a contract with NBC to host a new variety series next season). His role is phased out under the pretext of him being discharged and sent back to the United States. Sentimental moments combine with bon-voyage celebration as Henry (Stevenson) prepares to take his leave, and Frank (Larry Linville) prepares to take command. (In an earlier press release CBS announced that actor Harry Morgan would join the cast as commander, but these plans may have changed.) (30 mins.)

Ascent of Man, on 9 at 7:30. In part 11 of his acclaimed series, Dr. Jacob Bronowski examines scientific knowledge and responsibility in the 20th century. He discusses the development of X-rays and the electron microscope, and talks about the work of Einstein, Fermi and Szilard and how it led to the construction of the atom bomb. (60 mins.)

Marcus Welby, MD, on 8 at 8:30 and 4 at 9. The season repeats begin with this episode about a pregnant diabetic who insists on making a difficult journey in order to have her baby delivered by Welby. Guest cast includes Sian Barbara Allen, Kristoffer Tabori and Barbara Hale. (60 mins.)

Gerald Ford's America, on 9 at 9:30. A profile of the White House press corps with a look at daily briefings and special press conferences. Journalists interviewed include Peter Lisagor, Washington bureau chief of the Chicago Daily News and freelance correspondent Sara McClendon. (30 mins.)

Harry O, on 8 at 10. Season repeats begin with this series that finds Harry defending a deaf-mute janitor charged with murder and arson. David Janssen stars in the title role. (60 mins.)

Key to Ratings:
Excellent xxxx
Good xxx
Fair xx
Poor x

Movies

The Sicilians (x), on 11 at noon. A cheaply made, threadbare 1963 crime-drama about an embassy official investigating the kidnaping of a Mafia member's son. Robert Hutton and Reginald Marsh star.

Flight of the Doves (xxx), on 8 at 12:45. An entertaining 1971 British-made adventure with character Ron Moody in a virtuoso role playing a detective of many disguises trying track down two young orphans who have been given a large inheritance. The story is enhanced by rich Irish scenery and the remainder of an excellent cast that includes Jack Wild, Dorothy McGuire and Stanley Holloway.

The Streets of San Francisco (xxx), on 5 at 2:30. Karl Malden and Michael Douglas star in this well-produced 1972 crime-drama that served as the pilot for the currently running series. Guest cast includes Robert Wagner and Kim Darby.

Ordeal (xx), on 4 at 7:30. A 1973 made-for-TV feature with Arthur Hill cast in the role of a man who is badly injured and left to fend for himself in the desert by his hateful wife (Diana Muldaur) and her lover (James Stacy). Predictable man-versus-nature drama.

The Imposter, on 5 at 7:30. An unpreviewed 1975 made-for-TV crime-drama about a former Army Intelligence officer who has a talent for impersonations. His skills are put to the test when he agrees to pose as a businessman and almost gets killed doing so. Cast includes Paul Hecht, Meredith Baxter, Edward Asner and John Vernon.

Johnny Come Lately (xxx), on 11 at 8. An entertaining 1943 comedy-drama about a wandering vagabond who stops in a small town and ends up helping an old lady run her newspaper. James Cagney and Grace George star.

5 Card Stud (xx), on 12 at 9:30. A 1968 western whodunnit about an unknown killer who is methodically eliminating former members of a lynch mob who have gathered together for a poker session. A competent cast includes Dean Martin, Robert Mitchum, Roddy McDowall and Inger Stevens.

The Eyes Have It, on 4 at 10:30. A recent made-for-TV mystery about a group of blind students who find themselves in the middle of an assassination plot, filmed with a cast of unknowns.

Please Don't Eat the Daisies (xxx), on 7 at 10:45. Doris Day and David Niven star in this well-scripted, bright 1960 comedy about a drama critic, his wife and four rambunctious children — the critic has problems with his work, the wife has problems with renovating an old house in the country, and things become quite hectic in general.

Dead End (xxxx), on 12 at 11:30. A fine mixture of comedy and social drama is the 1937 film classic based on Sidney Kingsley's acclaimed Broadway play about the slums and the youngsters who fight for survival against their environment with the aid of social workers. A choice cast includes Humphrey Bogart, Joel McCrea, Sylvia Sidney and Claire Trevor.

DORIS DAY
. . . on 7 at 10:45 p.m.

The Gentle Art of Murder, on 2 at midnight. No rating available on this 1962 French-made quartet of crime tales, told by a European cast.

Buona Sera, Mrs. Campbell (xxx), on 6 at midnight. Excellent performances by Gina Lollobrigida, Peter Lawford, Telly Savalas, Lee Grant, Shelley Winters and Phil Silvers highlight this 1969 comedy about an Italian mother of a young daughter who has been receiving support cheques from three former Second World War American romances — each of whom think they are the father of the child.

The Sand Pebbles (xxx), on 8 at midnight. A sprawling, overlong, but still interesting 1966 adventure drama set in China during the 1920s. Steve McQueen gives a commanding low-key performance as an independent seaman-engineer who clashes with his superiors after he becomes politically aware of the situation around him. Filmed on location in Taiwan and Hong Kong and co-starring Richard Attenborough, Candice Bergen and Richard Crenna.

The Climax (xx), on 7 at 12:45. A 1944 "mad doctor" thriller starring Boris Karloff.

Halls of Anger (xx), on 6 at 2:20. Calvin Lockhart, Rob Reiner and Jeff Bridges star in this 1970 drama about racial tension at a ghetto high-school where black students oppose an influx of buses-in whites.

Social Virtues Stressed On New Canadian Kids' TV Show

David Mainse has a double-barrelled commitment. First to God, then to good television programming for children.

If the name David Mainse rings a bell, it should. He's been host of a family religious program called Crossroads that has been carried for years on television stations coast to coast in Canada.

He's also executive producer of a new program called The Circle Square (Saturday mornings, Channels 6 and 8). And the latter promises to be an island in the middle of the Saturday morning sea of kids' video that has so many parents tearing their hair.

Ruby Peckford and Glen Rutledge are two young people with a mission. Ruby is producer of The Circle Square and Glen is musical director. Together they host the program. Their mission is to draw literally thousands of Canadian youngsters away from the slam-bang commercial programs that begin at dawn on Saturdays. And if you think dragging a kid away from Woody Woodpecker is easy, just try it with your own someday.

The Circle Square will not rely on the formula 'slam-bang, bash-em' on the head approach to attract young viewers. In fact it'll go the opposite way and try to show them that love, sharing, patience and other constructive social virtues are just as much fun.

Sound impossible? The Circle Square people don't think so.

But now you've got an idea of what Ruby and Glen are facing every time the floor director of The Circle Square gives them the signal that another program is about to be recorded.

David Mainse, who also happens to be a father decided some time ago that it was about time somebody offered our kids an alternative. He picked up the ball and along with Ruby and Glen, has been running with it ever since.

"I was deeply concerned about Saturday morning television and its affects on children's minds," he says.

Ruby Peckford, in her research for the program discovered all sorts of evidence that would make any parents concerned. She cites an American survey that established that a fourteen-year-old will have watched 22,000 hours of television in which 18,000 murders or acts of violence would be committed and 350,000 commercials seen. "It's about time we used the influence of television in a different way," she says. Thus it was that The Circle Square evolved.

Oh, it hasn't been easy. Production money comes from people who are also deeply concerned about what it is kids are seeing, and those donations from all over Canada haven't added up to anywhere near the amount involved in getting a series ready to air. The Circle Square is operating on a hand to mouth basis. And because they chose to make the program as professionally as possible and use one of the most respected production houses in the country, every dollar has to be stretched until it almost snaps.

Taking time out between tapings to relax in one of the executive offices of CJOH-TV in Ottawa where the program is taped, Ruby Peckford explains once again what it is they're trying to with The Circle Square.

"We are not pushing any one denomination, but we are trying to convince children that a Christian life-style can be a good thing to strive for." The program definitely won't preach, she says, "but it will feature some pretty important people who have come to terms with God and are willing to talk about it."

New Outlook

Anne-lis Madsen is a potter who told the children on one show that she feels God moulds her much as she moulds the clay she works with. Dean Prentice of professional hockey fame will relate how he found God and since has been a happier man. Mel Stevens is another who makes his living in a rough and tumble world — that of rodeo. Each guest has a story to tell that ties in with the theme of that day's program. But it will be up to the children to draw their own conclusions.

Ruby and Glen both feel kids are smarter than we think. "If the children see how all these adults have come to terms with God and how comfortable they are just sitting around talking about Him, maybe it'll remove the mystique and if that happens, the next thing we hope for is a new outlook, a new approach to life, what we might refer to as the Christian life-style." You have to admit it sounds better than what might happen if the kids are influenced by the make-believe violence in the other programs available on Saturday mornings.

But in the meantime, The Circle Square is caught up in the middle of the fiercely competitive and expensive commercial television business. Much like the early Christians in the forum, they face pretty stiff competition. So while Ruby and Glen are running hard to produce programs that will have kid appeal and still accomplish what they want, Executive Producer Mainse is running just as hard to win donations.

"Fortunately, a lot of people agree that we need alternative viewing for children on Saturdays and their support so far has made this possible," says Mainse. But television series cost a lot of money and financially they're not out of the woods yet.

David Mainse explains that the decision to produce at CJOH was based on production expertise. The station has a good track record in producing programs that attract viewers and if they're going to make an impression on Saturday mornings, production expertise ranks right up there with dedication, talents and some insight into what children like. "We decided to make the program just like any commercial one you might see on Saturday morning, right down to having holes in it for commercials." The stations carrying it will do so as a public service, but it's commercials that make television possible. So along with the soft sell on God and better living, there'll be the hard sell for cereals and toys and other goodies.

But why not run it on Sundays when the competition isn't quite as stiff? Mainse says, "we don't want to compete with Sunday School and besides on Saturdays you stand a better chance of reaching more children."

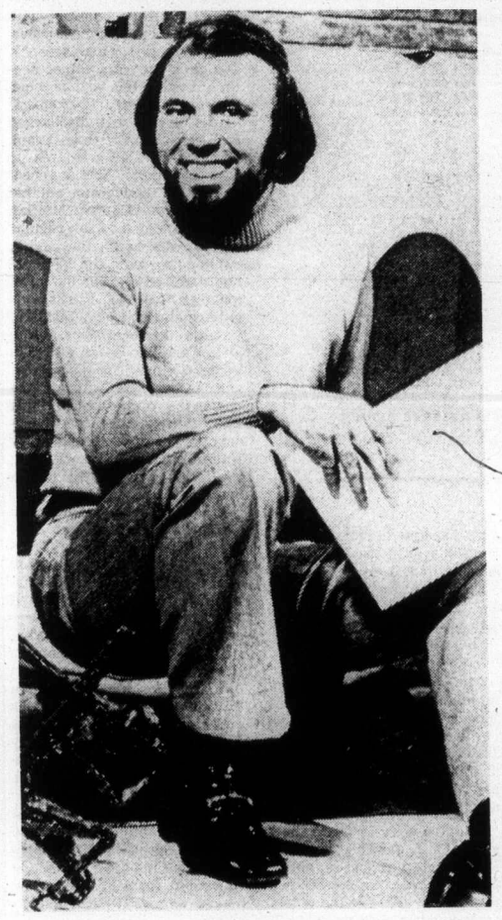

GLEN RUTLEDGE is host and musical director of the new Canadian television series for children, Circle Square, telecast each Saturday at 8:30 a.m. on Channels 6 and 8.

CBC Holds Contest For Young Writers

David Helwig, literary manager of CBC-TV's drama department, announced a TV drama writing contest for students. "We hope that the contest will attract bright and imaginative young writers to the field of videotape drama," Helwig said. "Our search is for one-hour scripts for videotape production, not film."

Contestants must be Canadian citizens or landed immigrants in attendance full-time at a Canadian university or community-technical college for the 1974-75 school year. Scripts entered in the contest must be clearly typed and must be postmarked no later than June 30, 1975. All scripts will be acknowledged, but critical comment will not be offered.

First prize is $1,000; second prize is $750; third prize is $500. This payment will be considered to give the CBC a twelve-month option on the Canadian television rights to the CBC decide to purchase and produce any of these scripts, the purchase will be made under the terms of the the winning scripts. Should CBC-ACTRA agreement.

The judging panel making the final selection will consist of John Hirsch, head of TV drama; David Helwig, literary manager TV drama; David Gardner, formerly of the CBC and former theatre arts officer of the Canada Council. The decision of the judges will be final.

All manuscripts and requests for further information should be addressed to:
College Writing Contest
CBC-TV Drama Department
Box 500
Station A
Toronto, Ontario M5W 1E6

TV SERVICE GUIDE

PHILIPS
TV and Stereo Service
ELECTRON
TV Sales and Service
100 Burnside Rd.
(At Wascana) 383-5432

TELEVISION SERVICE CENTRE
1014 Cook Street at Fort
383-6083
Same Day Service in Our Shop or in Your Home
RENTALS AND SALES

Kent's TV
Specializing in
• ELECTROHOME
• ZENITH • HITACHI
• SALES • SERVICE
• RENTALS
742 Fort St. 383-7104

Electrohome
CUSTOMER SERVICE
Ask about our extended warranty plan
385-3384 2533 Government

"Color TV Specialists"
RCA
CUSTOMER SERVICE
• Enquire about Our Factory Service Contracts
827 Devonshire Rd.
382-8141

VICTORIA TV SALES AND SERVICE
Bill Duchman Jr. announces a second Zenith location at Peacy's Hardware in the Esquimalt Plaza.
For low cost sales and service, call us today at
960 Lodge St. or
PHONE 382-5009

For Fast, Reliable Color TV Service
Call
CITY CENTRE TV
University Heights Centre
Open Daily 10 a.m. - 10 p.m.
477-6971

EATON'S
Television and Appliance Repair
Call 382-7141
Ask for Appliance Repairs

For Fast, Courteous Service on
• Magnavox • Admiral • Emerson
COLOR TV * STEREO * B/W TV
Evenings and Saturdays too. Loagers too. Special courtesy Discount to OAPs. Big Selection of used and reconditioned Black and White or Color Televisions
Phone anytime
388-6264
THE TRADERS
715 Finlayson

Sears
TV Repairs
595-9111
For Free Pick Up and Delivery
Charge It on Your Simpsons-Sears All Purpose Account

IT PAYS TO ADVERTISE in the TV SERVICE GUIDE

Here are the Answers for your News Quiz

PART I: 1, a; 2, Toronto; 3, c; 4, higher; 5, West Berlin.
PART II: 1, b; 2, e; 3, a; 4, c; 5, d.
PART III: 1, a; 2, c; 3, e; 4, b; 5, d.
PICTURE QUIZ: Queen Elizabeth II.

WEDNESDAY, MARCH 19

6 A.M.
4—News
5—Today
6—Canada A.M.
7—News
8—Canada A.M.
9—America
11—Joker's Wild
12—Joker's Wild

8:30 A.M.
4—Not for Women Only
5—Today
6—Daybreak
7—News
8—Romper Room
9—Electric Company
11—Gambit
12—Gambit

9 A.M.
4—Merv Griffin
5—High Rollers
6—Party Game
7—Now You See It
8—Kareen's Yoga
9—Ripples; Cover
11—Calendar; News
12—Now You See It

9:30 A.M.
2—Mon Ami; Friendly Giant
4—Merv Griffin
5—Hollywood Squares
6—Pay Cards
7—Love of Life
8—Pay Cards
9—Science; Music
11—News
12—Love of Life

10 A.M.
2—Western Schools
4—Merv Griffin
5—Jackpot
6—Western Schools
7—Young and Restless
8—Consumer Prepare
9—Matter, Motion; Butterflies
11—Get Smart
12—Young and Restless

10:30 A.M.
2—Mr. Dressup
4—Big Showdown
5—Blank Check
6—Mr. Dressup
7—Search for Tomorrow
8—Definition
9—Sesame Street
11—Mayberry RFD
12—Search for Tomorrow

11 A.M.
2—Sesame Street
4—Password
5—How to Survive a Marriage
6—Talk Back
7—News
8—Jean Cannem
9—Sesame Street
11—My Favorite Martian
12—Magician

11:30 A.M.
2—Sesame Street
4—Split Second
5—Days of Our Lives
6—Talk Back
7—As the World Turns
8—Jean Cannem
9—Book Beat
11—Jeannie
12—Magician continued

12 NOON
2—Luncheon Date
4—All My Children
5—Doctors
6—News; Ida Clarkson
7—Guiding Light
8—News; It's Your Move
9—Music; Ripples
11—Movie: Miracle of Morgan's Creek
12—Mike Douglas

12:30 P.M.
2—Luncheon Date
4—Let's Make a Deal
5—Another World
6—Ida Clarkson
7—Edge of Night
8—Movie: I Never Sang for My Father (12:45)
9—Music; Explorers
11—Movie continued
12—Mike Douglas

1 P.M.
2—Bob Switzer
4—$10,000 Pyramid
5—Another World continued
6—Hogan's Heroes
7—Price Is Right
8—Movie continued
9—Inside Out; Caroline
11—Movie continued
12—Mike Douglas

1:30 P.M.
2—Ed Allen
4—One Life to Live
5—Somerset
6—FBI
7—Match Game
8—Movie continued
9—Carrascolendas
11—Cartoons (1:45)
12—Match Game

2 P.M.
2—Coronation Street
4—General Hospital
5—Celebrity Sweepstakes
6—FBI continued
7—Tattletales
8—Movie continued
9—Villa Alegre
11—Caspar — Cartoon
12—Price Is Right

2:30 P.M.
2—Edge of Night
4—Money Maze
5—Movie: The Angel Wore Red
6—Edge of Night
7—Dinah Shore
8—Another World
9—Lilias Yoga
11—Speed Racer
12—Dealer's Choice

3 P.M.
2—Juliette
4—Brady Bunch
5—Movie continued
6—It's Your Move
7—Dinah continued
8—Another World continued
9—Sesame Street
11—Mickey Mouse Club
12—All About Faces

3:30 P.M.
2—Take 30
4—Bonanza
5—Movie continued
6—Take 30
7—Dinah continued
8—What's The Good Word?
9—Sesame Street continued
11—Munsters
12—Diamond Head

4 P.M.
2—Family Court
4—Bonanza continued
5—Movie continued
6—Family Court
7—News
8—He Knows, She Knows
9—Mister Rogers
11—Gilligan's Island
12—Funorama

4:30 P.M.
2—Dr. Zonk
4—News
5—News
6—Dr. Zonk
7—News
8—Brady Bunch
9—Electric Company
11—Bewitched
12—News (4:50)

5 P.M.
2—Close To The Earth
4—News
5—News
6—Flying Nun
7—News
8—NHL: Boston at Montreal
9—Zoom
11—That Girl
12—CBS News

5:30 P.M.
2—Partridge Family
4—News
5—News
6—News
7—Mike Douglas
8—Hockey continued
9—Book Beat
11—FBI
12—Merv Griffin

ALL TIMES ARE LOCAL

CHANNELS RESERVE RIGHT TO MAKE LAST-MINUTE CHANGES

EVENING PROGRAMS

6 P.M.
2—Bob Switzer Show
4—To Tell the Truth
5—Truth or Consequences
6—News
7—Mike Douglas continued
8—Hockey continued
9—Assignment America
11—FBI continued
12—Merv Griffin

6:30 P.M.
2—Hourglass
4—Untamed World
5—Treasure Hunt
6—News
7—Price Is Right
8—Hockey continued
9—Olympia '75
11—Ironside
12—Merv Griffin

7 P.M.
2—Hourglass continued
4—Muppets — Special
5—Hall of Fame—Special
6—Little House on the Prairie
7—Orlando and Dawn
8—Hockey continued
9—Health Watch
10—Island Hobbyist
11—Ironside continued
12—Challenging Sea

7:30 P.M.
2—Music Machine
4—Jane Goodall—Special
5—Special continued
6—Little House continued
7—Orlando continued
8—Banjo Parlor
9—Behind the Lines
10—The Sky Tonight
11—Beverly Hillbillies
12—M-A-S-H

8 P.M.
2—This Land
4—Special continued
5—Lucas Tanner
6—This Land
7—Cannon
8—That's My Mama
9—Great Performances—Opera
10—Britain on Parade
11—Movie: Sunrise at Campobello
12—Hollywood Squares

8:30 P.M.
2—Travels With Leacock—Special
4—Fashion Awards—Special
5—Lucas Tanner continued
6—Travels With Leacock—Special
7—Cannon continued
8—Movie: Love Story
9—Opera continued
10—It's Your Dime
11—Movie continued
12—Mary Tyler Moore

9 P.M.
2—Special continued
4—Special continued
5—The Law—Special
6—Special continued
7—Manhunter
8—Movie continued
9—Opera continued
10—It's Your Dime
11—Movie continued
12—Doctor in the House

9:30 P.M.
2—Documentary Special
4—Special continued
5—Special continued
6—Documentary Special
7—Manhunter continued
8—Movie continued
9—Lilias Yoga
10—It's Your Dime
11—Movie continued
12—Owen Marshall

10 P.M.
2—Special continued
4—News
5—News
6—Special continued
7—News
8—Movie continued
10—It's Your Dime
11—Movie continued
12—Owen Marshall continued

10:30 P.M.
2—Special continued
4—Wide World Special
5—Johnny Carson
6—Special continued
7—Movie: Kid Rodelo (10:45)
8—Movie continued
11—News (10:45)
12—Crimes of Passion

11 P.M.
2—News
4—Special continued
5—Carson continued
6—News
7—Movie continued
8—News
12—Crimes continued

11:30 P.M.
2—News
4—Special continued
5—Carson continued
6—News
7—Movie continued
8—News
12—Movie: The Bishop's Wife

12 MIDNIGHT
2—Movie: The Chalk Garden
5—Tomorrow
6—Movie: Green Mansions
7—Movie continued
8—Movie: The Journey
12—Movie continued

12:30 A.M.
2—Movie continued
5—Tomorrow continued
6—Movie: The Kentuckian (2:10)
7—Movie: Lady On A Train (12:45)
8—Movie: Desert Sands (2:40)
12—Movie continued

ALL TIMES ARE LOCAL

CHANNELS RESERVE RIGHT TO MAKE LAST-MINUTE CHANGES

Movies

Miracle at Morgan's Creek (xxxx), on 11 at noon. A perceptive, deft and still entertaining 1944 comedy with a theme that would not have been allowed by the censors at the time if the director, Preston Sturges had treated it with solemnity. The story concerns a small-town girl who gets drunk and becomes pregnant, thanks to a variety of obliging GIs. The problem arises when the girl can't remember which soldier is the father and the "miracle" referred to in the title concerns the way in which the problem is solved. An excellent script is beautifully handled by Betty Hutton, Eddie Bracken, Diana Lynn and William Demarest.

I Never Sang for My Father (xxxx), on 8 at 12:45. Profoundly moving performances by Gene Hackman and Melvyn Douglas highlight this excellent 1970 film rendering of Robert Anderson's acclaimed Broadway play. The story concerns the family relationships surrounding an 80-year-old father, a former mayor of a Long Island suburb who is tyrannically obsessed with concepts of strength and pride.

The Angel Wore Red (xx), on 5 at 2:30. A serious 1960 attempt to mount a love story against the turmoil of the Spanish Civil War which is ultimately disappointing despite a literate script and earnest performances by Dick Bogarde and Ava Gardner. Perhaps the heavy accent on religious overtones (Bogarde plays a Catholic priest who gives up his beliefs) is the film's weakest point.

Sunrise at Campobello (xxxx), on 11 at 8. An excellent 1960 film rendering of the heart-warming, inspiring and acclaimed Broadway play about Franklin Roosevelt's fight against polio in 1921. Ralph Bellamy repeats his fine stage performance as Roosevelt with Greer Garson equally effective as his wife.

Love Story (xx), on 8 at 8:30. This is the 1970 box-office bonanza starring Ali MacGraw and Ryan O'Neal as the star-crossed lovers who meet, fall in love, marry and struggle to make it financially,

ALI McGRAW
. . . on 8 at 8:30 p.m.

only to be faced with the fact that the wife is dying. It's high-gloss histrionics all the way, so have the tissue box close-by.

***The Law*, on 5 at 9.** Based on last season's television movie of the same name, this follow-up focusses on a criminal attorney as he challenges the legal system in the course of defending his clients. In this episode, he represents a divorcee who inflicts a minor stab wound on her ex-husband and is charged with murder when he unexpectedly dies. Cast includes Judd Hirsch, Fiona Guinness and Alex Nichol.

Kid Rodelo (xx), on 7 at 10:45. A routine, 1966 western, made in Spain and starring Don Murray, Janet Leigh and Broderick Crawford.

The Bishop's Wife (xxx), on 12 at 11:30. Cary Grant, Loretta Young, David Niven and Monty Woolley star in this amusing 1947 comedy-fantasy about a dapper angel who comes down to earth to try and help with the social and domestic problems of a young clergyman.

The Chalk Garden (xxxx), on 2 at midnight. A sensitive, tender drama about a governess who tries to provide the love her charge, a disturbed 16-year-old girl, needs so badly. Filmed in the U.K. in 1964 with excellent performances by Deborah Kerr, Hayley Mills, John Mills and Dame Edith Evans. Superior fare for discriminating audiences.

Green Mansions (xx), on 6 at midnight. An offbeat 1959 film, adapted from W. H. Hudson's famous 1904 novel about Rima, a mysterious, bewitching nature girl who lives in the jungles of Venezuela, and of a young man who falls in love with her. Audrey Hepburn and John Kerr star.

The Journey (xx), on 8 at midnight. A mediocre script hinders an excellent cast (Deborah Kerr, Yul Brynner and Jason Robards Jr.) in this 1959 drama about a group of people fleeing Budapest during the 1956 Hungarian revolt.

Lady on a Train (xxx), on 7 at 12:45. A fairly engrossing 1945 mystery about a young woman who witnesses a murder as she looks out a train window, but no one will believe her. Cast includes Deanna Durbin and Ralph Bellamy.

The Kentuckian (xxx), on 6 at 2:10. Rugged action, romance and an ample amount of comedy highlights this 1955 western adventure starring Burt Lancaster as a two-fisted frontiersman in the early 1800s.

Desert Sands (x), on 8 at 2:40. Routine 1955 Foreign Legion adventure starring Ralph Meeker and Marla English.

Today's Highlights

The Muppets, on 4 at 7. For the whole family, an all-puppet comedy special starring the Muppets from Sesame Street. (30 mins.)

Hall of Fame, on 5 at 7. A repeat telecast of Paul Gallico's acclaimed drama, The Small Miracle, a simple story of a small boy's faith in God. First shown in 1973 (and edited by 30 minutes for this showing), the drama concerns a dying donkey and its young master—a spirited boy who believes his pet will be cured if only he can bring it to the crypt of Saint Francis of Assisi. Filmed on location in Assisi and Rome, with Marco Della Cava, Raf Vallone, and the late Vittoria de Sica. (60 mins.)

Jane Goodall, on 4 at 7:30. A documentary special with animal behaviorist Jane Goodall, who is shown observing the life of the misunderstood hyena on East Africa's Serengeti Plain. (60 mins.)

M-A-S-H, on 12 at 7:30. This is the last episode starring McLean Stevenson (he has recently signed a contract with NBC, Channel 5, to host a new variety series next season). Tonight's program mixes sentiment with bon-voyage celebration as Henry (Stevenson) learns he has been discharged and sent home, while Frank (Larry Linville) prepares to take command. (In a recent interview, Stevenson stated that actor Harry Morgan would be added to the regular cast as the new commander, but judging from the information received on the content of tonight's episode, this seems to have changed.) (30 mins.)

Great Performances, on 9 at 8. Canadian opera star Jon Vickers sings the title role, and Herbert von Karajan conducts the orchestra for this 1968 performance of Leoncavallo's tragic 16th-century Italian opera, Pagliacci, sung in Italian and staged at La Scala in Milan. (90 mins.)

Travels Through Life with Leacock, on 2 and 6 at 8:30. Christopher Plummer portrays Stephen Leacock (1869-1944) in this special one-man performance gathered from the writings of this legendary Canadian humorist, historian and economist. Plummer's Leacock is a man in his 60s, looking back over a full life and combining serious and philosophical comments on life in general, generously laced with one liners and anecdotes from his years on the lecture circuit. (60 mins.)

Fashion Awards, on 4 at 8:30. Diahann Carroll and John Davidson host this special honoring the best in American fashion, chosen by a host of nation-wide fashion editors. Designers accept their trophies and show their winning fashions, with some of the presenters and guest performers including Ken Berry, Juliet Prowse, Carol Burnett, Mitzi Gaynor, Valerie Perrine, Alexis Smith and Cher. (90 mins.)

Orillia, Our Town, on 2 and 6 at 9:30. As a follow-up to the Leacock special, a portrait of the small Canadian town, exemplified by Orillia, Ontario. (90 mins.)

Travels Through Life With Leacock

"To me it has always seemed that the very essence of good humor is that it must be without harm and without malice," wrote Canada's internationally famous humorist-philosopher Stephen Leacock in an essay titled Humor as I See It.

"The world's humor, in its best and greatest sense, is perhaps the highest product of our civilization . . . Its basis lies in the deeper contrasts offered by life itself: The strange incongruity between our aspiration and our achievement . . . in its larger aspect, humor is blended with pathos till the two are one, and represent, as they have in every age, the mingled heritage of tears and laughter that is our lot on earth."

Christopehr Plummer stars as Stephen Leacock, in Harry Rasky's one-hour, CBC-TV production, Travels through Life With Leacock, for telecast on Wednesday, March 19, at 8:30 p.m.

Conceived two years ago when the actor and the producer-director were working together on another CBC-Tv production (The Wit and World of G. Bernard Shaw), the TV special is Mr. Plummer's first-ever one-man show, and his portrayal of Leacock is described by him as "my most personal performance" in an illustrious career on the stages and movie screens of the world.

Mr. Plummer and Mr. Rasky are both long-time admirers of Stephen Leacock, the McGill economist and political scientist who travelled the Western world giving his much-in-demand humorous lectures; who wrote more than 60 books of humor, history, and economics; who epitomized an elusive Canadian humor, though he was born in England, and gained greater fame there and in the United States than he ever did in Canada; whose works were translated into German, French, Hungarian, Swedish and Japanese, not to mention the Gujarati language of India.

Leacock's "little town of Mariposa", immortalized in one of his most popular books, Sunshine Sketches of a Little Town, was known and loved the world over. Said to be Orillia, Ont., where he had a summer home on Brewery Bay (to which he retired after 36 years of teaching at McGill University, in Montreal), Mariposa lives on. In its idyllic setting, his house is now a museum visited by Leacock admirers from around the world.

Travelers With Leacock finds the shaggy and rumpled humorist-philosopher in the fall of his life — travelling, as he often did, by train; and in the landscapes that were his haunts, the campus and hallowed halls of McGill and its University Club, the verandas and rooms of his retreat at Brewery Bay, and the rocky, lake-studded countryside to the north of it. Sequences suggesting his lecture appearances were taped in a CBC-TV studio.

"Christopher Plummer and I had many conversations, in person and on the telephone, in the two years prior to the production late last summer," recalls Harry Raksy. "Bebetween us, we chose the material, using about 30 of his books as source material, carefully selection to show various aspects of the man — excerpts that would 'play' well, for after all, this is a performance. the words are all Leacock's.

Christopher Plummer

"During the weeks in production, it took three hours a day to apply Chris's make-up. To duplicate the way Leacock looked and his posture, we studied all the existing photographs of Leacock we could find, including the famous Karsh portraits. In CBC radio archives we found one recording of Leacock's voice, and Christopehr carried along a tape recorder so he could refresh his impression of Leacock's speech nuances — without imitating, allowing for his own interpretation in performance."

Linking device in the CBC-TV special is the train, a vintage sleeping car (discovered in storage in Toronto), once in service on the Ontario Northland. "We took it to Montreal, attached it to the Rapido and filmed all the way back to Toronto," says Rasky. "Leacock did so much travelling on his lecture tours, and at Brewery Bay the tracks run 100 feet or so from his house — he was withing hearing distance of trains even there."

One of the major sequences in Travels Through Life With Leacock was filmed on the train — My Revelations As a Spy, a spoof on the cloak and dagger craze, current then as now.

The selections that comprise the one-man Leacock special range from one-liners, jokes he used at the lecture podium, to lengthier excerpts, including the "spy" piece, a lecture on Shakespeare, and the sad saga of Juggins whose "retroactive existence" Leacock recounts.

Consultants for the special are two Leacock experts: Dr Claude Bissell, of the University of Toronto, who lectures regularly on the work of the Canadian humorist, whom he considered Canada's greatest author; and Ralph Curry, a professor of English at the University of Kentucky, who was instrumental in the restoration of the Leacock home at Brewery Bay, and who, in 1959, published the biography, Stephen Leacock, Humorist and Humanist.

Music for Travels through Life with Leacock is by Lou Applebaum, who went to old McGill University song books for some of the themes, and incorporated one of the university songs intact (as sung by a choir) into the sound track.

. . . Getting To Know Him

Stephen Leacock (1869-1944) was much more than a humorist. He wrote Literay Lapses and Nonsense Novels, but he also wrote Last Leaves, in the twilight of his life. He was a humanist and a philosopher. In his portrayal, Christopher Plummer more than hints at Leacock's complexity, his seriousness and his sadness, as well as his unique sense of humor.

"Leacock preferred, as someone once said, to divert life, not to vex it," Mr. Plummer points out in the "impressions of Leacock" he put on paper preparatory to doing the show. "Gentle as that may sound, I find it to be a most vital and forceful action.

"Stephen Leacock is unconsciously within all of us. The funniest of the 20th century humorists have been spurred on by him, and he is quite regularly quoted by us all throughout our lives, without our being the tiniest bit aware of it . . . Not just a man of utter nonsense, of which he possesses a rich abundance, Leacock offers up a gutsy, robust spirit, a great heart, a pathos and poignancy unusual in most of the world's funny men — a 20th century Dickens with a touch of the madness of Lewis Carroll, he still remains one of the gods of universal humor."

STEPHEN LEACOCK
. . . (1869-1944)

(Christopher Plummer Travels Through Life With Leacock will be telecast on CBC-TV Wednesday, March 19, at 8:30 p.m. It will be followed at 9:30 p.m. by Martin Lavit's 90-minute film portrait of Orillia. Our Town, as it is in the seventies.)

Visiting His Home Town

Somewhere in everyone's life, there's a small town; it's the place we come from or where we retire to, and it occupies a special niche in our affections.

A visual essay on small-town Canada, the place where life is gentler and everyone knows everyone else, forms part of an unusual evening of television fare on CBC-TV Wednesday March 19. At 9:30 p.m. that night, immediately following a special program on Stephen Leacock and his mythical small town, viewers can take a nostalgic journey today by way of a 90-minute through small-town Canada film entitled Orillia, Our Town.

Made by the young director Martin Lavut, Orillia, Our Town was filmed not only in the streets and surrounding countryside of the little community but also in the homes of ordinary people, in the churches and schools, the local newspaper, in community halls and at social gatherings.

Martin Lavut says of his film "It's not a standard documentary. There's no narration, and it's dramatic only in the sense that people tell their own story, what it's like to live and grow up in a small town. It's a film that could have been made in any small community across the country. We chose Orillia because it's the archetypal small town of Canada."

In this living portrait of a town, the people who share their memories and philosophy of life include those who have lived there all their lives and comparative newcomers, such as immigrants to Canada who went straight to the small town and decided to stay there rather than a big city.

Among the ordinary townsfolk who contributed to the making of the film are: workers at a local company that makes auto parts; the general manager of the local newspaper, Jack Marshall; one of the linotype operators who's been with the paper since 1919; the Fire Chief, Elmer Leigh; Police Chief Bill Blanche; the projectionist at the local cinema, who remembers significant events in his life by the films that were showing then; the students at the town's high school, talking about growing up and leaving home; and two brothers, Bill and Jack Grant, who show us some of the home movies taken over several decades reflecting changes that have taken place over the years.

The CBC film crew became part of the community as they filmed such events as the wedding of a young couple, Lori Dixon and Bruce Douglas; the baptisms of new babies; a Kiwanis dinner; a birthday party at Sunset Lodge, a home for old ladies run by the Salvation Army; a high school dance; a band rehearsal at the high school; and a ballet class for small girls run by Betty Fagan and her daughter Kathleen, who went straight to Orillia when they emigrated from England and stayed to become well-known local figures.

Other well-known locals seen in the film include a charming couple, Monty and Grace Leigh, who married only a couple of years ago when Monty was in his late 70s.

Small town memories remain unchanged in the mind, but since this film was made last spring some changes have taken place; one of the local hotels featured in th film burnt down over Christmas; the young couple whose wedding we see have moved to a big city to start their new life together; and one of the relative newcomers to the town, an elderly German who tells in the film why he went to Orillia and decided to stay, has since died.

The Royal Oak INN
OFFERS YOU GOURMET DINING
Mon. to Sat. 5 to 11 p.m.
in the
Strathmore Room
Sunday 5 to 9 p.m.
SMORGASBORD

4680 ELK LAKE DRIVE
658-5231

Sleep Scandinavian . . .
No blankets . . . no top sheets . . . and no more tiresome bedmaking! Just a soft, billowy, down-filled "Daniadown" quilt that settles lightly over you like a warm cloud. Beautiful down-filled pillows too. Find out more about the most natural sleep you'll ever know. Drop us a line for a free brochure at:
daniadown quilts
Dept. VTC SOLBERG'S UPHOLSTERY LTD.
3580 West 41 Ave., Vancouver, B.C.
V6N 3E6 Phone 266-4750
Agent inquiries invited
CHARGEX
master charge

THURSDAY, MARCH 20

6 A.M.
4—News
5—Today
6—Canada A.M.
7—News
8—Canada A.M.
9—Interface
11—Jokers Wild
12—Joker's Wild

8:30 A.M.
4—Not for Women Only
5—Today
6—Daybreak
7—News
8—Romper Room
9—Electric Company
11—Gambit
12—Gambit

9 A.M.
4—Merv Griffin
5—High Rollers
6—Party Game
7—Now You See It
8—Kareen's Yoga
9—Music, You
11—Calendar News
12—Now You See It

9:30 A.M.
2—Mon Ami: Friendly Giant
4—Merv Griffin
5—Hollywood Squares
6—Pay Cards
7—Love of Life
8—Pay Cards
9—Art: Inside-Out
11—News
12—Love of Life

10 A.M.
2—B.C. Schools
4—Merv Griffin
5—Jackpot
6—B.C. Schools
7—Young and Restless
8—Consumer Prepare
9—Music: Working
11—Get Smart
12—Young and Restless

10:30 A.M.
2—Mr. Dressup
4—Big Showdown
5—Blank Check
6—Mr. Dressup
7—Search for Tomorrow
8—Definition
9—Sesame Street
11—Mayberry RFD
12—Search for Tomorrow

11 A.M.
2—Sesame Street
4—Password
5—How To Survive A Marriage
6—Talk Back
7—News
8—Jean Cannem
9—Sesame Street
11—My Favorite Martian
12—The Monroes

11:30 A.M.
2—Sesame Street
4—Split Second
5—Days of Our Lives
6—Talk Back
7—As the World Turns
8—Jean Cannem
9—Book Beat
11—Jeannie
12—Monroes continued

12 NOON
2—Luncheon Date
4—All My Children
5—Doctors
6—News; Ida Clarkson
7—Guiding Light
8—News; It's Your Move
9—Working; Music
11—Movie: Marriage—Italian Style
12—Mike Douglas

12:30 P.M.
2—Luncheon Date
4—Let's Make A Deal
5—Another World
6—Ida Clarkson
7—Edge of Night
8—Movie: Southern Star (12:45))
9—Art: Bread and Butterflies
11—Movie continued
12—Mike Douglas

1 P.M.
2—Bob Switzer
4—$10,000 Pyramid
5—Another World continued
6—Hogan's Heroes
7—Price is Right
8—Movie continued
9—Music: Matter and Motion
11—Movie continued
12—Mike Douglas

1:30 P.M.
2—Ed Allen
4—One Life to Live
5—Somerset
6—FBI
7—Match Game
8—Movie continued
9—Cover, Families
11—Cartoons (1:45)
12—Match Game

2 P.M.
2—Coronation Street
4—General Hospital
5—Celebrity Sweepstakes
6—FBI continued
7—Tattletales
8—Movie continued
9—Changing Priorities
11—Caspar Cartoon
12—Price Is Right

2:30 P.M.
2—Edge of Night
4—Money Maze
5—Movie: Operation Amsterdam
6—Edge of Night
7—Dinah Shore
8—Another World
9—Speakout
11—Speed Racer
12—Dealer's Choice

3 P.M.
2—Julietta
4—Brady Bunch
5—Movie continued
6—It's Your Move
7—Dinah continued
8—Another World continued
9—Sesame Street
11—Mickey Mouse Club
12—All About Faces

3:30 P.M.
2—Take 30
4—Bonanza
5—Movie continued
6—Take 30
7—Dinah continued
8—What's The Good Word?
9—Sesame Street continued
11—Munsters
12—Diamond Head

4 P.M.
2—Family Court
4—Bonanza continued
5—Movie continued
6—Family Court
7—News
8—He Knows, She Knows
9—Mister Rogers
11—Gilligan's Island
12—Funorama

4:30 P.M.
2—Hi Diddle Day
4—News
5—News
6—Hi Diddle Day
7—News
8—Brady Bunch
9—Electric Company
11—Bewitched
12—News (4:30

5 P.M.
2—What's New?
4—News
5—News
6—Flying Nun
7—CBS News
8—Ironside
9—Zoom
11—That Girl
12—CBS News

5:30 P.M.
2—Partridge Family
4—News
5—News
6—News
7—Mike Douglas
8—Ironside continued
9—Book Beat
11—FBI
12—Merv Griffin

ALL TIMES ARE LOCAL

CHANNELS RESERVE RIGHT TO MAKE LAST-MINUTE CHANGES

EVENING PROGRAMS

6 P.M.
2—Sportscene
4—To Tell The Truth
5—Truth or Consequences
6—News
7—Mike Douglas continued
8—News
9—Lillas Yoga
11—FBI continued
12—Merv Griffin

6:30 P.M.
2—Hourglass
4—Wild World of Animals
5—Let's Make A Deal
6—News
7—Jeopardy
8—News
9—Olympia '75
11—Ironside
12—Merv Griffin

7 P.M.
2—Hourglass continued
4—Barney Miller
5—Sunshine
6—Lawrence Welk
7—The Waltons
8—Karen
9—Bill Movers' Journal
10—1974 Income Tax
11—Ironside continued
12—The Waltons

7:30 P.M.
2—Salty
4—Karen
5—Bob Crane
6—Lawrence Welk
7—Waltons continued
8—Funny Farm
9—Bill Moyers continued
10—You and the Law
11—Beverly Hillbillies
12—Waltons continued

8 P.M.
2—Carol Burnett
4—Streets of San Francisco
5—Mac Davis
6—Carol Burnett
7—Waltons continued
8—Streets of San Francisco
9—Movie: 24 Eyes
10—British Empire
11—Movie: Git!
12—Waltons continued

8:30 P.M.
2—Carol Burnett continued
4—'Frisco Streets continued
5—Mac Davis continued
6—Carol Burnett continued
7—Waltons continued
8—'Frisco Streets continued
9—Movie continued
10—British Empire
11—Movie continued
12—Waltons continued

9 P.M.
2—Chico and the Man
4—Harry O
5—Movin' On
6—Police Woman
7—CBS News Special
8—Police Surgeon
9—Movie continued
10—Saanich Issues
11—Movie continued
12—Hollywood Squares

9:30 P.M.
2—The Pallisers
4—Harry O continued
5—Movin' On continued
6—Police Woman continued
7—Special continued
8—Maclear
9—Movie continued
10—Saanich Issues
11—Movie continued
12—Movie: The Love Machine

10 P.M.
2—Pallisers continued
4—News
5—News
6—Rockford Files
7—News
8—Kung Fu
9—Movie continued
10—Saanich Issues
11—Big Valley
12—Movie continued

10:30 P.M.
2—Some Honorable Members
4—Wide World Special
5—Johnny Carson
6—Rockford continued
7—Movie: The Vatican Affair (10:45)
8—Kung Fu continued
11—Big Valley continued
12—Movie continued

11 P.M.
2—News
4—Special continued
5—Carson continued
6—News
7—Movie continued
8—News
12—Movie continued

11:30 P.M.
2—News
4—Special continued
5—Carson continued
6—News
7—Movie continued
8—News
12—Movie: The Mighty Barnum

12 MIDNIGHT
2—Hourglass Forum
5—Tomorrow
6—Movie: The Opposite Sex
7—Movie continued
8—Movie: The McKenzie Break
12—Movie continued

12:30 A.M.
2—Movie: Terror By Night (1:00)
5—Tomorrow continued
6—Movie: Happy Ending (2:25)
7—Movie: Spirit of Culver (12:35)
8—Movie: Support Your Local Sheriff (2:15)
12—Movie continued

ALL TIMES ARE LOCAL

CHANNELS RESERVE RIGHT TO MAKE LAST-MINUTE CHANGES

Movies

Marriage — Italian Style (xxx), on 11 at noon. A delightful 1964 Italian-made comedy, expertly tailored to the talents of Sophia Loren and Marcello Mastroianni.

The Southern Star (xx), on 8 at 12:45. Tongue-in-cheek performances by a fine cast (George Segal, Orson Welles, Harry Andrews) highlight this lively 1969 English-made adventure film based on the Jules Verne novel about gem hunting in Africa.

Operation Amsterdam (xx), on 5 at 2:30. An exciting true-life incident emerges as routine suspense in this 1959 British-made drama about the frantic 1940 attempt to smuggle a fortune in industrial diamonds out of Holland before the Nazis arrive. Alexander Knox and Peter Finch star.

24 Eyes (xxxx), on 9 at 8. Made in 1954, only 9 years after the end of the Second World War, this award-winning Japanese anti-war film focuses on the bittersweet tale of a schoolteacher who must watch her students grow up and go off to war. The film is what the Japanese call "a three handkerchief picture" meaning it's so full of emotion and tears that some viewers will use up three handkerchiefs before it's through. But despite its sentiment, the film is important as it gives westerners two key areas for understanding Japan — first her conversion to pacifism, and second, the importance of education in that country. After the film, guests Kazuko Tsurumi, professor at the University of Toronto, and George de Vos focus their attention on the role of education in modern Japan, while star Hideko Takamine discusses the making of the film.

Git! (xx), on 11 at 8. A 1966 boy-and-dog drama about a runaway orphan who trains an English setter to become a fine hunting dog.

The Love Machine (xx), on 12 at 9:30. John Philip Law, Dyan Cannon, Robert Ryan, Jackie Cooper and David Hemmings star in this 1971 film version of Jacqueline Susann's best-selling trash about the sexual escapades of an amoral television newscaster.

BRIAN KEITH
. . . on 8 at midnight

The Vatican Affair (xx), on 7 at 10:45. A 1969 Italian-made crime-drama about a gang of crooks plotting to rob the art treasures of St. Peter's Basilica, starring Walter Pidgeon and Ira Furstenberg.

The Mighty Barnum (xxx), on 12 at 11:30. An entertaining 1934 biography with Wallace Beery perfectly cast as the famous showman of the 1800s. Adolphe Menjou and Virginia Bruce (playing Jenny Lind, the "Swedish Nightingale") co-star.

The Opposite Sex (xxx), on 6 at midnight. A slickly produced, update (1956) remake of the 1939 film classic, The Women, which was based on the celebrated Clare Boothe Luce Broadway play. June Allyson plays the Norma Shearer role and has a few good songs thrown in for good measure. The remainder of the cast includes Joan Collins, Ann Sheridan, Ann Miller and Joan Blondell.

The McKenzie Break (xxx), on 8 at midnight. An authentic, vivid Second World War drama with Brian Keith giving a tremendous performance as an Irish intelligence agent put in charge of a British prisoner in Scotland to prevent an escape by captured Germans. This 1970 British-made film is also highlighted by a literate screenplay, tough and tight direction and a suspenseful ending.

Spirit of Culver, on 7 at 12:35. No rating available on this 1939 drama about an orphan boy (Jackie Cooper) who is awarded a scholarship to Culver, where his rebellious attitude conflicts with discipline. Freddie Bartholomew co-stars.

Terror by Night (xx), on 2 at 1. A 1946 Sherlock Holmes mystery with Holmes (Basil Rathbone) and Dr. Watson (Nigel Bruce) investigating murder and robbery aboard a train.

Support Your Local Sheriff (xx), on 8 at 2:15. James Garner and a great supporting cast of character actors star in this 1969 western spoof about an easygoing stranger who becomes the sheriff of a wild and woolly town.

The Happy Ending (xxx), on 6 at 2:25. An excellent performance by Jean Simmons highlights this sensitive 1969 study of a middle-aged neurotic woman whose 16-year marriage is begining to fall apart. Supporting cast includes John Forsythe, Shirley Jones and Lloyd Bridges.

Key to Ratings:
Excellent xxxx
Good xxx
Fair xx
Poor x

Today's Highlights

The Waltons, on 7 and 12 at 7. Repeat of the two-hour episode that finds Granpa (Will Geer) literally up in arms as he takes on the Government who is trying to evict his aged sister-in-law off her land. (2 hrs.)

Bill Moyers' Journal: International Report, on 9 at 7. Host Bill Moyes travels to Kenya to talk with author Joy Adamson (Born Free) and Maurice Strong, head of a UN project designed to monitor ecological disasters and research environmental problems. (60 mins.)

Salty, on 2 at 7:30. Debut of a new children's series about the adventures of Salty, a precocious sea lion. In this episode, Salty foils the plans of jewel thieves when he moves their hidden loot to another underwater location. (30 mins.)

Streets of San Francisco, on 4 and 8 at 8. Repeat of the episode featuring singer-actor John Davidson's critically-acclaimed performance as a professional female impersonator. His intense identification with one of the women he mimics, a fictious 1930s movie star, leads him to an uncontrollable split personality, and several murders. (60 mins.)

Chico and the Man, on 2 at 9. Repeat of the episode in which Chico (Freddie Prinze) tries to get Ed (Jack Albertson) to attend an Army reunion, an event the old man refuses to explain why he will not go. (30 mins.)

CBS News Special, on 7 at 9. A Tale of Two Irelands, an in-depth examination of the conflict between the Irish Protestants and Catholics. (60 mins.)

The Pallisers, on 2 at 9:30. Debut of a new 26-part drama series based on Anthony Trollope's novels about the aristocratic Palliser family in the world of mid-Victoria England. In the first episode, Plantagenet Palliser and Lady Glencora (Philip Latham and Susan Hampshire) are introduced at a garden party given by Plantagenet's uncle. (You may remember Miss Hampshire who played Fleur in the critically-acclaimed Forsythe Saga.) (60 mins.)

Mclear, on 8 at 9:30. The Trials of Rape, a repeat of host correspondent Michael Mclear's report prompted by the increasing incidence of rape in Canada. (30 mins.)

Wide World Special, on 4 at 10:30. Three talented comedians (Sid Caesar, Jonathan Winters and Buddy Hackett) display their non-comedic talents by delivering dramatic monologues. Caesar plays Captain Queeg in a scene from the Caine Mutiny; Winters does a Willy Loman speech from Death of a Salesman; and Hackett delivers the "nose" speech from Cyrano de Bergerac. Later in the program they gather to recall amusing incidents from the film, It's a Mad, Mad, Mad World. (90 mins.)

26-Week BBC Series Launched on CBC-TV

The Pallisers, a new hour drama serial from BBC-TV, debuts on the CBC television network Thursday, March 20, at 9:30 p.m., starring Susan Hampshire of Forsyte Saga fame and a large and distinguished cast including Philip Latham, Roland Culver, Barry Justice, Anna Massey, Sarah Badel and Roger Livesey.

The 26-episode series is based on the Palliser novels of 19th century English author Anthony Trollope, about a political dynasty in the heyday of Queen Victoria's reign. With meticulous attention to time and locale, the series depicts the customs and fashion of the day, as well as the circles of power and high society.

Adapted and written for television from the Trollope novels by Simon Raven, The Pallisers re-creates its late-Victorian backgrounds in film locations and studio sets. One of the studio settings is a replica of the British House of Commons; a principal film location is Sudeley Castle in Gloucestershire.

The TV serial focuses principally on Plantagenet Palliser (Phillip Latham), an earnest, up-and-coming politician, his career and his marriage, a less than happy union with Lady Glencora (Susan Hampshire), arranged by their mutually ambitious relations. Plantagenet is the heir to Duke Omnium (Roland Culver), and meets his future wife, in the first episode, at a garden party at the Duke's mansion on the Thames. Plantagenet is actually attracted to Lady Dumbello (Rachel Herbert), and Glencora is wildly in love with Burgo Fitzgerald (Barry Justice), a penniless but dashing Irishman.

Although the emphasis is on these and other human relations, the TV serialization of the Trollope novels pays due attention to the politics of Victorian England, when reform was in the air, when the franchise was still restricted and voters still had to make their choice in public, and when, until 1870, a woman's fortune on marriage automatically passed to her husband.

THE PALLISERS — Philip Latham and Susan Hampshire star in the new BBC series, The Pallisers, about an aristocratic family living in Victorian England, to premiere on Thursday at 9 p.m. on Channel 2. The 26-week series is based on the novels of Anthony Trollope.

The six novels of Anthony Trollope on which the TV serial is based, are: Can You Forgive Her?; Phineas Finn, The Irish Member; The Eustace Diamonds; Phineas Redux; The Prime Minster; The Duke's Children.

Salty

New Children's Program Debuts

Salty, a series about a sea lion, is to debut on CBC-TV Thursday, March 20 at 7:30 p.m. The real Salty is a sea lion capable of performing numerous stunts and tricks under pressures similar to those imposed upon a live actor in front of the cameras.

He's the star of 20 episodes filmed in Nassau in the Bahamas, as a co-production of Vision IV Productions Ltd., Toronto using a Canadian crew and actors in the guest roles as well as a Canadian, Vincent Dale as one of the principals.

Salty's been in training for his role day in and day out for two years. He could be a star anywhere. His trainer, Ricou Browning of Miami, is the same man who brought "Flipper" to prominence.

In fact, Salty's so "human" the producers worried he'd lose his instinctive sea mammal behavior when coming upon sharks or other predators while being filmed for underwater stunts.

The series distributed by 20th Century-Fox TV International, Inc. is being shown in the U.S. and has been sold to most European countries and Japan.

"Usually productions out of Canada are very localized, but this production is going into international market places," says Harve Sherman, producer of the series and partner in Vision IV.

"It has got a lot of people exposed in markets where they normally wouldn't be exposed," says Sherman.

The principals are Clancy, a Bahamian marine lawyer played by Julius Harris; Taylor, a young law student working at Clandy's marina played by Mark Slade; Tim, Taylor's young brother who has Salty for a pet played by Johnny Doran and Tim's friend and neighbour Rod Porterfield, son of a Nassau bank executive played by Vincent Dale.

Each of the programs to be seen every Thursday at 7:30 p.m. on CBC-TV are complete stories and include elements of high adventure, suspense and drama.

A TALE OF TWO IRELANDS

A Tale of Two Irelands travels to both sides of the Irish border to report on what is happening and has happened in Northern Ireland, the fragmented, fearful corner of the Emerald Isle where the 3,500 bombings in the past year have cast a heavy shadow on the current truce and where British troops have become familiar figures on the landscape. The CBS News special will be broadcast Thursday, March 20 (9:00-10:00 P.M.) on the CBS Television Network.

CBS News Correspondent John Laurence, reporter on the broadcast, interviews Irish leaders David O'Connell, Chief of Staff of the outlawed Irish Republican Army; Garrett Fitzgerald, Irish Foreign Minister; Merlyn Rees, British Minister for Northern Ireland; and Bishop Egmon Casey of Kerry. The Rev. Ian Paisley is shown at a political rally.

REV. IAN PAISLEY
. . . rallying support

In Belfast the CBS News team went to the Catholic Falls, Protestant Sandy Row, Catholic Ardoyne, Protestant Shankill, Catholic Clonard and Protestant Woodvale — ghettos shown operating more like tribal compounds than modern communities.

Protestant Sammy McCracken, leader of the paramilitary unit The Woodvale Defense, and his Catholic counterpart in Clonard, Des Reynolds, are shown in the three institutional mainstays of the tribes — home, church and the private club.

"No European nation has had its nationalism so long frustrated as Ireland. For centuries patriotism was all the Irish could have," says producer-writer-director Howard Stringer. An observer of the Irish preoccupation with the past is quoted on the broadcast: "To hell with the future, long live the past, may God in His mercy look down on Belfast."

That past, hundreds of years of foreign rule and defeat, is recapitulated on the broadcast up to the events which culminate with Ulster's current volatility.

WIDE WORLD SPECIAL—Producer-director Stanley Kramer, Jonathan Winters and Sid Caesar (left to right) discuss what they will later demonstrate —the similarity between comedy and drama in Stanley Kramer's Funny Men of Film, a Wide World Special to be telecast on Thursday at 10:30 p.m. on Channel 4. Missing from the above photo, but also taking part, is comedian Buddy Hackett.

FRIDAY, MARCH 21

8 A.M.
4—News
5—Today
6—Canada AM
7—News
8—Canada AM
9—News, Places, Images
11—Joker's Wild
12—Joker's Wild

8:30 A.M.
4—Not For Women Only
5—Today
6—Daybreak
7—News
8—Romper Room
9—Natural Science (8:40)
11—Gambit
12—Gambit

9 A.M.
4—Merv Griffin
5—High Rollers
6—Party Game
7—Now You See It
8—Karen's Yoga
9—Reach Out; Explorers
11—Calendar; News
12—Now You See It

9:30 A.M.
2—Mon Ami; Friendly Giant
4—Merv Griffin continued
5—Hollywood Squares
6—Pay Cards
7—Love of Life
8—Pay Cards
9—Art; Music
11—News
12—Love of Life

10 A.M.
2—Canadian Schools
4—Griffin continued
5—Jackpot
6—Canadian Schools
7—Young and Restless
8—Consumer Prepare
9—News Places; City Faces
11—Get Smart
12—Young an Restless

10:30 A.M.
2—Mr. Dressup
4—Big Showdown
5—Blank Check
7—Search for Tomorrow
8—Definition
9—Sesame Street
11—Mayberry Red
12—Search for Tomorrow

11 A.M.
4—Password
5—How to Survive a Marriage
6—Talk Back
7—News
8—Jean Cannem
9—Sesame Street
11—My Favorite Martian
12—Invaders

11:30 A.M.
2—Sesame Street
4—Split Second
5—Days of Our Lives
6—Talk Back
7—As the World Turns
8—Jean Cannem
9—Book Beat
11—Jeannie
12—Invaders continued

12 NOON
2—Luncheon Date
4—All My Children
5—Doctors
7—Guiding Light
6—News; Ida Clarkson
8—News; It's Your Move
9—Music; Inside Out
11—Movie: Reformer And the Redhead
12—Mike Douglas

12:30 P.M.
2—Luncheon Date
4—Let's Make a Deal
5—Another World
6—Ida Clarkson
7—Edge of Night
8—Movie: The Boy and the Pirates (12:45)
9—Music; Art
11—Movie continued
12—Mike Douglas

1 P.M.
2—Bob Switzer Show
4—$10,000 Pyramid
5—Another World continued
7—Price is Right
6—Hogan's Heroes
7—Price is Right
8—Movie continued
9—Families; News Places
11—Movie continued
12—Mike Douglas

1:30 P.M.
2—Ed Allen
4—One Left to Live
5—Somerset
6—The FBI
7—Match Game
8—Movie continued
9—Cover; City Faces
11—Cartoons ((1:45)
12—Match Game

2 P.M.
2—Flying Nun
4—General Hospital
5—Celebrity Sweepstakes
6—FBI continued
7—Tattletales
8—Movie continued
9—Villa Alegre
11—Caspar—Cartoon
12—Price is Right

2:30 P.M.
2—Edge of Night
4—Money Maze
5—Movie: John Goldfarb, Come Home
6—Edge of Night
7—Dinah Shore
8—Another World
9—Lilas Yoga
11—Speed Racer
12—Dealer's Choice

3 P.M.
2—Julietta
4—Brady Bunch
5—Movie continued
6—It's Your Move
7—Dinah continued
8—Another World continued
9—Sesame Street
11—Mickey Mouse Club
12—All About Faces

3:30 P.M.
2—Take 30
4—Bonanza
5—Movie continued
6—Take 30
7—Dinah continued
8—What's the Good Word?
9—Sesame Street continued
11—Munsters
12—Diamond Head

4 P.M.
2—Family Court
4—Bonanza continued
5—Movie continued
6—Family Court
7—News
8—He Knows, She Knows
9—Mister Rogers
11—Gilligan's Island
12—Cartoons

4:30 P.M.
2—Dr. Zonk and Zunkins
4—News
5—News
6—News
8—Brady Bunch
9—Electric Company
11—Bewitched
12—News (4:50)

5 P.M.
2—Flaxton Boys
4—News
5—News
6—Flying Nun
7—CBS News
8—Ironside
9—Zoom
11—That Girl
12—CBS News

5:30 P.M.
2—Partridge Family
4—News
5—News
6—News
7—Mike Douglas
8—Ironside continued
9—Telecourse — Heart Disease
11—FBI
12—Merv Griffin

ALL TIMES ARE LOCAL

CHANNELS RESERVE RIGHT TO MAKE LAST-MINUTE CHANGES

EVENING PROGRAMS

6 P.M.
2—Bob Newhart
4—To Tell the Truth
5—Truth or Consequences
6—News
7—Mike Douglas continued
8—News
9—World Press
11—FBI continued
12—Merv Griffin

6:30 P.M.
2—Hourglass
4—Issues '75
5—Hollywood Squares
6—News
7—White Escape
8—News
9—World Press continued
11—Beverly Hillbillies
12—Merv Griffin continued

7 P.M.
2—Hourglass continued
4—Night Stalker
5—Sanford and Son
6—Baretta
7—Comedy Special
8—Swiss Family Robinson
9—Washington Week
10—Contact I
11—NBA: Sonics vs. Lakers
12—Price is Right

7:30 P.M.
2—Meeker's Hockey Tips
4—Night Stalker continued
5—Chico and the Man
6—Baretta continued
7—We'll Get By
8—Six Million Dollar Man
9—Wall Street Week
10—Arts Calendar
11—Basketball continued
12—New Treasure Hunt

8 P.M.
2—All In the Family
4—Hot L Baltimore
5—Rockford Files
6—All in the Family
7—Movie: Moment to Moment
8—Six Million continued
9—Masterpiece Theatre
10—Dialogue
11—Basketball continued
12—Comedy Special

8:30 P.M.
2—M-A-S-H
4—Odd Couple
5—Rockford continued
6—M-A-S-H
7—Movie continued
8—Movie: Crossfire
9—Masterpiece Theatre continued
10—Dialogue continued
11—Basketball continued
12—We'll Get By

9 P.M.
2—Hello — Music Special
4—News Closeup — Special
5—Police Woman
6—Hello — Music Special
7—Movie continued
8—Movie continued
9—Northwest Week
10—TBA
11—Basketball continued
12—Movie: Night of the Generals

9:30 P.M.
2—Special continued
4—Special continued
5—Police Woman continued
6—Special continued
7—Movie continued
8—Movie continued
9—Olympia '75
10—TBA
11—Wanted: Dead or Alive
12—Movie continued

10 P.M.
2—Rhoda
4—News
5—News
6—Night Stalker
7—Movie continued
8—Kojak
10—Perspective
11—Star Trek
12—Movie continued

10:30 P.M.
2—Gallery
4—Movie: Rock-A-Die Baby
5—Johnny Carson
6—Night Stalker continued
7—Movie: Assignment Terdor
8—Kojak continued
11—Star Trek continued
12—Movie continued

11 P.M.
2—News
4—Movie continued
5—Carson continued
6—News
7—Movie continued
8—News
12—Movie continued

11:30 P.M.
2—News
4—Movie continued
5—Carson continued
6—News
7—Movie continued
8—News
12—Movie continued

12 MIDNIGHT
2—Onedin Line
5—Midnight Music Special
6—Movie: The Omegans
7—Movie: Mystery of Marie Roget (12:25)
8—Movie: Human Duplicators
12—Movie: Cowboy and the Lady (12:05)

12:30 A.M.
2—Midnight (1:00)
5—Music Special continued
6—Movie: Singin' In the Rain (1:50)
7—Movie: Wake Island (1:40)
8—Movie: Rhino! (1:45)
12—Movie continued

ALL TIMES ARE LOCAL

CHANNELS RESERVE RIGHT TO MAKE LAST-MINUTE CHANGES

Movies

The Reformer and the Redhead (xx), on 11 at noon. A zany 1950 comedy bordering on the ridiculous with June Allyson as an unpredictable redhead with a nose for trouble and Dick Powell as the patient reformer.

The Boy and the Pirates (xx), on 8 at 12:45. A 1960 children's fantasy about a modern-day youngster tranpsorted back to the swashbuckling days of Blackbeard.

John Goldfarb, Please Come Home (x), on 5 at 2:30. The comedy talents of Peter Ustinov and Shirley MacLaine are totally wasted in this offbeat 1965 comedy set in a mythical Arabian principality. Of the whole cast, only Ustinov manages a few chuckles as the ruler.

Moment to Moment (xx) on 7 at 8. Jean Seberg, Sean Garrison and Honor Blackman star in this 1966 melodrama about a young wife wanting to end an illicit affair, shoots her lover, then frantically tries to hide the body—which disappears. It's a creaky plot with the audience always one step ahead—but the production is good and the players pleasant.

Crossfire, on 8 at 8:30. An unpreviewed 1975 pilot for a proposed crime-drama series starring James Farentino as a policeman who gets fired from the force for illegal possession of narcotics. Even his partner doesn't know that it's part of a dangerous undercover operation aimed at catching a syndicate leader. Supporting cast includes John Saxon, Patrick O'Neal and Pamela Franklin.

The Night of the Generals (xx), on 12 at 9. Despite an all-star cast of pros (Peter O'Toole, Omar Sharif, Tom Courtenay, Christopher Plummer and Donald Pleasence), this 1967 film about the Nazi generals of Hitler's regime and the repercussions of a sex murder, emerges as just another overlong melodrama. O'Toole is miscast as a sadistic Nazi general who covers his traces well until he's haunted by his past deeds some twenty years later.

Rock-a-Die Baby, on 4 at 10:30. Members of the rock group Moon portray themselves in this made-for-television mystery about an occultist base player who predicts someone will die if the group performs.

PETER O'TOOLE
. . . on 12 at 9 p.m.

Assignment Terror, on 7 at 10:45. A European-made sci-fi tale about aliens who use the reincarnated bodies of two scientists to help in their invasion of earth.

The Omegans (x), on 6 at midnight. Routine 1968 melodrama about a husband plotting the death of his faithless wife and her lover while on a Malayan jungle expedition.

DEBBIE REYNOLDS
. . . on 6 at 1:50 a.m.

The Human Duplicators (xx), on 8 at midnight, slightly better-than-average 1964 sci-fi feature about a special agent investigating a group of unusually intelligent humans he suspects to be outer-space aliens. George Nader and Barbara Nichols star.

The Cowboy and the Lady (xx), on 12 at 12:05. The comedy falls flat in this routine 1939 feature starring Gary Cooper and Merle Oberon, about a romance between a cowpoke and a rich big city girl.

The Mystery of Marie Roget (xxx) on 7 at 12:25. A crisp, well-made 1942 detective thriller, adapted from a short story by Edgar Allan Poe, about a medical examiner who tries to find out why a famous actress disappeared at the height of her career. Cast includes Maria Montez and Patric Knowles.

Wake Island (xxx), on 7 at 1:40. Brian Donlevy and William Bendix star in this stirring, dramtic 1942 saga of the glorious but bitter defeat suffera by the Marines of Wake Island early in the Second World War.

Rhino! (xx), on 8 at 1:45. The South African scenery is gorgeous in this 1964 adventure tale about a zoologist who goes after a rare white rhino. The animal footage is fascinating, but the cast (Robert Culp, Shirley Eaton and Harry Guardino) has little to do.

Singin' in the Rain (xxxx), on 6 at 1:50. Gene Kelly, Debbie Reynolds, and Donald O'Connor star in this 1952 movie classic — one of the best musicals Hollywood has ever produced.

Today's Highlights

Masterpiece Theatre, on 9 at 8. Robert Stephens, whose role as Dr. Graesler has so far made him just an observer, now takes the starring role in a two-part drama, The Confirmed Bachelor, in the continuing series, Vienna 1900-Games of Love and Death. (60 mins.)

M-A-S-H, on 2 and 6 at 8:30. Repeats of this series begin with the episode about a problem in public relations. A famous general has died in action, but it isn't the kind of action that will look good on a war record. (30 mins.)

MALKA
. . . on 2 and 6 at 9

Hello, on 2 and 6 at 9. First in a two-program special spotlighting Canada's ethnic music. Among the performers are Israeli-born folk singer Malka, and dance groups of German, Japanese and Ukranian backgrounds. (The second program will be telecast two weeks from tonight.) (60 mins.)

ABC News Close-up, on 4 at 9. IRS: A Question of Power — an examination of the United States Internal Revenue Serivce. The report is somewhat critical in nature suggesting that the IRS's "awesome powers are abused, and that the average tax-payer is generally defenseless — and sometimes harrassed and intimidated — during an IRS Audit". (60 mins.)

Gallery, on 2 at 10:30. Tennis Wanderer, a profile of Guy Tytherliegh, a "tennis bum" who tries to make a living by travelling to compete at tennis clubs. (30 mins.)

Johnny Carson, on 5 at 10:30. Among Johnny's guests tonight is singer-actress-dancer Mitzi Gaynor. (90 mins.)

Midnight Special, on 5 at midnight. Host Wolfman Jack welcomes rock groups Black Oak Arkansas, Alvin Lee and Company, Montrose and Grey Ghost. (90 mins.)

Key to Ratings:
Excellent xxxx
Good xxx
Fair xx
Poor x

CBC AM-FM Radio Highlights

SATURDAY

1:00 ((AM) Metropolitan Opera — Siegfried (Wagner). Cast: Birgit Nilsson, Brunhilde; Betsy Norden, The Forest Bird; Chookasian, Erda; Jess Thomas, Siegfried; Ragnar Ulfung, Mime; Donald McIntyre, The Wanderer; Marius Rintzler, Alberich; John Macurdy, Fafner. Conducted by Sixteen Ehrling.

4:03 (FM) The Entertainers — Comedy by the Royal Canadian Air Farce. An hour of music and poetry prepared by Beth Anne Cole, beginning with the Elizabethan period and ending with Leonard Cohen and Joni Mitchell. An interview with and music by the famous Andrews Sisters the popular Second World War singing trio who recently starred in a Broadway musical set in that era. And songs by newcomer Margie Evans.

6:30 (AM) Symphony Hall — Montreal Symphony conducted by Andrew Davis; Mstislave Rostropovich, cello: Pelleas et Melisande, Op. 80 (Flaure); Cello Concerto No. 1 in A minor, Op. 33 (Saint-Saens); Enigma Variations (Elgar).

8:00 (FM) New Records — Robert Irwin of the School of Music, University of Manitoba, reviews: Music by Debussy, Handel, Mozart, Kabalevsky, and Schumann.

8:03 (AM) CBC Stage — Red Alert, adapted by Rob Parker and Susan Swann from 'The Helicopter That Couldn't Be', by J. C. Charlson. At a radar site on the bleak coast of Labrador, a helicopter set down a passenger into a blizzard. Then takes off again. A priest, on his way home, sees and hears it, but the radar system has no report. The next step is a red alert — all the western world could be in jeopardy — or could it? Directed in St. John's by John Holmes.

10:00 (FM) Recycling the Blues — Real rhythm and blues so rare on Canadian air waves, is brought to you in an hour of uninterrupted music. Canadian recordings blend with foreign material to create an hour of easy listening.

10:03 (AM) Anthology — A book review by Kildare Dobbs. The Office Party, a short story by Gerald Taaffe of Ottawa, who has published novels, short stories and literary journalism.

11:03 (FM) Great Canadian Gold Rush — A studio concert by Mood Jga Jga, a Winnipeg Rock Group headed by lead guitarist Greg Leskew (formerly with The Guess Who), and an interview with singer David Mulligan in Vancouver.

SUNDAY

10:30 (AM) Is Europe Viable?—A special one-hour documentary exploring the development of Western Europe from the post war reconstruction period to the present day. The program examines the moves to form one solid European community in light of present day events, the internation rivalries, relationships, and the inter-dependent economies. Program also looks at Europeans themselves, their feelings toward other Europeans, their lifestyles and their impressions toward Europe's future. (Sunday Supplement returns next week at this time).

12:05 (FM) BBC Concert — Part I — Music by British Composers: Moeran, Sir Hamilton Harty. Part II — From the 1974 Aldeburgh Festival — Excerpts from the operetta Paul Bunyan (Benjamin Britten). Part III — Music by British Composers: Vaughan Williams and John Ireland.

3:03 (AM) The Bush and the Salon — Boz in the Queen's Dominions, by Katherine Carolan is based on Charles Dickens' own account of his travels in Canada in 1842 with Peter Haworth as the voice of the author. Katherine Carolan is the author of several articles and a book on Dickens, and teaches at UBC.

5:30 (FM) Touch the Earth — A special on the music of Gordon Lightfoot, which includes a conversation with host Sylvia Tyson.

7:03 (AM) The Entertainers — Comedy by the Royal Canadian Air Farce. An hour of music and poetry prepared by Beth Anne Cole, beginning with the Elizabethan period and ending with Leonard Cohen and Joni Mitchell. An interview with and music by the famous Andrews Sisters, the popular Second World War singing trio who recently starred in a Broadway musical set in that era. Songs by newcomer Margie Evens.

CBC-AM 690
CBC-FM 105.7

10:30 (AM) CBC Playhouse — Parting by Alfred Fushton, an experimental drama dealing with the irony of marriage in which the playwright moves his characters about like puppets. This is the second radio play CBC has aired by Toronto author and poet Rushton.

11:0) (AM) Quebec Now — Part I — The Vachon Family, a profile of the famous Quebec wrestling family which includes Mad Dog, Vivien (also known as the Queen of the Ring), and Paul Butcher Vachon. Part II — The Rocket Richard Riot — 20 Years later: A retrospective, humorous and nostalgic look at a sporting event that made headlines around the world.

MONDAY

8:00 (FM) CBC Monday Night — Part 1: Drama: Cubistique — A play by the poung Vancouver playwright Tom Cone, written for two women and set in a Paris salon in 1920 with music by Erik Satie. Cubism: Objects are increasingly broken down and analysed through simultaneous rendidtions.

Part 2: Recital — Gloria *Doubleday, contralto; Harold* Brown, piano: Songs by the French composer, Erik Satie.

Part 3: The Fiddlehead Press — J. Michael Yates talks with Fred Cogswill a pioneer publisher in Canada.

Part 4: A Vancouver Recital — Ian Hampton, cello; Bryan Gooch, piano: Duos (Faure).

10:03 (FM, Ideas — The Idea of Prairie: A five-part series, co-ordinated in Winnipeg by Bill Terry. Tonight: A Prairie Diorama — looks at the people who compose the Prairie population, the institutions developed and the way that both — the people and the institutions — have influenced and fit into the national fabric.

10:30 (AM) Great Canadian Gold Rush — A studio concert by Wildroot, a Vancouver rock group. Also on this week's program an in-depth special on electronic music and an interview with Ralph Dyck, one of Canada's leading composers. With host Terry-David Mulligan.

TUESDAY

8:03 (AM) CBC Tuesday Night — Part 1: Riddle Me That Me Trinity Scollard — A sampling of modern Irish literature compiled and read by Irish actor Niall Toibin. The selections are taken from poetry and prose, dramas and novels from writers in the north and south, intended to illustrate the Irish character. Among the authors represented are:To m Kettle, W. B. Yeats, Brendan Behan, Patrick Kavanaugh, Brian Moore, Samuel Beckett, John Millington Synge, Sean O'Faolain, and Flann O'Brian.

Part 2: The Huggett Family —Recorded at the CBC Festival of Music '74, Oct. 6, at Rebecca Cohn Auditorium, Halifax. Their program included Divisions on Passomezzo d'Italye, (Pierre Phalese); Joyne Hands (Morley); The Leaves Be Green (Bevin); Lord Souche's Maske (Morley); Three Madrigals: Come Again! Sweet Love Doth Now Invite (Dowland); Adieu Sweet Amarillis (Willbye); and Now is the Month of Maying (Morley); Fantasia for Lute (Dowland); Pavan and Galliard (Holborne); Dances: Branle de Champagne (Trad.) (arr. by Arbeau); Ballo del Fiore (Spanish Anon.); and Basse Danse Tourdion, Attaignant; I will Give My Love an Apple (Trad.); Love to Share (Huggett Family); Lovely Joan (Trad.); Miami Beach (Huggett Family); My Father (Judy Collins); Sandpiper (Hugget Family); Streets of London (Ralph McTell); The Irish Girl (Trad.); Olk Oak Tree (Karen Hall).

8:03 (FM) Quebec Now — Part I — The Vachon Family, a profile of the famous Quebec wrestling family which includes Mad Dog, Vivien (also known as the Queen of the Ring), and Paul Butcher Vachon. **Part II** — The Rocket Richard Riot — 20 Years Later: A retrospective, humorous and nostalgic look at a sporting event that made headlines around the world.

10:30 (FM) Ideas—The Idea of Prairie. Tonight: Milkweed, Manitoba. Milkweed is a typical Priairie town which has, in its fashion, accommodated the larger march of history over the decades.

10:10 (AM) World Curling Championships—From Perth, Scotland.

10:30 (AM) Touch the Earth —Acadian folksinger Edith Butler in concert from the Rebecca Cohn Auditorium in Halifax. Also, Doug Lennox interviews a Vietnamese folksinger, whose songs are mostly politically oriented, about the situation in his country.

WEDNESDAY

6:30 (FM) Organists in Recital — Xavier Darasse, organ, at Queen Mary Road United Church, Hampstead, P.Q.: Works by French and Spanish composers, Louis Marchand and Morales.

7:03 (FM) Themes and Variations — Part I — CBC Talent Festival semi-finalist from Vancouver — Gwen Hoebig. violin: Violin Concerto, Op. 47, 1st movement (Sibelius). Part II — The Orford Quartet: Jean-Paul Sevilla, piano: Gary Karr, double bass, perform music by Schubert. (This concert was recorded at the Guelph Spring Festival, 1974).

9:00 (FM) Music of Today — Guest host Udo Kasemets presents a three-week miniseries devoted to the Music of John Cage. Tonight: Dialogue with John Cage and Udo Kasemets.

10:03 (FM) Ideas — The Idea of Prairie. Tonight: Winter Is Another Country — no matter how remote it seems in summer, a fragile fall is relentlessly followed by winter, the dominant conditioner in the west.

10:10 (AM) World Curling Championship Report — From Perth, Scotland, daily progress reports on the World Curling Championships as rinks from Norway, Scotland, USA, Germany, Denmark, Sweden, Canada, France Switzerland and Italy compete for the Silver Broom Trophy. The U.S.A. is the defending champion. Canada will be represented by the rink which wins The Brier. Commentators are Bob Willson and Bob Picken. (There will also be reports in local sportscasts this week.)

10:30 (AM) Country Road—Traditional country by hosts Vic Muller and Frank Cameron contemporary country with Johnny Gold, and the hit of the week.

THURSDAY

6:30 (FM) Opera Time — *Host: Ruby Mercer. La Spinalba* (highlights) (De Almeida) (Lidia Marimpietri, Laura Zanini; Ugo Benelli, et al; Orchestra da Camera Gulbenkian, conducted by Gianfranco Rivoli). Intermission guest: Piero Gamba, conductor of the Winnipeg Symphony Orchestra.

8:03 (AM) Themes and Variations — Part I — CBC Talent Festival semi-finalist from Vancouver: Gwen Hoebig, violin: Violin Concerto, Op. 47, 1st movement (Sibelius). Part II — The Orford Quartet; Jean-Paul Sevilla, piano; Gary Karr, double bass: Sonata for Piano and Arpeggione; String Quartet in D major, Op. Posth.; and Piano Quintent, Op. 114 (The Trout) (all by Schuybert) (Concert recorded at the Guelph Spring Festival, 1974).

8:03 (FM) Encore — Part I — Riddle Me That Me Trinity Scollard, a sampling of modern Irish literature compiled and read by Irish actor Niall Toibin. Part II — The Huggett Family, recorded at the CBC Festival of Music, Oct. 6, 1974, at Rebecca C ohn Auditorium, Halifax.

10:03 (FM) Ideas — The Idea of Prairie — Tonight: Headstones in Space — The Prairie in Imagination.

10:03 (AM) Jazz Radio Canada — Featuring the Paul Horn Quintet from the CBC Edmonton Festival. Also the Milt Jackson Quartet from Vancouver.

FRIDAY

7:00 (FM) Radio International—Host: Harry Mannis. King Henry IV, Part II, by William Shakespeare. A BBC transcription starring Peter Jeffrey as King Henry and Leo McKern as Sir John Falstaff. (The 9 p.m. News and The Bush and the Salon return next week).

8:03 (AM) Between Ourselves—The Great White Fathers of Labrador. The story of years of missionary work along the bleak and barren coast among the native Indian and Inuit population. In order to survive, these missionaries had to develop the skills of the native peoples and live as they did. Margaret Kearney talks to some missionaries, now retired, about their work which now stands as a testimonial. Produced by John Holmes in St. John's.

10:03 (FM) Ideas—The Idea of Prairie — Tonight: Politics on the Prairies.

10:30 (AM) Major Progression—a weekly 90-minute rock music show from Winnipeg. The program will have a variety of features covering almost every aspect of the music scene and will feature to a high degree music by Canadian artists. There will be a weekly billboard of musical events with information about the major concerts across the country; reviews of new record albums; and interviews with musical personalities. The program will also have commentaries on various aspects of the music industry; record companies and publishers; and how a record is promoted to hit status. Hosts: Jim Millican and Lee Major.

11:03 (FM) A Little Night Music — Special guest Igor Kipnis. Andrew Marshall interviews the renowned harpsichordist and plays a selection of his favourite Kipnis recordings.

Hello

Ethnic Musical Heritage Focus of CBC Special

Talent in Canada is where you find it. And that, as is vividly shown by two upcoming CBC variety specials, means everywhere.

A vast array of ethnic groups have made this country their home — and brought their rich musical heritage with them. Yet many of us, unless attending some multi-cultural event, rarely see these fine traditional folk artists perform.

Like to get better acquainted? Then tunt in to CBC television Friday, March 21, at 9 p.m., and again at the same time two weeks later, on Friday, April 4, when the network parades a pair of colorful hour-long, all-Canadian carnivals — both simply titled Hello.

Featuring a potpourri of ethnic performers ranging from Gaelic minstrels to Ukrainian folk dancers, all of whom reward viewers for what they may lack as polished entertainers through sheer gusto, the two CBC carnivals also convey special musical greetings from Israeli-born folksinger Malka.

Exhibiting her husky, rich and sultry singing voice as well as her dark, seductive looks, Malka appears now and then on both shows to each time add an extra touch of class and continuity. Among her solo numbers is what might be considered Hello's theme song, Mon Pays (My Country) — sung both in English and French and only one of several songs she does whose arrangements are by Hello's gifted musical director, Czech-born Milan Kymlicka.

Don't be misled by the nationalistic flavor of Mon Pays, however, for there really is no underlying message to Hello — except maybe enjoy. Taped in various outdoor locations across the *country last summer* by producer-director John Thomson, there's a distinct non-studio festive atmosphere throughout, and also some unpredictable fun (a pierogi-eating contest, for instance, shot at a Ukrainian folk festival).

YES!!

ELECTROHOME

Is the product of 67 Years of Proud History
Serving and Employing Canadians.
You are the other part of the sporting team.

BUY CANADIAN—BUY ELECTROHOME

6-Year Picture Tube Warranty —1 Year on all Parts and Labor

26" Fully Automatic

FULLY AUTOMATIC
20" PORTABLE
100% Solid State
Precision in-line picture tube

100% Solid State
26" Portable
Fully Automatic

SHOP 10 a.m. to 10 p.m. DAILY

"We Service What We Sell"

CCTV
Phone 477-6971

CITY CENTRE TV

Shelbourne at McKenzie

Next to Kmart in the Mall